MAY 6, 1920.—[PART II.

Hamburger's Studio of Decoration will be pleased to suggest and submit plans for furnishing the summer home.

1168

The Home Will Find

er Furniture

omfy, summer chairs and marked f all who shop for these today.

Rockers, 16.50
Arm Chair, 15.75
There is something about Chinese grass furniture that is impelling in its hold upon one's affections. It is so resilient, yet so strongly braced!

d Steamer Chair at 19.50

ngly constructed of round Chinese natural color. Deep seat with extra t rest and adjustable back. A most able chair for the porch or sun room 0.

s are Steamer Chairs, Chaise Longues, —at Hamburger's.

THE BETTER WAY TO SHAVE

Keeps Your Face Looking Its Best

It is YOUR face—so you have a right to suffer if you want to. I am introducing you to The BETTER WAY TO SHAVE—one that you will enjoy. Let's MEET Ezonall and I am sure you will never shave any other way.

Ezonall Shaving Cream is sold by Drug Stores, Department Stores, high-class Barber Shops and Toilet Counters.

If your dealer cannot supply you, order direct from us.

Large Jar, Big Tube, Etc.

The big Jar contains enough HAPPY SHAVE. USE NO SOAP. TUTES—but if you do not give the greatest satisfaction Ezonall will

Ezonall Products Co.
425 Mission St., San Francisco, Cal.

Doctors of Known Reliability and Standing

Look at Drs. Shores & Shores' Record of 24 Years of Continuous Success as Specialists in Chronic and Nervous Diseases

M... Intake's Office Hours: 9 to 12 and 2 to 5; Evenings, 7 to 8; Sundays, 9 to 1.

Get my opinion on your case FREE and if you can be cured or benefited. Call or write. Dr. Shores' Book, Medicine, Examination and Advice FREE. 262-2-4 Laughlin Bldg., S. Spring St., Los Angeles.

Jahnke's Tavern

Los Angeles' Famous Family Resort

Dancing from 6 p.m. to midnight

New show every week.

324 SOUTH SPRING STREET

ELECTRIC LIGHT SUPPLY COMPANY

216 West Third Street, Phone, Main 1158.

VACUUM CLEANERS SEWING AND WASHING MACHINES

The Times

"Sail on, sail on, and on, and on."

LOS ANGELES

LATEST MORNING EDITION 5 CENTS

...DAY MORNING, VOL. XXXIX. MAY 7, 1920.

CARRANZA ABOUT TO FLEE FROM MEXICO

WET HOPES DASHED.

Dominant Political Parties are Dry.

Democratic Committee on Resolutions is Against Wine-Beer Plank.

Sentiment Against Liquor is Even Stronger in Republican Circles.

[BY ARTHUR SEARS HENNING. EXCLUSIVE DISPATCH.]

WASHINGTON, May 6.—The hope to obtain a plank in the Democratic and Republican national platforms favoring wine and beer have gone glimmering, according to information prevailing from the conventions of both parties here.

There has been a checking-up of the "wet" strength in Congress by the Republican and Democratic leaders within the last 24 hours, with the result that the fear of prohibition has been dissipated of the hopeless, so far as the political contest is concerned.

Chairman Cummings of the Democratic national committee made an unusually frank statement of the situation, for example, when both Gov. Edwards of New Jersey and Gov. Cox of Ohio were figuring as Presidential favorites in the democratic race, and it was the general opinion that the resolution which was adopted by the "wets" as a plank favoring wine and beer was purely for political considerations, and without conviction.

THE MINORITY.

The minority check showed that the fifty-six members of the fifty-six members of the resolutions committee from San Francisco would be in favor of a "wet" plank, if they were the prevailing sentiment in the party electing the delegates to the conventions, and the members of the committee themselves admitted that as a result of the action of Chairman Cummings of the Democratic national committee, who will be the temporary chairman of the Democratic convention, they will refrain from striking out the "wet" plank, if they should be favorable to the proposition.

Democratic leaders have also been non-prohibitionists to understand them that if they should insist upon a "wet" plank they will spur the prohibitionists through a strong delegation of chieftains here

(Continued on Second Page.)

GOOD PLURALITY ASSURED.

Thousand Ahead of Johnson in Indiana; Convention Wednesday.

[BY A. P. NIGHT WIRE.]

INDIANAPOLIS, May 6.—Maj.-Gen. Leonard Wood carried Indiana by a majority of 5047 over Senator Hiram W. Johnson of California in the Presidential preference primary on the face of complete unofficial returns from the 3327 precincts of the State. The vote was: Wood, 79,829; Lowden, 31,118; Harding, 20,819.

Wood's returns indicate he carried nine of the thirteen districts in the State by a majority in fifty-three counties. Unofficial reports from Senator Johnson won Congressional districts and three counties. Gov. Lowden carried nineties and Senator Watson's county. Fourteen districts are in doubt.

The city (Indianapolis) gave Wood a plurality of 7899, while Lake county's Gibsonet region has given a plurality of 5948 in seventy-one out of 92 precincts reporting. In Marion has polled 250 more votes than the total of his opponents. The total vote cast has begun to the Republican State Convention Wednesday and Thursday for the election of whether Indiana shall send delegates to the national convention at Chicago shall be instructed for Gen. Wood because of his plurality or uninstructed, with all other conversation centering in political headquarters. The law provides that only a majority of the votes cast is binding

SHER PLANK.

[BY A. P. DAY WIRE.]

PUEBLO (Colo.) May 6.—(CL.) May 6.—Republicans of the Volstead Act so as to permit the manufacture and sale of beer and wine was favored by the Democratic State Convention today in a recommendation of the Democratic State Committee that the delegation to San Francisco be instructed to vote as a unit.

GOLD DINNER ON PLATES OF GOLD.

State Mining Bureau to Eat from Precious Metal Dishes at Banquet.

[BY A. P. NIGHT WIRE.]

SAN FRANCISCO, May 6.—A "gold" dinner to be served on gold plates to discuss the gold problem and urge legislation to stimulate the country's gold production will be held in San Francisco May 25, under the auspices of the California State Mining Bureau, Fletcher Hamilton, State mineralogist, announced today.

Government officials, bankers and mining men of western gold producing States are expected to attend. Mr. Hamilton will urge at the banquet that the McFadden bill be enacted by Congress, providing for the collection of $10 an ounce on the sale of all articles containing gold or gold used for other than monetary purposes to create a fund from which the gold producer is to receive $10 for every newly produced ounce.

BULLETINS.

[BY THE ASSOCIATED PRESS.]

NEW YORK, May 6.—Gov. Edwards of New Jersey tonight became an avowed and active candidate for the Democratic nomination for President of the United States. Walker W. Vick, personal friend of the Governor, issued a formal announcement of his candidacy and of the opening here of Edwards's campaign headquarters.

LONDON, May 6.—A Berlin dispatch to the London Times says it seems probable that the whole question of financial arrangements with the Hohenzollern family will be allowed to drop, as the Prussian Assembly shows no inclination to bring it forward again for discussion. The dispatch adds that the only course open to former Emperor William will be action in the courts.

CADIZ, May 6.—A furious hurricane is raging in the Straits of Gibraltar and much damage has been done, reports stating that fifteen fishing boats have been sunk. Telegraphic and railway communication is interrupted around this city. In Tangier a cyclone last night cut off electric current for lighting the city.

JACKSON (Miss.) May 6.—Federal Judge Holmes today upheld the constitutionality of the Lever Food Control Act, by refusing to issue an injunction restraining T. J. Locke, Federal fair price commissioner for Mississippi, from enforcing observance of fair-price lists.

MADRID, May 6.—Premier Eduardo Dato's new Cabinet took the oath of office last night and later the Ministerial Council met at the palace under the presidency of King Alfonso.

TO RESIST THE ALLIES

Trouble is Planned by Nationalists.

Turks Pledge to Fight Till European Troops Leave Anatolian Soil.

Ample Man Power Available; Claim Entente Broke Agreement.

BY PAUD WILLIAMS.

[BY CABLE—EXCLUSIVE DISPATCH.]

ANGORA (Anatolia) April 22 (by courier to Paris, May 16.) — This day probably will go down in history as the Turkish Fourth of July.

I witnessed the first meeting of the Congress of the provisional nationalist government, composed of men who are leaders in their districts and who have pledged themselves to work and fight for the independence of Turkey until the Allied troops have left Anatolian soil or the Turks are under it.

"Give me liberty or give me death," is the story of the movement.

If the spirited temper of the population means anything, there is trouble ahead when European nations begin applying the peace terms, which Turkish patriots consider unjust. There are tens of thousands of sturdy young men who believe the Christians are on a crusade trying to crush Turkey solely because it is the stronghold of Islam, and no doubt they are ready to die in a struggle to "lift the foreign influence" which they say has clouded the mind of the Caliphate.

There is ample man power adapted to fighting in a mountainous environment difficult of invasion. Countless herds of beef and mutton graze in the hills, the valleys are green with young wheat, and there is more than enough for the Turks, who, when they fight, subsist on next to nothing. There seems to be no shortage of ammunition. I have seen thousands of men with at least a hundred rounds strapped around them, carrying it always, in order to harden themselves for the campaign. It is for sale in the stores. The stocks are coming from some source. The Nationalists are not worrying about supplies.

CLAIM NEARLY ALL OF TURKEY.

They are fully cognizant of the internal situation in the various European nations and are convinced the odds are in their favor. Already they claim control of nearly all Turkey, and now they are organizing a government to administer it.

Of special significance was this morning's muezzin's calls of the faithful to prayer. In the central ancient mosque general and private without discrimination sat cross-legged, wherever there was room on the carpeted mosaic, and listened to the khoja lecturing. He talked for an hour, not on religion, but on the situation. After prayers the Deputies of the Congress marched with a band and military escort to the meeting place. At the head of the procession was the gray-bearded khoja, carrying a religious flag three times as old as himself. Behind him came a festooned casket on which lay hair from the beard of the Prophet.

The members assembled in the new room of the Normal School and sat at desks taken from the schoolroom, still smelling of black paint and bearing the hieroglyphics carved by Turkish boys. They chose Shahkry temporary chairman. Beside his chair stood the bent khoja. Upon his desk rested the casket. Above his head hung the motto in Arabic:

"Begin with the name of God, the merciful and beneficent."

WEST'S FREIGHT RATES FACE SHARP INCREASES

RAILROADS ASK PERMIT TO ADD THENTY-FOUR PER CENT TO PRESENT TARIFFS.

[BY A. P. NIGHT WIRE.]

WASHINGTON, May 6.—Western railroads need an additional $352,-892,000 to bring their net income up to the six per cent on their property investment of $8,963,883,000 provided by the transportation act, the Interstate Commerce Commission was informed today by Samuel M. Felton of Chicago, chairman of the Western Executive Rate Committee.

To provide this sum, freight rates in the territory west of the Mississippi must be increased 24 per cent, he said.

Declaring that the net income of the western carriers fell from $460,-181,000 in 1916, to $261,456,000 in 1919, Mr. Felton said that a recasting of the 1919 account to the present cost of labor, coal and materials reduced the current net basis to $136,027,000.

To raise this income to 6 per cent on the property investment, will require, he estimated, an increase of 17 per cent in revenues. Since there is no intention to raise passenger tariffs, the needed increase must be obtained by advancing freight rates 24 per cent.

General's Daughter Soon to be a Bride.

Miss Eleanor F. Bliss.

WASHINGTON, May 6.—Gen. and Mrs. Tasker H. Bliss have announced the engagement of their daughter, Eleanor F., to Adolphus Knopf. The date for the marriage ceremony has not been set, but it is arranged for early June.

Mr. Knopf is connected with the Geological Survey and is at present giving a course of lectures at Yale University. Miss Bliss, who is a daughter of the army, having been born at the Fort Sam Houston post in Texas, is a graduate of Wells College, Aurora, N. Y. She has been prominent in the capital social set and has done much philanthropic work. Her chief interest is in the Day Nursery, where children are cared for during the mothers' working hours.

CLINCHES HOOVER VICTORY.

Carries City-County by Over Sixteen Hundred; Arcadia Bonds Defeated.

Hoover continued to increase his lead over Johnson in Los Angeles city and county yesterday according to complete and official returns from 1251 out of the 1253 city and county precincts, compiled last night by D. B. Lyons, County Registrar of Voters. The returns from these precincts gave Hoover 76,739, and Johnson 75,133 votes, a majority for Hoover of 1606. The missing precinct (Rowland No. 2) will make no substantial change.

Registrar Lyons expected to complete the final count of ballots last night in order to start the Board of Supervisors upon its official canvas early today. Last night 1191 precincts out of 1250 gave the balloon school bonds 67,025 yes, and 36,156 no, indicating that the bonds were defeated, since a two-thirds vote was needed to carry the proposition.

LATEST FROM STATE.

[BY A. P. NIGHT WIRE.]

SAN FRANCISCO, May 6.—With Presidential preference primary returns from 5604 of the 5707 precincts in California, and 103 missing, late tonight the group of delegates pledged to support Senator Hiram W. Johnson for the Presidential nomination at Chicago led the group pledged to Herbert C. Hoover by 159,263 votes.

Complete and corrected returns from 5604 precincts, all counties included, gave the following results: Johnson ticket, 367,465; Hoover ticket, 308,202.

Returns included in this count show that the Johnson group obtained a majority of votes in all counties except Los Angeles, Kings and Ventura, where the Hoover group leads.

Official count showed that in seven counties changes had been made in the number of precincts for the election, showing there being 5707 precincts instead of 5729 precincts as previously reported.

The counties with the new list of precincts are as follows: Contra Costa with 95 instead of 96; Alameda, 425 instead of 430; Los Angeles, 1250 instead of 1275; Marin, 59 instead of 60; San Bernardino, 148, an increase from 130; San Luis Obispo, 52 instead of 55, and Stanislaus, 94 instead of 96.

SOLDIER DEAD PASS THROUGH WINDY CITY.

MORE THAN 200 SILENT AMERICAN HEROES ARRIVE AT CHICAGO.

[EXCLUSIVE DISPATCH.]

CHICAGO, May 6.—More than 200 silent American heroes passed through Chicago today. They have been sleeping for months in French cemeteries and are being taken back to the homes from which they sprang when their country called.

It was a solemn sight—the scores of plain pine coffins, draped with the flags for which they died—waiting in the dark baggage-room at the Lasalle-street Station.

The baggage handlers stepped more lightly than usual, their caps were off and they did not whistle, spoke in whispers as they loaded the coffins on trucks and distributed them to various cars and other depots for further shipment.

The bodies arrived here in two special baggage cars over the New York Central. Most of them were transferred to the Chicago and Northwestern line, bound for towns in Wisconsin and various points clear to the Pacific Coast. A soldier escort accompanies each body until it is delivered to its final destination. There were no ceremonies; no guard of honor; military honors were rendered in France at the time of the first burial, it was explained. Some of the bodies will be delivered to relatives—gold-star mothers and gold-star wives—tonight, but others will be in transit for several days.

HOOVER'S ATTITUDE UNCHANGED BY TUESDAY'S ELECTION RESULTS

[BY A. P. NIGHT WIRE.]

NEW YORK, May 6.—Herbert Hoover, in a statement issued here tonight, declared his attitude toward the nomination has not been changed by the California primaries and that he will not organize a campaign, nor "have my supporters raise a great campaign fund and then mortgage my soul in advance in order to attain the election."

"I believe that the people have a right to elect their President without having someone put over on them," he said. "I have certain definite ideas regarding social and international problems. I believe that these ideas are in many ways in accord with the ideas of the great majority of American citizens."

"I can only repeat what I have said before," he added, "and that is that I have never had any personal ambition in this thing. My interest is only that of any other citizen who wants to see the government reflect the spirit of its people."

PLANS TO LEAVE CAPITAL FOR VERA CRUZ; FAMINE AND STRIKES IMMINENT

[BY A. P. NIGHT WIRE.]

EL PASO, May 6.—President Carranza was scheduled to leave Mexico City for Vera Cruz some time today, according to a telegram received from Nogales, Ariz., tonight by La Patria, a Spanish-language newspaper published here.

The message was signed by A. Almada, head of the revolutionists' department of information and propaganda at Nogales. In view of reports received earlier in the day that the railroad service from Mexico City to Vera Cruz had been suspended, some doubts were expressed here as to the probability that the Mexican Chief Executive had been able to depart.

The text of the message relating to Carranza received by La Patria follows:

"Carranza, accompanied by ministers, leaves today for Vera Cruz. Some days ago he sent his son-in-law, Candido Aguilar, ahead to Vera Cruz with an advance guard."

An advance detachment of Gen. Angel Flores, revolutionary commander in Sinaloa, has met Federal forces, which have been driven toward La Cruz, where another engagement is expected.

AGUA PRIETA (Son.) May 6.—An advance guard under command of several members of the staff of Gen. P. Elias Calles, commander of the troops in Northern Sonora, has gone through Pulpito Pass, and is preparing a camp site on the other side of the mountains in Chihuahua for the 2000 Sonora troops which began leaving here today.

Toward sundown, the last of the troops began their march for the pass.

Gen. Calles will remain in Agua Prieta for several days, making additional plans for the invasion of Chihuahua, and a concentrated attack upon Torreon. Additional troops from inland points in Sonora have been ordered to mobilize in Agua Prieta, where they will be given a rest, fully equipped for the field, and then sent to reinforce other forces in Chihuahua, and especially the Torreon district.

Gen. Calles announced today that preparations for warfare in Sonora were nearly completed. He said actual fighting would begin as soon as Sonora forces reach Carranza strongholds.

OBREGON ISSUES MANIFESTO

[BY A. P. DAY WIRE.]

SAN ANTONIO, May 6.—Gen. Alvaro Obregon has formally joined the Mexican revolution initiated in the State of Sonora, and has placed himself and his armed forces at the disposal of the revolt. In a manifesto issued in the State of Guerrero, a copy of which reached San Antonio today, Obregon called upon the Mexican people to rally to the support of the revolt against President Carranza, and denied that he was seeking Presidential power.

THE MANIFESTO.

The text of Col. Obregon's manifesto follows:

"To the Mexican people: When I consented to allow the use of my name to figure as a candidate for the Presidency of the Republic, in my manifesto issued to the nation from the town of Nogales, Son., the first day of June, 1919, I did so in the belief that the political campaign would be developed in absolute conformity to law and that the present first magistrate of the nation, who headed the sanguinary revolution of 1913, a continuation of that initiated in 1910 by the apostle of democracy, Don Francisco I. Madero, which had for its basic principle, liberty of suffrage, would be vigilant to the end that in the political campaign, all the authorities of the country would preserve strict neutrality in order that all the people of the republic could, in a manner most free and spontaneous, elect their officials.

"The facts which have transpired have brought us face to face with the most sorrowful of realities; facts which have been translated into attempts of all kinds, inspired by the first magistrate of the nation and executed without scruple by many subalterns who, at the word of secret command, have disputed the honor of wearing the livery of a knave.

"The present first magistrate of the nation, forgetting his high investiture of supreme power, converted himself into the chief of a partisan party, and placed at the services of the band, all the resources of the nation confided to him as custodian, and violating all moral principles, opened the vaults of the national treasury and utilizes its fortunes as a means of subornation to pay the venal press, has attempted to make of the national army, which was at the service of his sole political judgment and disgrace, intrigue and calumny have gravitated around the members of the said army, who conscious of their honor, as soldiers, have declined to discharge functions which would stain their honor and their swords.

VULGAR AMBITIONIST.

"The same first magistrate has divested himself in his ambitious politics, of the respect with which all authority should guard our laws, dictating a series of attempts against the followers of independent candidates and against the candidates themselves, which acts of the said first magistrate have placed him in the light of vulgar ambitionist who has separated himself completely from the road which marks duty and law, and who has attempted to impose upon the country a successor to consolidate his past and serve as an instrument for his unconquerable ambition and that of his circle of friends, who have made of public matters a foundation of speculation.

"The same first magistrate, real chief of the Bonillista party, upon receiving knowledge that a large majority of the citizens of the republic refused with dignity and civic pride the brutal imposition (of Bonillas,) provoked an armed conflict so that he could encompass by violence a victory which he could not accomplish within the law, and in this conflict which was provoked against the State of Sonora, the authorities and the sons of that State with a new plan which was brought to light in the person of calumnies against the Independent candidate (Obregon), initiating a criminal charge in which he (President Carranza) appeared as the accuser; establishing over this candidate the most strict vigilance by the same persons who made the assault (on Obregon recently) at Tampico. Under such conditions it is impossible to continue the political campaign, and it is absolutely necessary to again resort to arms to defend that which they are seeking to despoil us of by force of arms."

RESUMES SOLDIER STATUS.

"The political campaign having been suspended by reason of the facts related above and following the ancient custom of serving my country when her institutions are in danger, I resume again my status as a soldier and on the appearance of the grand Liberal party, which with many remonstrances sustains my candidacy in the political campaign, I placed myself at the orders of the citizen constitutional Governor of the free and sovereign State of Sonora, to assist his decision, to co-operate with him until the overthrow of the national Federal powers (the legislative, executive and judicial.) The executive, by reason of the facts heretofore enumerated, the other two because they have sanctioned with their complicity the series of stated attempts.

"It is not by the road of violence that I seek to reach power, and I declare solemnly that I will subordinate myself absolutely to the citizen constitutional Governor of So-

(Continued on Second Page.)

LATE MORNING NEWS: TELEGRAPH AND LOCAL

British Food Straits.

LONDON, May 6.—The Food Minister, Charles A. McCurdy, took up in the House of Commons today the present food situation. He said the optimism of a year ago regarding supplies had not been justified and it was well that the fact should be realized. The world production of sugar had decreased 3,500,000 tons. Great Britain should receive in the coming year 4,000,000 tons less of wheat from America than during the present year, and India's increase of 1,500,000 tons would not be available for export. Wheat prices were a most important factor in determining wages all over the world.

The supply of butter promised to be only half the pre-war standard, and he could see no sign that the world's food shortage was likely to improve. England must continue to get the greater part of its imported food from America.

Socialist Leader Dies.

ROME, May 6.—Leonida Bissolati Bergamaschi, Socialist member of the Chamber of Deputies, died today. Some time ago he underwent an operation and recently was stricken with pneumonia.

Signor Bissolati Bergamaschi, who was the leader of the reform Socialists for many years, had been a prominent figure in Italian politics. He twice held ministerial positions and was 58 years old. One day in the chamber he shouted, "Down with the King." A few months later King Humbert, father of the present king, was murdered by an anarchist. This fact is said to have sobered his violence.

Quarter-Billion German Loan.

WASHINGTON, May 6.—A bill designed to assist Germany's purchase in America of such materials as necessary to rehabilitation of that country was introduced today by Senator France, Republican, Maryland. It would authorize loans to total $250,000,000 by the War Finance Corporation to German purchasers of foodstuffs and raw materials in the United States, the corporation being authorized to accept German 6 per cent securities in payment.

Chicago Party Arrives.

Ahead of their schedule by twelve hours forty-three members of the Chicago Association of Commerce party arrived late last night and are at the Alexandria. They left their special train at Redlands and motored here through the San Gabriel Valley.

"This trip has been a knockout to the members of the party who had not been to the Pacific Coast before," remarked Spearman Lewis, press representative with the Chicagoans.

Wanted Here, Arrested North.

SAN FRANCISCO, May 6.—Albert C. McKeen was arrested here today and is held for the Los Angeles police, who charge him with jumping bail after his arrest there on a charge of passing worthless checks in Fort Worth, Tex. McKeen was recognized on the street by Herman Lasigi, Los Angeles attorney, who had defended him.

Dry Officer Grafter?

MILWAUKEE, May 6.—Investigation into charges of grafting and bribery among local prohibition enforcement officers resulted in the arrest tonight of George Cowie, 35 years old, on a Federal indictment.

It is charged that Cowie accepted $50 not to report alleged selling of liquor.

Robbed by Bandits.

Charles B. Aber was held up by two men in front of his home at 151 Loma drive late last night and robbed of a $400 diamond ring, a gold watch and $150 in currency.

Spinal Meningitis in China.

[BY CABLE AND ASSOCIATED PRESS.]

SHANGHAI, May 6.—An epidemic of cerebro-spinal meningitis has occurred in the cities and towns of the Yangtse Valley and has been felt to some extent in Shanghai. It is reported to have attained serious proportions in Kashing. The demand for serum was so heavy that the supply in Shanghai was quickly exhausted and emergency calls were sent to Manila, Japan and the United States.

RESUME DRILLING IN MEXICO

[EXCLUSIVE DISPATCH.]

MONTEREY (Mex.) May 6.—As a barometer of the political situation in Mexico, it is stated that the larger oil corporations operating in the Tampico oil fields have adopted plans for greatly enlarging their business in the matter of drilling additional wells, and general handling of the product, in anticipation of the early overthrow of the Carranza regime, and a removal of the harrasing tactis that have been practiced against the oil industry during the last several years. According to information received here, all of the American companies have sent their representatives in Mexico ample instructions, and authority to resume the drilling of new wells which had been suspended, or at low ebb, for some years, owing to unsettled conditions, as well as to renew the exploitation in general. Cables of the Mexican Petroleum Company expressed an expectation of an increase of production by reason of the changed conditions, and urgent orders were issued for the immediate resumption of operations. The Mexican Petroleum Company has ordered the immediate drilling of twenty-five wells upon its lands. It has ordered construction work to begin on laying two pipe lines, one 100 miles long, with an 8-inch diameter tubing, and the other seventy miles long, with 10-inch tubing. The second of these lines will run direct from their holdings to the shipping points. The company also announces the shipping of fifty-one high-powered extraction pumps, and further instructs its plant to proceed at once to build 800 tanks for the storage of petroleum. Once these initial works are completed, it is expected that the company will be able to export 125,000 barrels per day.

Other advices received report the fact that the Pan-American Petroleum Company has ordered the construction of forty-five tanks.

The Standard Oil Company has ordered the drilling of several new wells.

The Atlantic Refining Company is drilling numerous new wells, and carrying out a great improvement campaign. Other companies are showing renewed interest in Mexico fields, and much capital is being invested.

CARRANZA WILL FLEE TO COAST.

President to Leave the Capital for Vera Cruz.

Gen. Obregon Issues Manifesto to the Mexicans.

Villa is Persona Non Grata with the Rebels.

(Continued from First Page.)

ours, who has recognized with dignity and civic pride the legacy of our rights secured by the people in a bloody struggle which has gone on now for ten years and which are on the point of disappearing before the criminal action of a man who betrayed them.

(Signed) "A. OBREGON.

"Chilpancingo de Bravos, State of Guerrero, April 26, 1920."

SEEKS COMPROMISE.

[BY A. P. NIGHT WIRE.]

EL PASO, May 6.—Facing famine in his capital city, President Carranza has sought to effect a com-

promise with the revolutionary forces, according to statements issued today by T. R. Beltran, commercial agent for the Liberal Constitutionalist party here.

"The shortage in necessities has reached a serious stage in the capital," one of the statements said. "The discomforts being experienced by the population are so intense that a number of labor bodies have addressed themselves to Carranza asking him to take steps to remedy the situation by establishing bakeries where bread may be bought cheap.

"The attitude of the working classes is threatening and grave disorders are expected at any moment.

"Arrests are the order of the day in Mexico City. Recently Jose Castillejo, a Congressional deputy, was jailed on suspicion of favoring the party of Gen. Obregon, candidate for the Presidency of the republic."

CITY PANIC-STRICKEN.

For three days the city of Guadalajara, Jalisco, was without electricity and water as a result of the activities of a column under Col. Feliz Barajas, who has been operating in that State for some time, Senor Beltran reported.

Panic seized the city authorities and they prepared to abandon their posts, believing that they were threatened by a superior force. The Carranza leader, Col. Feliz Amescua, was ordered to attack the forces under Barajas. The Carranza forces advanced, but so slowly that when they arrived they found that Col. Barajas had abandoned the place, after having telephoned to the military authorities of the city that he was retiring so as not to injure the populace. The revolutionary leader defied the enemy to come out and give battle, but the challenge was not accepted.

REPORTS TORREON REVOLTS.

[BY A. P. NIGHT WIRE.]

WASHINGTON, May 6.—Unconfirmed advices received today by agents here of the Mexican revolutionary movement said that the Carranza garrison at Torreon, under Gen. Pesqrio Castro, had revolted and that the city was under control of the revolutionists. Celso Castro, a brother of the commanding general, the reports said, has fled to Mexico City.

Other advices received by agents of the revolutionists said no trains were being permitted to leave Mexico City and that the Carranza Minister of Railways had ordered all available railroad rolling stock concentrated in the capital.

Information today through official channels was that before leaving Mexico City to join the revolutionists, Gen. Pablo Gonsales had conferred with Carranza and Ygnacio Bonillas, Ambassador to Washington. He demnded that Bonillas withdraw his candidacy for the Presidency of Mexico and proposed the calling of a convention at which neither Gonsales nor Bonillas would be a candidate.

Both Carranza and Bonillas refused to accede to this proposal. Gonsales then demanded that Carranza make certain changes in his Cabinet, but this the President also refused to do. Gonsales then left Mexico City with a large number of his followers.

Advices through official channels today said Gens. Gonzales, Sidronio Mendes and Manuel W. Gonzales joined forces southeast of Mexico City and were prepared to repel any attack by Carranzista forces from the capital.

Gen. Urquizo, acting Secretary of War in Mexico City, has issued a statement declaring the capital is amply protected with artillery at all points.

"There is no traffic between Mexico City and Vera Cruz and the city of Monterey is reported to be in a state of serious unrest.

On the Pacific Coast advancing patrols of Gen. Flores in Sinaloa yesterday defeated a Carranza force under Col. Bustillo, which was defending Abuya and La Cruz. The Carranza force fled after suffering a number of casualties. Another battle between these forces is reported to be imminent south of La Cruz.

A force of marines under Capt. Jose de la Llave has arrived at Guaymas.

ORGANIZE CIVIL GUARD.

Rebel agents here tonight announced receipt of a telegram from Mexico City saying the President of the municipality was organizing a civilian guard "for the purpose of protecting the city in the event of its evacuation."

The information, the agents said, was construed to mean that Carranza had determined to abandon the capital, since the organization of such a force probably would not be undertaken without his consent and certainly not without his knowledge.

WON'T ABANDON PRESIDENCY.

[BY A. P. NIGHT WIRE.]

MEXICO CITY, May 6.—Refusal to abandon the Presidency in face of the menace of rebellion featured a manifesto issued yesterday on the occasion of the national holiday by President Carranza.

In the manifesto President Carranza declared it would be impossible to hold the Presidential elections which had been set for July 4. Also he traced the events in Mexico which he charged represented a plot by the followers of Gen. Obregon to gain the Presidency by violence.

The President announced that he would fight to a finish to put down the rebellion, and that he would not turn over the Presidency to anyone except a legally elected successor. He enunciated the principle of the elimination of the coup d'etat from Mexico politics, asserting that the Presidency must not be a prize for military leaders.

VILLA PERSONA NONGRATA.

[BY A. P. NIGHT WIRE.]

DOUGLAS (Ariz.) May 6.—The Sonora revolutionists will not in any circumstances accept the co-operation of Francisco Villa, nor give him the consideration of a conference, according to a statement made at Agua Prieta today by Gen. P. Elias Calles, commander-in-chief of the rebel forces.

"We cannot even entertain the thought of accepting the services of Villa or those he can muster as his followers," the general said. "We would be repudiating our declaration of principles and be guilty of a grave affront to the people of the United States, were we to make any terms with one who is regarded as an international outlaw. Our plan is aimed at the rescue of Mexico from her present humiliating position, and we would be going in an opposite direction should we open our camp to Villa. We have all the men we need just now, but if we did not have it would be better to let our purpose fail than to permit it to be stained with Villa's aid."

GRAYCO
CUSTOM MADE
SOFT COLLARS

FIFTY CENTS

Assorted Patterns of Piques
"Buy Them by the Box"
Your dealer has them, or can get them for you quickly.

ASK HIM

Everything Here for the Boy.

Mail Orders Filled.

BOYS'

KNICKER SUITS

200 of Them

Displayed on a Separate Table

SPECIAL
FRIDAY AND SATURDAY

$15.00 suits now $11.95
$17.50 " " $13.95
$20.00 " " $15.95
$25.00 " " $19.95
$30.00 " " $23.95

For boys 6 to 18 years. All new goods and models—some with two pairs of pants.

Harris & Frank
437-439 SOUTH BROADWAY

OUTFITTERS OF DEPENDABILITY

YOU pay no more for the snap of Earl & Wilson styles—and the recognized quality of "Troy's Best Product" is an extra dividend.

E&W Collars Shirts

EARL & WILSON TROY, N.Y.

JOHNSON DODGES VICE-PRESIDENCY

"Must Decline with Thanks; Want it Understood."

Intimates that Some Would Put Him in Pocket.

Denies Coalition with Phelan Vote in Primary.

[EXCLUSIVE DISPATCH.]

WASHINGTON, May 6.—Senator Hiram Johnson made it emphatically plain today that he does not propose to be sidetracked at the Chicago convention with offers of the Vice-Presidential nomination.

He issued a statement designed to put an end to efforts to satisfy him with second place on the Republican dency.

"Under no circumstances," he said, "will I accept the nomination for the Vice-Presidency. I must decline with thanks. We might as well have that understood now."

"It is a singular thing," he added, "that those persons who are most enthusiastically booming me for the Vice-Presidency are the same ones who look with such horror upon my possible nomination for the Presidency."

Senator Johnson has been suggested from time to time as running mate for Gen. Wood, Gov. Lowden and Senator Knox. Harmony promoters were hopeful that because of the close personal friendship between Knox and Johnson the California Senator might be persuaded to take second place on the ticket with his Pennsylvania colleague.

NO ALLIANCES.

At the same time Senator Johnson made it known that he will enter no deal with the Lowden and Harding forces to deprive Wood of all representation on the Indiana delegation.

On the contrary, he declared that since Wood has received the preference vote in Indiana he is morally entitled to the Indiana big four, despite the Indiana law requiring a majority vote for instructed delegates.

Senator Johnson is indignant about reports which he claims were put into circulation by the hoover supporters to the effect that his sweeping majority in California was the result of a secret deal made with Senator Phelan, his Democratic colleague, to deliver Democratic votes in the Republican primary.

"At the very beginning of the circulation of such a falsehood I want to nail it," he said. "There is not an atom of truth in it. Senator Phelan has been a part of the Hoover game. The vote in California speaks for itself. No amount of explanation will alter the fact that California has responded overwhelmingly, and in like fashion has repudiated Mr. Hoover."

TRIPARTITE BOARD MAY RULE COLLEGE.

[BY A. P. NIGHT WIRE.]

BERKELEY, May 6.—The University of California Regents have under consideration a plan to put the welfare and control of the institution in the hands of a tripartite board, composed of the university president and representatives of the regents and the academic senate.

The proposal is an outgrowth of the recent demand of the academic senate for increased representation for the faculty in control of university affairs.

JOHNSON A JOY TO DEMOCRATS.

President is Watching Californian's Triumphal March Toward the Republican Convention with Fond Memories of 1912, Says Philadelphia Ledger.

Additional editorial opinions on the election are as follows:

Philadelphia Public Ledger: There is probably no place in which the Johnson victory in California will bring greater joy than in the White House.

The man who did more than the whole Democratic party to elect Woodrow Wilson in 1912—and incidentally, whose machine slew Hughes in 1916, is again on the warpath with blood in his eye, California in his pocket and a snickersnee in his belt.

Mr. Hoover's was the name on the ticket which was submerged; but the chief anxiety over what to do with the now greatly-aggravated Johnson problem goes, not to Mr. Hoover's friends, but to the genuine lovers of the Republican party.

We do not say "to the Old Guard," for while the Old Guard can have nothing to do with Johnson, they are not bound to bring the Republican party in victorious. They will have won their battle if they keep control of the machinery of that party, whether in defeat or success. But the sincere, honest, patriotic Republican has no such consolation within his reach.

He is profoundly concerned, and never more so than this year, when Republican principles, leaders and policies are denied to the American people for four long years and his beloved country is turned over to a Democracy which he never so thoroughly distrusted as under Wilson. Nor will he find any comfort in the prescription of Senator Johnson's friends that he nerve himself up to vote for a "Hearst candidate."

Senator Johnson seems to have succeeded in uniting "the masses" and the millionaires, the revolting radicals and "the machine," the "old Southern Pacific crowd," and their bitterest critics behind his California chariot. He will go to Chicago a formidable figure.

His apparent failure to carry Indiana is a softened blow in view of his large vote and the fact that no candidate seems likely to get an instructed delegation.

He is running easily ahead of the two old guard candidates. The Republican party now have him on their hands. They cannot carry him; but dare they let him go? For Woodrow Wilson, with a pleasing memory of eight years ago, is watching from the White House porch.

Mr. Hoover made a good run in California. When we remember the powerful, if unnatural combination against him; the great experience and far-spread roots of the Johnson machine; the prestige still accruing to Johnson from his popular campaigns in the past; the lateness of the Hoover organization, it is amazing that the recent arrival did so well. He could only have accomplished it with a strongly-flowing popular feeling in his favor.

Philadelphia Record (Democrat): Hoover might carry California against a Democrat, but the President carried it four years ago, and the tremendous majority of Johnson over Hoover in the State of both of them will not encourage the Republican convention to nominate Hoover.

But it might encourage Johnson to head a third party if he should lose in the convention. He has had some experience as a bolter and his success in claiming to be California's favorite son is most flattering to him.

The Richmond Item: As we understand it Hiram Johnson's idea is that even if he can't ride the elephant, he can at least stir it into lively sensations by the use of a well-directed slingshot.

The Fort Wayne Journal Gazette: Remember that the leading Wood organ of Indiana charges that pro-Germans were for Johnson and that anti-Germans are for Wood. This helps to simplify matters everywhere. We are told that Wood is hated by the pro-Germans because of his hostility to Germany from the hour the Prussian troops crossed the Belgian border, and that Johnson is for them now. Forwarned is forearmed.

The Columbus Ledger: That Johnson made an asinine fool of himself in the treaty fight is patent to the whole country. And it is that which keeps him from gaining the support of the Republican organization. He lost his balance and went on the rocks in his personal bitter hatred of the President, but Hiram Johnson, right or wrong, has proved himself to have red blood coursing through his veins. There is nothing pudgy nor overfed about him.

New York Tribune: The primary result in California, although not promising to have any marked influence at Chicago, is interesting as showing that Senator Johnson has many friends in his home State.

His political career is variegated; he changes with remarkable rapidity, and what he is in one campaign he is not in the next, but those who know him best like him; those presumptively most competent to judge the sufficiency of his explanations are unshaken in their allegiance.

But if Senator Johnson has reason to be pleased, so has Mr. Hoover. Starting with no organization and everything lined up against him by the well-oiled and smoothly running Johnson machine, a bunch of political amateurs secured the support of 40 per cent of the enrolled Republicans of California.

Except for the strength developed by Senator Johnson in his eastern campaign, something gratifying to a State of strong local pride, it is possible Mr. Hoover would have gained the instructions.

IN THIS COUNTY.

Following, in alphabetical order, are the cities and towns of Los Angeles county with their complete, official vote at Tuesday's primary as compiled by Registrar of Voters Lyons:

	Hoover.	Johnson.
Acton	6	33
Alamitos	66	112
Alhambra	1,384	896
Altadena	613	193
Angeles Mesa	96	122
Annandale	149	212
Arbor Vitae	23	21
Arcadia	98	126
Arnay	13	7
Artesia	85	102
Avalon City	38	97
Azusa	279	188
Baldwin Park	77	83
Ballona	14	20
Bell	66	113
Bellflower	34	102
Belvedere	170	505
Beverly Glen	5	12
Beverly Hills	79	38
Burbank	216	216
Burnett	36	62
Calabasas	33	25
Cerritos	68	20
Charter Oak	55	30
Chatsworth	48	91
Claremont	477	85
Clearwater	26	41
Compton	98	110
Covina	574	425
Crescent	178	42
Culver City	32	36
Del Sur	12	22
Dominguez	33	33
Downey	184	185
Duarte	86	26
East Whittier	190	103
El Monte	225	187
El Segundo	107	273
Florence	144	498
Fruitland	50	106
Gardena	150	158
Glendale	1,729	1,226
Glendora	222	175
Glorietta Heights	70	69
Green Meadows	32	126
Hermosa Beach	181	180
Howard	119	229
Huntington Park	374	412
Hyde Park	33	89
Hynes	25	58
Inglewood	134	187
La Brea	145	133
La Canada	123	35
La Crescenta	50	59
Laguna	114	342
La Liebre	6	16
La Mirada	24	24
Lancaster	131	102
Lankershim	128	127
La Rambla	23	57
Lasher	5	1
La Verne	197	182
Lawndale	36	140
Linda Vista	47	28
Little Rock	19	31
Llano	9	19
Long Beach	4,978	4,022
Los Nietos	95	90
Lugo	70	65
Machada	6	9
Malibu	1	11
Manhattan Beach	78	83
Middletown	0	7
Miramonte	116	331
Moneta	103	118
Monrovia	626	336
Montebello	32	15
Monterey Park	399	440
Mt. Lowe	3	1
Naples	28	19
Nat'l Military Home	272	481
Neenach	6	6
Newhall	24	54
Nithsdale	22	5
Norwalk	107	87
Ocean Park Heights	48	71
Palmdale	19	46
Pasadena	7,257	2,981
Pomona	1,700	754
Redman	21	28
Redondo Beach	396	441
Rivera	78	55
Ross	7	7
Rowland	92	87
San Antonio	95	248
San Dimas	273	119
San Fernando	187	168
San Gabriel	311	310
San Marino	84	29
San Raphael	12	5
Santa Anita	88	68
Santa Monica	957	1,244
Saugus	20	57
Sherman	44	80
Sierra Madre	290	149
Signal Hill	60	45
South Pasadena	1,711	519
Spadra	71	86
Sterling	8	36
St. Francis Heights	71	15
Sunland	42	27
Tweedy	2	21
Torrance	50	93
Venice	444	856
Verdugo	104	64
Vernon	21	60
Watts	66	304
Whittier	1,017	718
Wiseburn	61	131
Willowbrook	57	185
West Adams	67	75
Wilsonia	7	13

INDIANA VOTE BEATS JOHNSON.

(Continued from First Page.)

always in the past stands for America first. This America is to be big enough, strong enough, rich enough and good enough that no nation on earth or all combined will want or dare to question our rights."

The Governor declared the Democratic party would "tie this nation to Europe."

RHODE ISLAND CONVENTION.

[BY A. P. NIGHT WIRE.]

PROVIDENCE (R. I.) May 6.—Disapproval of Article X of the Covenant of the League of Nations, as submitted by President Wilson to the Senate, but approval of a League of Nations that would conform to the principle of self-determination for small nations, was expressed by the Democratic party of Rhode Island in a resolution adopted at the State convention today.

Another resolution commended Senator Gerry for his stand in behalf of Ireland, expressed in the resolution bearing his name, adopted by the Senate on March 18. The resolution also directed the delegates from this State to the national convention "to do everything in their power to the end that the Irish republic be recognized by the government of the United States."

The convention also expressed its approval of President Wilson's administration.

Ten delegates were selected to the national convention, including three women. The platform discussed the eighteenth amendment briefly, confining its recommendation to urging an amendment to the Federad Constitution that would provide for ratification in the future by popular votes in the States.

HARDING MANAGER LOSES.

[BY A. P. NIGHT WIRE.]

COLUMBUS, May 6.—Maj.-Gen. Wood will have one of Ohio's "big four" delegates to the Republican national convention. Official results of the recent primary announced tonight by the Secretary of State show William R. Boyd, Wood candidate, elected by a plurality of 959 votes over Harry M. Daugherty, Senator Harding's national campaign manager. Gen. Wood thus will receive nine of Ohio's forty-eight delegates, the others going to Senator Harding.

The official vote gives Senator Harding the Presidential preference choice by a plurality of 14,692. The vote was:

Harding, 122,257; Wood, 107,565; Johnson, 10,783; Hoover, 10,467.

Gov. James M. Cox, on the Democratic Presidential preference vote, received 35,338 votes. Bryan received 971 and Hoover 282.

OFFICIAL ILLINOIS COUNT.

[BY A. P. NIGHT WIRE.]

SPRINGFIELD (Ill.) May 6.—Gov. Lowden received a majority of 80,083 votes over Maj.-Gen. Wood at the Illinois Presidential preference primary April 13, according to the official totals completed today. The official totals were:

Republican party—Lowden, 236,802; Wood, 156,719; Johnson, 64,201; Hoover, 3401; Thompson, 1026; scattering, 1648.

Democratic party—Edwards, 6933; McAdoo, 3838; Bryan, 1963; Wilson, 931; Champ Clark, 643; James M. Cox, 266; James Hamilton Lewis, 40; scattering, 6931.

CHICAGO, May 6.—Reports that Herbert Hoover was not in favor of woman suffrage were denied by Hoover headquarters here today following receipt of a telegram from Mrs. Herbert L. Pratt of the National Hoover Republican Club, defining the former food chief's stand.

DENIES COALITION.

[BY A. P. NIGHT WIRE.]

PORTLAND (Or.) May 6.—Replying to a published statement, quoting Dow V. Walker, manager of Maj.-Gen. Wood's campaign in Oregon, that supporters of other Presidential candidates were rallying to the candidacy of Gen. Wood in an effort to defeat Senator Johnson, J. E. Dunne, campaign manager for Gov. Lowden of Illinois, denied that Lowden's support was to be turned to Wood.

VICKSBURG (Miss.) May 5.—The regular Republican party of Mississippi at its State convention here today selected delegates-at-large, who seek recognition at the Republican National Convention. Delegates already have been selected by the "Mississippi Republican party."

The delegates selected today and who are uninstructed are: National Committeeman M. J. Mulvihill, M. H. Daley, Isiah T. Montgomery (negro) and D. W. Sherwood (negro.)

The "Mississippi Republican party" delegates were instructed for Maj.-Gen. Wood.

The "regulars" assert the convention April 1 was unauthorized, contending the national committee repudiated leaders of the "Missouri Republicans" at a meeting held in St. Louis, Feb. 12, 1918.

MISSOURI ELECTS.

[BY A. P. NIGHT WIRE.]

KANSAS CITY (Mo.) May 6.—Eight delegates-at-large to the Republican National Convention, uninstructed as to Presidential preference, were elected by the Republican State convention here today.

POLITICS ARE AGAINST WETS.

(Continued from First Page.)

hope that by putting the snuffers on the "wets" William Jennings Bryan can be persuaded to abandon his intention to fight for a plank strongly indorsing the Eighteenth Amendment and enforcement thereof. Silence on the liquor issue is ardently desired by the Democratic leaders.

REPUBLICANS DRY.

The canvass by Republican leaders showed that the "wets" would be even weaker at Chicago than at San Francisco.

The prospect, therefore, is that the advocates of light wines and beer will transfer their endeavors to the Congressional campaign, seeking to elect a Congress which will modify the definition of intoxicating liquor. It would take a "wet" landslide to win the House, and with only one-third of the Senators to be elected, the "wets" could scarcely hope for a friendly Senate in the next Congress.

"The Federal prohibition law is a success," said Wayne B. Wheeler, counsel for the Anti-Saloon League today. "Its friends have not been as active as its enemies recently because they assumed that all law-abiding citizens would obey the Constitution and the laws enacted pursuant thereto until changed in a legal and orderly manner.

"The same majorities that won national prohibition will be increased if they find it necessary to prevent repeal. This substantial majority of the American people are less vocal just now than the wets, but when aroused they will be more powerful than ever.

"Prohibition is under fire but it will come out unscathed. Failure of prohibition because of non-enforcement is now the cry of those who recently claimed that national prohibition was so drastic that it prevented the securing of liquor even for medicinal or other legitimate purposes.

"Who is responsible for liquor law violations? The lawless liquor dealers themselves are primarily responsible. They always have been lawless. Some officers of the law controlled by them are also to blame. Officers who will not enforce the law should be removed from office as derelicts.

"Certain wet organizations and wet papers are to blame if they know of such violations and will not report them to the officers whose duty it is to enforce the law. Lawbreakers are few in number and those who encourage them by proclaiming that the law cannot be enforced, that it is a 'disastrous failure,' are almost as bad as the lawbreakers themselves.

"Any citizen who says that law, legally adopted, cannot be enforced, attacks the government itself. When law and its enforcement fails, all fails in orderly government."

SHOWS CRIME DECREASE.

Mr. Wheeler quoted statistics showing the decrease in crime, disease due to alcoholism [illegible] New York, Philadelphia and other cities since the country went dry.

He denied Representative Volstead's assertion that it would take $18,000,000,000 a year to enforce the Eighteenth Amendment, declaring that the cost would be $45,000,000, and that even if it cost $45,000,000 [illegible] bonds and the [illegible] lawless liquor dealers would [illegible] government more than [illegible] amount.

MASSACHUSETTS [illegible]

[BY A. P. NIGHT WIRE.]

BOSTON, May 6.—[illegible] today vetoed a bill [illegible] gallons the manufacture [illegible] beverages containing [illegible] 2.75 per cent of alcohol [illegible]

His veto message said: [illegible]

"There is little question [illegible] tempting to deceive [illegible] there is grave danger [illegible] to deceive the people. [illegible] were placed on the statute [illegible] day it would provide [illegible] people.

"Not until the people [illegible] talks," he added.

EVERY MORNING IN THE YEAR. Los Angeles Times
The Times Building, First and Broadway.
$1.05 per Month | DELIVERED BY CARRIER. | Single Copies, 3c
By Mail, in Postal Zones 1 to 4, including California, Arizona, Yearly, $12.60; Monthly, $1.05. In Zone 5, including Colorado, Mexico, Oregon, Washington, Yearly, $16.80; Monthly, $1.40. In balance of States, Canada and Mexico, Yearly, $18.20; Monthly, $1.55. PREPAID.
Entered as second class matter, December 4, 1891, at the Postoffice at Los Angeles, under the Act of March 3, 1879.
FRIDAY MORNING, MAY 7, 1920. Vol. XLVIII.

PRICE OF "THE TIMES"

On and After May 1, 1920.

Daily Times on streets and news stands..... 5 cts
Sunday Times on streets and news stands..... 10 cts
Daily and Sunday Times delivered at home by subscription, per month..... $1.05

Lily Cups

Clean, strong paper cups for each person in your office—cost little and mean much in health protection and employees' appreciation of "the boss." Brighten up your office—install Lily Cups.

JOHNSON CURTIS & HOYT
312 EAST THIRD STREET
LOS ANGELES, CAL.

MUSIC FOR MEN

Men who love good music very soon acquire mastery of the Player Piano. Gratifying are the results when one is able to interpret with perfect freedom his favorite compositions, playing them just as does the skilled pianist. Of all Pianos that we know for men—

THE EUPHONA PLAYER PIANO

most completely answers every whim, every demand made upon it. Musicianly renditions come naturally because of the ease and simplicity of its controls, and the wonderful readiness of its response to the will of the player. Comparatively, it is really low in price, and your old piano pays part. The balance on easy payments.

Send this ad. for catalogs.

Name..... Address.....

416-418 SOUTH BROADWAY

PIANOS PLAYER PIANOS MUSIC — The Wiley B. Allen Co. — TALKING MACHINES

MASON AND HAMLIN PIANOS

OTHER STORES: SAN FRANCISCO, OAKLAND, FRESNO, SAN DIEGO, SAN JOSE, SACRAMENTO, PORTLAND, ORE.

Billy Sunday says:—

"The renter who sings 'Home, Sweet Home,' is kidding himself and serenading the landlord. Rent money, when once handed over, is gone forever, but the money you put into a house is still yours. It changes its form—becomes property instead of gold—and simply passes from your right pocket to your left."

Our Payable-like-Rent Terms Enables YOU to OWN a New HOME

Our Wholesale Buying and Big Working Organization enables us to SAVE YOU 20 to 30% if you BUY from US

English Colonial Home
Artistic in design and arrangement.
Price $6250
Payable-Like-Rent Terms
Six spacious rooms, tiled bath, laundry and garage. An excellent purchase.

Dutch Colonial Home
Unusual and Unusual Ideas.
Rooms, 2 Baths, Double Garage.
Only $10,350

Billy Sunday never exhorted with more sincerity than do we when we say:

BUY YOUR HOME NOW and Save 20% to 30%

Prices are advancing. Homes will be selling from $700 to $1000 more in a few months, because of advancing costs of labor and materials. Let us aid you in the selection of your home.

Come Out Select a Home Today

Representative With Automobile at Your Service.
Call at Main Office or at Branch Sales Office.

LOS ANGELES INVESTMENT CO.
OWNERS AND BUILDERS
SECOND FLOOR, INVESTMENT BUILDING
BROADWAY AT EIGHTH MAIN 5647

BRANCH SALES OFFICES
Rodgers Park—Vermont and Florence Aves. Tel. Vermont 961.
Angeles Vista Heights—West 48th at Mesa Drive. Tel. 79394.
College Tract—West 48th at Second Ave. Tel. Vermont 688.

PENALTIES FOR WIRE COMPANIES

House Bill Provides Fine for Message Delay.

Counterfeit War Savings Stamps are Discovered.

Resolution Would Allow the Treasury to Buy Bonds.

[BY A. P. NIGHT WIRE.]

WASHINGTON, May 6.—Telegraph companies would be liable to penalties for delay in transmitting messages, under a bill introduced today by Senator Harrison, Democrat, Mississippi. A flat penalty of $100 per message with a provision for $3000 additional damages for negligence is proposed.

After Chairman Good of the Appropriations Committee had told of the two new counterfeits of War Savings Stamps, the House unanimously adopted today an amendment to the pending sundry civil bill appropriating $50,000 to build up an organization to prevent cashing of the spurious stamps. Experts will be stationed in all large cities to protect postmasters from redeeming the counterfeit stamps.

TO EXTEND AUTHORITY.

Chairman Platt of the House Banking Committee proposed in a resolution today to extend to July 1, 1921, the existing authority of the Treasury Department to purchase bonds issued by Federal land banks. The resolution recited that the proceedings now pending in the Supreme Court, attacking the constitutionality of the farm loan bank law; might prevent the banks from disposing of the bonds, the proceeds from which would be needed to furnish necessary loans to farmers.

Representative Morgan introduced a bill which would authorize the Secretary of the Treasury to issue 4 per cent nontaxable bonds not exceeding $100,000,000, to be exchanged for farm loan bonds.

ASKS EXPENSES.

Additional taxes amounting to $267,260,000 have been assessed against corporations in the last nine months, this being an audit of their tax returns, Internal Revenue Commissioner Williams informed Congress today, in asking for $1,300,000 to pay the expenses of this work.

A resolution proposing that Congress suggest to President Wilson that he refuse to receive Sir Auckland Geddes, new British Ambassador, as Ireland's diplomatic representative, but receive instead Dr. Patrick McCarton as Minister of the provisional Irish republic, was introduced today by Representative Hall, Democrat, New Jersey.

Conferees on the civil service retirement bill reached an agreement today fixing the general retirement age at 70 years. Letter carriers and government mechanics would be retired at 65 and railway mail service employees at 62.

MANDATE OF ARMENIA MUST BE QUALIFIED.

LEAGUE OF NATIONS COUNCIL REQUESTS STIPULATIONS ON BOUNDARIES.

[BY A. P. NIGHT WIRE.]

WASHINGTON, May. 6.—The Council of the League of Nations has refused to offer a mandate for Armenia to any power unless certain requested stipulations are embodied by the Supreme Council in the Turkish settlement.

According to official information received here today, the League council in a note to the Supreme Council has insisted that the boundaries of Armenia be fixed; that a free port, preferably Batum, be accorded her; and that protection for the defense of the new state be provided.

The council of the League declares that no state should be asked to assume the burden of financing Armenia, but suggests assumption of joint financial responsibility.

The action of the Council of the League, it was said, was taken previous to the decision of the Supreme Council at San Remo to offer the Armenian mandate to the United States.

In requesting President Wilson to fix the Armenian boundaries, the Supreme Council is believed by officials to have shown a disposition to comply with that particular of the League's suggestion concerning Armenia.

The direct proffer of a mandate is taken by officials as indicating a desire to fulfill a political obligation to the United States which the League has felt incumbent upon it in the Turkish settlement.

BRIBE HINT AS VOTE ON SUFFRAGE PUT OFF.

ROW BREAKS OUT AS DELAWARE LEGISLATURE POSTPONES AMENDMENT VOTE.

[BY A. P. NIGHT WIRE.]

DOVER (Del.) May 6.—Despite vote in the lower house of the vote in the Lower House of the Delaware Legislature today on the resolution to ratify the Federal suffrage amendment, adjournment was taken until May 17 without action. Suffrage leaders admitted they lack at least three votes to pass the measure.

The refusal of the Senate, which yesterday passed the measure, to message it to the House, and the presentation of a concurrent resolution from the upper branch calling for a ten-day recess, created one of the most spirited fights of the special session.

Charges were made that the delay was "for no other reason than to buy, bribe and cajole members of the House into voting for suffrage." The charges were made by Representative McNabb, Democrat of Wilmington, who declared he knew of at least one member who had been approached.

Representative Lyons, Republican floor leader, challenged McNabb to prove his assertions and asked him to name the member he referred to.

"While I am not at liberty to mention his name," declared McNabb, "I will do so here and now, if he gives me authority and you insist."

Calls of "Let's have it!" came from the Democratic side, but the name was not urged and the incident closed.

Mr. Lyons said he did not believe either the suffragists or anti-suffragists would resort to such methods as charged by McNabb.

True Independence

No man is truly independent who has no other source of income than his daily wages or weekly salary, because if, for any reason that income is permanently or even temporarily cut off, the man instantly becomes dependent.

LOS ANGELES TRUST AND SAVINGS BANK
"The Bank for Everybody"
SIXTH AND SPRING STREETS
1205 SOUTH MAIN STREET
SECOND AND SPRING STS.
HUNTINGTON PARK
PICO STREET AND GRAND AVE.
SEVENTH ST. AND CENTRAL AVE.
AVALON, CATALINA ISLAND

NEW YORK TOO BUSY MOVING AND HUNTING FOR BEDROOMS TO STAGE RED REVOLUTIONS.

BY HARRY CARR.

[EXCLUSIVE DISPATCH.]

NEW YORK, May 5.—You can't get up a respectable revolution from the top of the moving van, which is probably the reason why nothing Red happened in New York on May Day.

May 1 is always an extraordinary day in New York, but this year it was truly amazing. Every second-hand furniture store in the city and in all the suburban towns is piled high with household goods of unlucky tenants who couldn't find anywhere to move their traps and had to sell out and file into hotel rooms or boarding-houses. Furniture is strewn all over the sidewalks in front of the stores.

As usual, it is the white collar people who have suffered worst. It is easier to find room in the tenements than to find flats.

A house of very moderate size in towns twenty to fifty miles out from New York rents for $250 to $500 per month.

A few months ago, it was almost impossible to rent a house unless you took it for a year. Now the landlords have been so thoroughly convinced, that rents will be even higher next year that they have changed their policy. Now they usually refuse to rent longer than the summer.

MISERY LOVES COMPANY.

This desperation over a place to live has resulted in a queer new communal spirit. Nobody has any apartment alone in these days. If there is a couch in the living-room there is some variety of cousin or sister-in-law bunking on it.

You may say that every family of moderate circumstances in New York has become a tenement house dweller. They are all huddled in together after the manner of tenements. It is the customary thing for two or three families of moderate circumstances to occupy the same house together.

Those a little more flush in circumstances who used to buy private homes, are now buying parts of apartments.

These community-owned apartments are sold out piece-meal. The overhead expenses of heating, etc., are divided among the owners, the deed of purchase carrying with it a certain right to vote. To all intents and purposes these new communal flats in New York are the same as the communal houses of the Pueblo cliff dwellers, whose relics are found in New Mexico.

No one can dodge the conclusion that this house shortage must inevitably change the established customs of American life. It will be a long, long time before there are again houses enough to go around. And by that time the American people will have become accustomed to bunking in together. The situation has at least one advantage. It has utterly wrecked the lines of class distinction.

SUPERCILIOUS LANDLORDS.

Proprietors of family hotels in the suburban towns around New York are making fortunes. They all have waiting lists a mile long. They put it to you frankly. They will only take you in if they happen to take a fancy to your looks.

It is bad enough when you go out into the world looking for your first job. But it is nothing to this. You had only to make an impression yourself, but when you go to present yourself hopefully to the hotel keeper, you have also to be in agony for fear little Johnny may dash all your fondest hopes by standing pigeon-toed or picking his nose during the examination. The position of a family which has children is truly pitiful in New York.

FINANCIAL CONDITION OF JAPAN SERIOUS.

[BY CABLE AND ASSOCIATED PRESS.]

OSAKA (Japan) May 4 (Delayed in Transmission.)—Drapers here and at Kyoto today were advertising cheap sales to liquidate stocks, the leading cotton and silk piece goods wholesalers reducing prices 50 per cent.

Reports from weaving centers announce suspensions of work and state that some firms are permanently dismissing workers. The temporary closing of the factories is attributed to the weavers' desire to curtail production and keep prices from falling farther, says Reuter's correspondent.

It is considered, the correspondent says, that if the present financial crisis is followed by a protracted period of depression, Japan will face for the first time a serious unemployment question which will aggravate the labor unrest.

FORESTERS HONOR ANGELENO.

[BY A. P. NIGHT WIRE.]

OAKLAND, May 6.—Justice of the Peace Frank Mitchell, Jr., of Hayward was named Grand Chief Ranger of the California Grand Court of the Foresters of America at an executive session here today. A. Rouseyrol of Los Angeles was chosen Grand Recording Secretary and T. G. O'Connor of Nevada City was named a Grand Trustee.

Do Your Best.

Everyone should do all he can to provide for his family, and in order to do this he must keep his physical system in the best condition possible. No one can reasonably hope to do much when he is half-sick a good share of the time. If you are constipated, bilious or troubled with indigestion get a package of Chamberlain's Tablets and follow the plain printed directions, and you will soon be feeling all right and able to do a day's work.—[Advertisement.

Each and Every Spoonful of Grape-Nuts is a spoonful of health food
Try Grape-Nuts for breakfast each morning.

For a Cool Evening Enjoy
MARCELL TERRACE
Dinner a Prixe Fixe, $2.50
Dancing with
McDonald's Famous New York Jazzopation Sextette

Good Pianos at Moderate Prices

Perhaps you do not feel that you can afford to invest a large sum in a piano at the present time. We have good, reliable pianos for

$450

or even less.

Geo. J. Birkel Co.
"The Steinway House"
446-448 South Broadway
Victor Victrolas—Columbia Grafonolas—The Vocalion

Quality Products

The growth of this important enterprise and the popularity of "Ben Hur" products has but one meaning—Service.

Not alone must quality of products be served, but back of the products there has to be a service—full and generous.

It must provide for the best in production and for the completeness of distribution.

The reputation achieved by Joannes Bros. and the widespread demand for their products indicate the intensive service equipment at their command.

Satisfactorily serving this organization in their requirements for office equipment is a pleasure we have enjoyed.

Weber Showcase & Fixture Co
OFFICE EQUIPPERS
330 So. Los Angeles St. Phone Main 9184

Your Sunday Outing—

You'll Need KODAK FILMS

Take plenty, for you will want a picture of each and every hour that you spend on your outing, whether at the beaches or mountains. Make your selection of films from our stock, but be sure you take enough—better have a roll too many than be short one exposure. All Kodak Films unused at the expiration of your outing can be returned to any of The Owl's stores and money will be refunded.

As to Developing and Printing

After you have taken great pains to secure a perfect exposure, it is not wise to take chances with the finishing work. Films left at an Owl Drug Store receive expert attention at every stage of the process.

The Owl Drug Co
8th and Broadway 7th and Hill 3rd and Broadway
8th and Spring 7th and Main 3rd and Spring
New Store, 6th and Main
Phones: 10889, M. 889. Pasadena: Colorado & Fair Oaks

From Maine to California

You'll tell the world it is—

Munch a piece of Auerbach Chocolate Marshmallow and when the taste of the smooth vanilla chocolate mingles with the fluffy lily-white centre of creamy marshmallow, you'll say it's *good*, and you'll tell the world it is.

At All Candy Counters

AUERBACH
CHOCOLATE MARSHMALLOW
D. AUERBACH & SONS, 11th Ave., 46th to 47th St., New York
Dealers: If your jobber cannot supply you write us for name of Auerbach jobber.

The Times Free Information Bureau
619 South Spring Street

THE TIMES FREE INFORMATION AND RESORT BUREAU is for the accommodation and benefit of persons desiring interesting routes of travel, desirable hotels and rest, recreation, and recuperation at the seashore or in the mountains.

Particulars are furnished by competent attendants and by correspondence to the general public regarding rates and attractions of railroad and steamship lines, hotels and pleasure and health resorts. Descriptive circulars and transportation literature are kept on hand for inspection and distribution. This service is absolutely free. Literature may also be obtained at the New Times Building, Broadway at First street.

PERSONS CONTEMPLATING VISITING LOS ANGELES ARE PRIVILEGED TO HAVE THEIR MAIL ADDRESSED TO THE BUREAU.

Resorts

The California Hotel Co.

Announces that Summer Rates, on the American Plan, are now effective at

HOTEL MARYLAND
PASADENA
and that
HOTEL PASADENA

Is now open, and will remain open throughout the year, on the European plan. A splendid restaurant is conducted in the hotel. Meal service a la carte. Also club breakfasts, business men's lunches and table d'hote dinners at popular prices.

The Maryland The Pasadena The Huntington The Green

All under the management of the California Hotel Co.

ARLINGTON HOTEL
SANTA BARBARA

An absolutely Fireproof Hotel—All Outside Rooms, affording plenty of light and air—Headquarters for Tourists from all parts of the world. (Private lavatory attached to every room.) Ideal climate the year round. Automobile road is now perfect, 2½ hours' run, Los Angeles to Santa Barbara. Unexcelled facilities for care of automobiles in hotel grounds.

E. P. DUNN, Lessee.

The Most Attractive and Sportiest Golf Links in California

CAMP CURRY YOSEMITE
1,000 CAPACITY

—nearest points of interest—scenic in location, entertainment and hospitality. Rates $4 per day (16 tents) $5 (in bungalows.) American plan. For reservations, folders and excursion rates apply

CAMP CURRY OFFICE. 628 So. Spring St.

VENICE See the Sea Moss Blooming on the Canals

Low Rates and every comfort at **Alpine Tavern** 2 hrs. from Los Angeles **Mt. Lowe** by Pacific Electric

BEVERLY HILLS HOTEL and BUNGALOWS WHERE COOL TEMPERED SEA BREEZES BLOW

—A Paradise for the lover of sports in the out-o'-doors. Phone 69204 for accommodations.

GLENN RANCH RESORT

Open to guests at all times. Good meals and courteous attention. Reasonable rates. Apply Times Information, Peck-Judah Co., or T. T. HARPER, Phone C-2 San Bernardino. P. O. Keenbrook.

BIG BEAR LAKE Make Your Reservations at the American Travel Bureau
Camps and Resorts Are Now Open 317 South Spring Street. Tel. 62195.

Los Angeles Hotels and Apartments

A SOLUTION OF THE HIGH COST OF LIVING— **ROSSLYN HOTEL!**

BREAKFAST, 25c TO 75c; LUNCH, 50c; DINNER, 75c.

Steamships

CUNARD-ANCHOR

Passenger and Freight Services.

Carmania	New York	to Queenstown and Liverpool	May 15
Vauban	New York	to Liverpool	May 16
Royal George	New York	to Plymouth, Cherbourg and Southampton	May 19
Mauretania	New York	to Cherbourg and Southampton	May 22
Caronia	New York	to Plymouth, Cherbourg and London	May 22
Columbia	New York	to Londonderry and Glasgow	May 22
K. A. Victoria	New York	to Queenstown and Liverpool	May 29
Italia	New York	to Dubrovnik and Trieste	May 29
Ventris	New York	to Liverpool	June 10
Imperator	New York	to Cherbourg and Southampton	June 19
Panonia	New York	to Patras, Dubrovnik and Trieste	June 19
Royal George	New York	to Plymouth, Cherbourg and Southampton	June 23
Cafonia	New York	to Plymouth and Cherbourg	June 26
Columbia	New York	to Londonderry and Glasgow	July 3
K. A. Victoria	New York	to Queenstown and Liverpool	July 3
Mauretania	New York	to Cherbourg and Southampton	July 3
Imperator	New York	to Cherbourg and Southampton	July 17
Royal George	New York	to Plymouth, Cherbourg and Southampton	July 28

Freight Shipments Solicited.
For later sailings apply to
Company's Offices, Cunard Bldg., Market and First Sts., San Francisco, or Local Agents.

CATALINA
NEW STEEL S.S. "AVALON"

Twin Screw — Double Bottom — Two Ballrooms — Wireless Telegraph
Daily Excursions
Lv. P. E. Station, Los Angeles ..... 8:00 am
Ar. Banning, Wilmington ..... 8:45 am
Ar. Avalon, Catalina Island ..... 12:15 pm
Lv. Avalon ..... 2:15 pm
Ar. L. A. Harbor ..... 5:45 pm
Ar. Los Angeles, P. E. Station ..... 6:45 pm
(Wilmington Transportation Co. reserves right to change schedule without notice.)

SANTA CATALINA TICKET OFFICE
6TH & MAIN STS., PAC. ELEC. BLDG.

Hotel St. Catherine Avalon, Catalina
New—all outside rooms. American plan.

PACIFIC MAIL STEAMSHIP CO.
Los Angeles-Baltimore Service; Panama Service; Trans-Pacific Service; Manila-East India Service.

Around the World Freight Service via Los Angeles — Monthly Sailings

194 Pearl St., New York. M. F. McLAURIN, Inc. Agent
Continental Bldg., Baltimore. 439 Merchants Nat. Bank Bldg.
508 California St., San Francisco. Los Angeles
Phones, 16164 or Main 4890

Superb Routes of Travel

No Parking Hits Auto Sight-Seeing Tours

On account of the no-parking ordinance, all of our sight-seeing cars will leave from our especially built station in the Rosslyn Hotel, 6th and Main st.
Golden State Auto Tour Corporation
Phone 14246—60911. Ask for Golden State.

Seeing Los Angeles
Round Trip $1.00
Daily 9, 10, 11 a.m., 4 p.m.
Seeing Pasadena
Round Trip $1.50
Daily 9, 10, 12 and 3 p.m.
Seeing Hollywood and the Beaches
Round Trip $1.50
Daily 12:45 and 2 p.m.
Seeing Topanga Canyon and Universal City
Round Trip $3.00
9 a.m. Daily.
Seeing Riverside and Redlands
Round Trip $5.00 Daily at 8 a.m.
Seeing San Diego Round Trip $10.00
Two-day Trip Daily at 8 a.m.

STORAGE, MOVING AND FREIGHT FORWARDING

COLYEAR'S FIREPROOF STORAGE
Phone 60577 415 S. SAN PEDRO ST. Main 1117
STORE YOUR FURNITURE IN
Private Locked Rooms $1.50 Per Month
MOVING, PACKING, SHIPPING.

WOULD REOPEN BONUS MEASURE

House Republicans Confer on Soldier Relief.

Propose to Find Way to Ease Taxation Burden.

Thousands of Veterans Dependent on Nation.

[BY A. P. DAY WIRE.]

WASHINGTON, May 6.—Informal conferences among Republican House members were in progress today with a view to reopening the whole question of soldier relief legislation before another attempt is made to bring it before the House. Leaders said the purpose of the conferences was to find means of reducing the amount of money necessary to carry out relief plans, the adoption of which they expected would make easier an agreement on taxation provisions.

Two plans for cutting the cost of the legislation by $300,000,000 have been suggested. One proposes the maximum cash bonus would be $500, with the home and farm aid, vocational education and paid-up insurance options being limited to a maximum of $700. The other would reduce the cash bonus to $1 for each day of service and cut allowances for other options by 20 per cent.

After a series of informal conferences, Democratic and Republican members of the House agreed today there was no prospect of enactment of soldier relief legislation before the forthcoming recess for the political convention.

Representative Knutson of Minnesota, the Republican whip, said that many members felt that the whole question should go over until after the November election to avoid possible injection of partisanship in its consideration.

THOUSANDS ARE DEPENDENT.

[BY A. P. DAY WIRE.]

NEW YORK, May 6.—There are 641,900 veterans of the World War dependent on the bounty of the United States for future existence at annual cost of $325,000,000, according to Dr. W. C. Rucker, chief medical adviser of the Bureau of War Risk Insurance, who reports this number discharged from the army and navy with disabilities. These figures, said to represent the first authentic tabulation, were made public here today by the committee for aid to disabled veterans and referendum on the bonus.

Dr. Aucker's report shows that there are at least 76,582 cases of neuro-psychiatric disease among the disabled discharged men, divided as follows: Endrocrine-pathics, 4823; epilepsy, 6985; psycho-neurosis, 13,944; inebriates, 1956; insane, 12,544; feeble-minded, 22,536; constitutional psycho-inferiors, 6609. In addition there are 46,310 cases of tuberculosis, 75,000 surgical cases; 62,869 eye, ear, nose and throat, and 23,847 miscellaneous.

"To the above figures," said Dr. Rucker, "should be added enough men to make 641,900, which is believed to be the maximum number discharged with disabilities."

SUGGESTS SHIP BONDS.

[BY A. P. DAY WIRE.]

LOUISVILLE (Ky.) May 6.—Shipping Board ship bonds for soldier and sailor veterans of the great war is suggested as a solution of the bonus question in a letter written by Samuel H. McMeekin, commander Jefferson Post, Louisville, to the Executive Committee, American Legion, at Washington.

Mr. McMeekin's letter suggested financing the bonuses through issuance of interest-paying Shipping Board ship bonds, backed by several thousand profit-earning Shipping Board vessels.

In support of his plan, Mr. McMeekin said it would afford immediate financing of the bonus question without additional taxation, as all interest accruing on the ship bonds would be earned by the ships. Moreover, he said, it would insure American ownership and operation of a vast merchant marine.

CHICAGO MAN PLANS HOMELESS BOY HOME.

WANDERING YOUNGSTERS TO BE PROVIDED FOR WHEN ARRIVING IN BIG CITY.

[BY A. P. NIGHT WIRE.]

CHICAGO, May 6.—The stray boy who for dinner flattens his nose against the bakery window, and who at night sleeps with grown-up tramps in the park or in the back alley shed, will come upon better days, if the plan of George W. Brown, of Chicago, works out.

A hotel for boys, to be operated so far as feasible by boys, and fitted up in a way to attract the youngster who finds himself in vast Chicago temporarily or permanently without a home, is the idea of Mr. Brown, who for a decade has given most of his time to volunteer work among homeless boys. His work has brought him in touch with juvenile court officials in many cities and he has enlisted their support in his efforts to obtain a "transient hotel for boys" between the ages of 14 and 17, Joseph Tumulty, the President's secretary, a schoolmate of Mr. Brown, has lent his aid to some of Mr. Brown's boy betterment schemes.

NO CARE FOR THEM.

"The Y.M.C.A. conducts in Chicago a transient hotel for men, a high skyscraper, calculated to give its tenants clean surroundings, morally and physically, but homeless boy under 17, hundreds of whom drift into Chicago every week, may rely on the dangerous expedient of seeking a rooming house, or, if without funds, may sleep behind ash barrels," Mr. Brown said today. "I have housed scores of these boys in my own home until jobs and recurrent pay-days lifted them off the rocks, and I know what even a few days of decent surroundings can do for them.

"The large and properly conducted hotel for which we are working, and which will not be a 'Boy Home,' will be equipped to do for thousands and thousands of kids what my feeble efforts have accomplished for a few hundred."

TRAP IS FATAL FOR ABYSSINIAN GHOULS.

[BY CABLE AND ASSOCIATED PRESS.]

BOMBAY, May 6. — Mashuds, tribesmen on the Abyssinian border, who during the frontier campaign repeatedly desecrated graves in which British soldiers had been buried, have just been taught a severe lesson that will make them very chary of meddling with the dead in future.

A trap was set for them. A grave was fixed up which was made to appear that it contained the corpse of a British officer. It contained something much more deadly in the shape of guncotton and other explosives.

Six Mashuds started to open the supposed grave. Five of them were blown to pieces. The sixth had just enough life left in him when discovered to tell what had happened.

For a Weak Stomach.

As a general rule, all you need to do is to adopt a diet suited to your age and occupation and to keep your bowels regular. When you feel that you have eaten too much and, when constipated, take one of Chamberlain's Tablets.—[Advertisement.

Solid Fuel Purchased Now is

insurance against higher prices which are bound to follow the advance in freight rates and wages. Order now from any dealer Coal, wood, briquets.—[Advertisement.

DON'T forget Mother's Day. We telegraph flowers everywhere. Redondo Floral Co.

CASTORIA
For Infants and Children
In Use For Over 30 Years
Always bears the Signature of Chas. H. Fletcher

Steamships

TRAVEL BY STEAMSHIP McADMIRAL LINE
Berth and Meals Included in All Fares
S. S. Governor
Sails Sunday, May 9th, for
SAN FRANCISCO
SEATTLE, TACOMA, VICTORIA And All Pacific Northwest Points.

SAN DIEGO Daylight Trips Mon. and Wed.

MEXICO
CENTRAL AMERICA
S. S. SENATOR SAILS SAT., MAY 8

ALASKA EXCURSIONS
Through Tickets via San Francisco and Seattle to All Eastern Points

THE ADMIRAL LINE
Ticket Office Cor. 6th & Spring (Alexandria Hotel)
Telephones: Main 7252 or 13323.
Long Beach Office, 115 W. Ocean Ave.

AMERICAN EXPRESS TRAVEL DEPARTMENT
TOURS
National Parks, Alaska, Around the World, Europe, Japan, China, St. Lawrence, Saguenay.
Write for Details.
AMERICAN EXPRESS TRAVEL DEPT.
753 S. Bway.
Los Angeles, Cal.

Australia
OCEANIC STEAMSHIPS
Fast U. S. Mail S. S. SONOMA, VENTURA, 10,000 ton Lloyds A1 register. Delightful Service. Sydney Short Line — Manoa — Honolulu. Quickest passage, lowest rates. Pacific Tours, $217.50, 1st class. Ventura sails June 12. Sonoma sails May 15. A. M. Culver, 517 S. Spring St., Los Angeles, or Oceanic Bldg., 3 Pine St., San Francisco.

WHITE FLYER LINE
To San Francisco
Str. Humboldt Sails
Monday Night
Berth and Meals Included.
AMERICAN TRAVEL BUREAU, General Agents
317 S. Spring St. Tel. 62195.

CALIFORNIA & MEXICO STEAMSHIP CO.
M. S. MAZATLAN
SAILS MAY 20, FOR
ENSENADA — LA PAZ — GUAYMAS
TOPOLOBAMPO — MAZATLAN
SAN BLAS — MANZANILLO
Apply 594 Pacific Electric Building
Phone Main 3.

San Francisco Hotels

HotelCartwright
SAN FRANCISCO
524 Sutter St., above Powell St.
W. M. TURNER, Mgr.
"A Home Away From Home"
From the moment the guest arrives he is agreeably impressed with the cheerful atmosphere, which bespeaks hospitality, homelike informality and comfort.
Rates From $2.00 and Up
From Ferry take car No. 1, 2 or 3 to Powell St., From 3rd and Townsend take car No. 16 to Sutter, transfer to Sutter St.

ALEXANDER HOTEL
Adjoining St. Francis Hotel,
Geary St. above Powell.
12 Stories. Class A Building.
Absolutely Fireproof.
In center of shopping and theater district. Increased accommodations by our Annex entirely new.
Under new management.
Solari's Grill and Restaurant in connection.
Rates $1.50 per day up. Special weekly rates.
Take Municipal Cars A, B, C or D, direct.

DANCING! DANCING!
AT THE
BRISTOL CAFE
352 S. Spring
Music Provided by the Famous Winter Garden Sextette.
No cover charge.

23 day sea tours

A TWENTY-three day vacation, cruising coast seas—and surprisingly moderate in cost. No other trip in the world offers more of interest, health and happiness.

See Havana, Cuba, the Panama Canal, lovely Costa Rica with its wonderful capital, San Jose, nestling high in the hills.

Great White Fleet ships built especially for ocean cruising; many rooms with private bath; accommodations strictly limited to the demands of comfort.

Ask your local tourist or ticket agent or write direct for beautifully illustrated descriptive folder—free on request.

UNITED FRUIT CO.
General Offices:
131 State St.,
Boston, Mass.
STEAMSHIP SERVICE
Address:
Passenger Department
17 Battery Place,
New York

COOK'S
Travel Service

Our seventy-nine years of world-wide travel experience—of successful, always dependable travel service of every kind—spells for our clients, whenever and wherever they travel,

Comfort and Pleasure

EUROPE

Our next escorted tour leaves May 22nd by the R. M. S.

MAURETANIA

Twenty-eight days in Europe, including a week's stay in London, with option of longer visit if desired. Later departures May 29th and various dates in June, July, August and September.

ROUTE OF TOUR

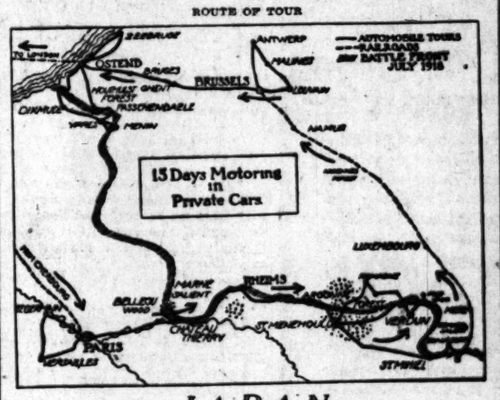

JAPAN

Short Summer Tour leaves Pacific Coast June 26th; other tours, including Japan, China, Philippines, during Fall Season.

Ask for booklets

CARRY YOUR FUNDS IN SAFETY
CARRY COOK'S TRAVELLER'S CHECQUES
First in 1841 *First in 1920*

Thos. Cook & Son
515 South Spring Street
Alexandria Hotel Bldg., Los Angeles.

$15 WATCHES MONTGOMERY BROS. Jewelers 4th and Broadway

AUCTION SALES

The Times is the official and exclusive Newspaper Medium for Los Angeles Auctioneers' Ads.

AUCTION LUXURIOUS
OF H.&B. "DISTINCTIVIDUALITY"
TODAY
FRIDAY, MAY 7TH, 9:30 A.M.
AT 2718 WEST 8TH ST.

We have been commissioned to sell the FURNITURE and FURNISHINGS of the magnificent home of Mr. Robert Malcolm at the above address. The contents of this residence are the most beautiful H. Bros. ever had legs to offer the public and none should allow the opportunity presented by the offerings in this sale to be noticed. The furniture consists in part of a most wonderful Brown Mahogany and Cane Davenport, stored in imported Velour of Pastel Shades, loose cushions and three pillows to match; two very handsome Mahogany and Cane Wing Rockers; Magnificent Brown Mahogany LIBRARY TABLE; Massive Mahogany Library Table; Mahogany Smoker's Stand Set; Beautiful Solid Mahogany Parlor Lamp with Silk Shade; Solid Mahogany Settee and Center Table; MANY of beautiful Mahogany Tables; Mission Rocker; SPINET DESK AND CHAIR; Dainty and beautiful Martha Washington, solid Mahogany Sewing Table; Arm Chair; Gorgeous William and Mary Jacobean Dining Set comprising 54-inch Pedestal Extension table, Ten Wagon and 6 beautiful chairs upholstered in genuine leather; Most Wonderful Solid Brown Mahogany QUEEN ANNE Bedroom Suite comprising Bed, Box Springs, Hair Mattress, Triple Bevel Mirror Dresser, Table and bench, and wonderful Highboy; beautiful and dainty OLD IVORY Bedroom Suite with cane inlay, Box Springs, Hair Mattress, Triple Bevel Mirror Dressing Table and Stool, also night stand; GORGEOUS OLD IVORY over hardwood bedroom suite comprising beautiful case panel bed, Coil Springs, Silk Floss Mattress; Beautiful Cane Inlay Dresser with French Bevel Mirror; Night stand and two Chairs; most wonderful Solid Mahogany Colonial Bedroom, Suite comprising 4-poster bed, box springs, silk floss mattress; beautiful Highboy, Chair and Rocker.

THE RUGS THROUGHOUT THE HOUSE ARE BEAUTIFUL and include ANGLO-PERSIAN, CHINESE, BODY BRUSSELS and AXMINSTER in 9x12 and smaller sizes.

HART AND BALL
Members L. A. Auctioneers' Assn. 61334. "Los Angeles' Progressive Auctioneers." 61334.

HART and BALL
Los Angeles' Progressive AUCTIONEERS
We buy for CASH CASES, or sell on COMMISSION.
1406 SO. FIGUEROA ST.
Phone 61334.

ARTHUR J. KELLY
Expert Appraiser and Auctioneer
High-class art and Oriental rugs. Interior furnishings a specialty. Phone Broadway 1611.
520 S. HILL STREET
Member Auctioneers' Association

AUCTION
S. W. KOHN
The Reliable Auctioneer
Pays Highest Cash Price for Any Kind of Stores, stocks and fixtures. Auction sales conducted everywhere. PHONE VERMONT 5526

AUCTION
RHOADES & RHOADES
Expert Live Stock Auctioneers
Roy A. Rhoades and Harold B. Rhoades, Sales conducted in all parts of California and adjoining States.
Office:
1201-3-5 S. Main St. Los Angeles.
Phones: Pico 976—56979

W. DWIGHT HAMMOND
General Auctioneer, 1855-57 South Main St. Near 19th. Oldest and largest auction house in the Southwest. Report in every branch of retail trade. Cash advanced on consignments. For all information call up 63543. Member L. A. Auctioneers' Assn.

AUCTION — TODAY
CLOTHING
FRIDAY, MAY 7TH, 10 A.M. SHARP, AT 201 S. LOS ANGELES ST.
Will sell the entire contents of the New and Second-hand Clothing Store to highest bidder without limit or reserve. Consists of 150 Suits, 75 pair Pants, 50 Overcoats, Shoes, Suit Cases, Hats, Tools, Furniture, Dining-room Tables, Cash Box, Remington Typewriter No. 6. Remember the highest bidder gets the goods at our sales. Price $221. B. SELIG, Auctioneer.

AUCTION — Hardware Stock at AUCTION
The stock formerly owned by
McWHORTER BROS., 442 S. SPRING ST.
Sale starts today, FRIDAY, 11 A.M. Stock consists of Graniteware, Stoves, Gas Ranges, Shelf Hardware, Tools, Garden Hose, Lawn Mowers, Cutlery, Plumbers' Tools, Electrical Goods. In fact, everything kept in a first-class hardware store. This sale will give everybody an opportunity to buy goods at auction sale. Terms, cash. STRODER & HULL, Auctioneers.

Return Home in Your Private Car Through the Canadian Pacific Rockies

See Victoria first with its Empress Hotel enthroned at the head of the harbour. From now until summer this quaint English city breathes the romance of May and June. Then comes the voyage to admire a great city, perfect, yesterday full of the Straits, the fabulous ranges meeting the sea spread before you from the garden roof of Hotel Vancouver.

Then a daylight ride to the Rockies and Thompson Canyon on one of the most excellent Canadian Pacific trains through

Fifty Switzerlands in One

stopping off at Sicamous—if you wish to continue by daylight to Glacier Hotel to view the ten-mile expanse of Illecillewaet Glacier, to the Chateau at lovely Lake Louise (open in June)—or to the Banff Springs Hotel to swim in warm sulphur pools while snow climbs the peaks that guard the valley. Then east from the

Alpine Fairyland

on a train whose service from diner to observation is superb. Let us help you arrange this trip.

A. A. POLHAMUS, Gen. Agt. Pass. Dept.
CANADIAN PACIFIC RAILWAY
605 S. Spring St., Los Angeles, Cal.
Telephone: Pico 3499-64323

Banff Springs Hotel Opens May 15

Days off in Spring are the best of all the

And right at hand you have Victoria, Garden City of Canada—with all the charm of the south of England or France in Spring. Warm, mild climate, brilliant foliage, wonderful seascape and mountain, ideal golf, saddle horses and motoring, motor boating and canoeing, and typical English atmosphere and

THE BEAUTIFUL EMPRESS

the meeting place of East and West, the best appointed and most delightful hotels of the famous Canadian Pacific

For information and reservations

CANADIAN PACIFIC
A. A. POLHAMUS, 605 S. Spring St.

The Times is the official and exclusive Newspaper Medium for the Los Angeles Auctioneers' Association

XURIOUS
VIDUALITY"
AY
9:30 A.M.
8TH ST.

D BALL
"Los Angeles' Progressive Southerner." 61254.

CTION — TODAY
CLOTHING
AT 10 A.M. SHARP, AT 203 S. LOS ANGELES ST.
Hardware Stock at AUCTION
ock formerly owned by
ER BROS., 442 S. SPRING ST.
Stock consists of Graniteware, Aluminum
Home in Your Private Car
the Canadian Pacific Rockies
Hotel enthroned at the head of the harbour. From now until summer this quaint English town breathes the romance of May time and June. Then pause at Vancouver to admire a great city, loiter in perfect waterways full of sea craft, the Straits, the farflung mountain ranges meeting the Pacific spread before you from the rose garden roof of Hotel Vancouver.
Then a daylight ride up the Fraser and Thompson Canyons on an excellent Canadian Pacific train and through
witzerlands in One
—if you wish to continue by daylight—at the low all-inclusive expense of Illecillewaet Glacier, Lake Louise (open in June)—or at the Banff Springs in warm sulphur pools while snow clouds play around the valley. Then east from the
pine Fairyland
service from diner to observation is superb. Arrange this trip.
LHAMUS, Gen. Agt. Pass. Dept.
ADIAN PACIFIC RAILWAY
Spring St., Los Angeles, Cal.
phone: Pico 3499-64323
Springs Hotel Opens May 15
s off in Spring
the best of all the year
and right at hand you have Victoria—Garden City of Canada—with all the warmth of the south of England or some of France in Spring. Warm, mild air, rose brilliant foliage, wonderful motor roads by sea and mountain, ideal golf, salmon and trout fishing, motor boating and canoeing, sea bathing, typical English atmosphere and traditions—
THE BEAUTIFUL EMPRESS
the meeting place of East and West, one of the best appointed and most delightful hotels of the famous Canadian Pacific group.
For information and reservations address
CANADIAN PACIFIC HOTELS
J. A. POLHAMUS, 605 S. Spring St. Los Angeles

HALE'S 341-345 So. Broadway HALE'S

Hale's 38th Anniversary Sale

ECONOMY FRIDAY!

$6.95 MILLINERY SALE

The Biggest of the Season

Regarded from the viewpoint of values offered, the number of hats on sale at the price, or the variety of styles from which to choose—this sale outrivals them all.

Our buyer has just returned from an extended buying trip. It is largely owing to her good judgment in selection that Hale's has become the trimmed hat Mecca of Los Angeles.

The hats in this sale are distinctive and easily recognized as hats of the best style and workmanship. There is not a factory-made hat in the lot. Each hat is hand made.

There are in This Sale—

Sports hats made of fine white Tagal braids, trimmed with handmade ornaments.
Hats trimmed with raffia.
Flower-trimmed hats.
Hats of Leghorn straw and Georgette crepe.
Hats made entirely of Georgette crepe.
Embroidered Georgette crepe hats.

The Biggest Millinery Sale of the Season

Anniversary Sale of Dresses

Astonishing Values!

Taffeta and Serge Dresses — Up to $19.50 Values — $9.75

Taffeta, Satin and Jersey Dresses — Up to $29.50 Values — $16.75

Taffeta, Satin, Georgette, Crepe de Chine and Jersey Dresses — Up to $37.50 Values — $24.75

Dresses of every kind that have met with Dame Fashion's approval are offered in our Anniversary Sale at special prices. The values are astonishing!—some of the best we've ever offered. There are hundreds of styles to choose from—among them are many smart models for business wear and chic sports styles.

NOTE—At $24.75 there is a remarkable assortment of dresses in extra large sizes—46, 47, 48, 49, 50 and 52.
(Hale's—Second Floor)

KNIT UNDERWEAR

—Women's Union Suits, Forest Mills; band top style, reinforced; open or closed crotch; $1.25 values....85c

—Women's Vests, Swiss and ribbed; tape trimmed band tops and crochet tops; 65c values for.....50c

—Women's Vests, jersey ribbed, tape trimmed tops; 40c values for.....25c

—Women's Bloomers, jersey ribbed, pink and white; $1.00 values for.....75c

—Women's Union Suits, Swiss rib, with low neck and sleeveless; knee length; $1.00 values.....75c

—Women's Waists, for children, well taped and plenty of buttons; 60c values....45c
(Hale's—Third Floor)

$3.50 and $3.75 Silks for $2.00

A big Anniversary Sale of Pompadour taffetas, figured foulards, plain heavy poplins and satin striped poplins in a fine line of colors. Silks that sell regularly at $3.50 and $3.75. Special Anniversary price, $2.00 yard.

—Heavy Tussah Silks, figured patterns good for linings; 36 in. wide; worth $2.25. Special, the yard.....$1.59

—$5.00 Dress Satins, heavy all silk satins in taupe, navy blue, black, brown and wine; the yard.....$3.75

—$5.00 Crepe de Chine, white and pink; extra heavy grade for blouses and underwear; 40 in. wide....$4.75

—$3.25 Fiber Silk Shirting, pleasing stripes in wanted colors; 33 inches wide; special, the yard.....$2.50

—Cotton Wash Satin, pink, white and flesh color; 36 in. wide. Special Anniversary price, yard.....$1.65

—$3.50 Crepe de Chine, pink, white and flesh color; 40 inches wide. Sale price, the yard.....$2.45

—$8.50 Baronette Satin, white, pink and flesh color; 40 inches wide. Anniversary price, the yard.....$6.75
(Hale's—Main Floor)

Cocoa Almond Soap—4 Cakes for 25c

...a cake is the regular price. Limit, 4 cakes to a customer.
(Hale's—Main Floor)

For Only a Few Weeks More

Can you secure our unprecedented offer,

A Beautiful Columbia Medallion Free

FAIR WARNING—On Saturday, May 29th, we shall discontinue our Medallion Department and withdraw our offer to furnish FREE $2.00 COLUMBIA MEDALLIONS with purchases of $10.00 worth of goods.

"Mother was a beauty in her younger days." Mother may smile deprecatingly—but—watch her go to the little top drawer and take out the precious photograph "taken before I was married." Chances are she will tell you of her admirers, and we can believe there were many. What a priceless record of her younger charms that is to mother, and to you.

Bring in Mother's picture with your Medallion Card AT ONCE.

HOUSEHOLD ECONOMIES

—60c Pillowcases, bleached, 45x36-in. size; special...49c

—$2.25 Sheets, bleached, 72x90-in. size.....$1.98

—40c Cambric, bleached, 36 inches wide; the yard...32c

—25c Toweling, cotton toweling; special, the yard..20c

—30c Toweling, linen and cotton; sale price, yard..25c

—45c Towels, Turkish towels; "seconds"; sale price, each.....35c

—Wash Cloths, 15c values. Anniversary specials..10½c

—$2.25 Table Damask, heavy weight; full bleached, yard.....$1.75

—$1.50 Breakfast Cloths. Sale price, the yard...$1.25

—Table Napkins, $3.75 regularly. Special, doz...$3.25
(Hale's—Main Floor)

WASH GOODS

—50c Outing Flannel, yard wide (diapers hemmed free). Sale price, yard..45c

—55c Longcloth, for underwear; 36 inches wide. Sale price, the yard.....45c

—40c Ginghams, Amoskeag dress ginghams in plaid patterns; the yard.....30c

—$1.00 White Voile, plain. Specially priced for the Anniversary.....59c

—$1.50 Voiles, fancy voiles in pretty colored patterns; the yard.....$1.15
(Hale's—Main Floor)

HOSIERY

—Women's Hose, silk and fiber mixed hose in black, white and Cordovan; $2.00 grade..$1.65

—Women's Hose, fancy lace openwork patterns; sizes 8½ to 10; special.....$2.50

—Women's Hose, mercerized stockings and medium weight cotton hose in black and white; 65c values for.....50c

—Children's medium weight cotton stockings, black and white; "seconds" of the 50c grade, 3 pairs for.....$1.00

—Children's and infants' silk sox, plain or crochet tops; sizes 4 to 8½; Phoenix brand..75c

—Children's white cotton stockings; sizes 6 to 9½; 30c values for.....20c
(Hale's—Main Floor)

LACES

—50c Laces, flouncings in white and cream color; novelty filet and cluny patterns; sale price, the yard.....35c

—15c Laces, cluny, torchon, filet and Val. laces and bands in white and cream color. Sale price, the yard.....10c

—10c Laces, Val., cluny and filet edges and insertions in matched patterns. Sale price, the yard.....5c
(Hale's—Main Floor)

GLOVES

—$1.50 Long Silk Gloves, black and white; 16-button length; sizes 5½ to 7½. Sale price, the pair...$1.00

—$1.50 Silk Gloves, a limited quantity, broken sizes and some are slightly soiled. Closing-out price.....50c

—$3.50 White Kid Gloves, imported gloves with pique seams. Anniversary specials, pair.....$2.75
(Hale's—Main Floor)

FIGHT FOR KIEV DAY AND NIGHT.

Polish Troops Appear to be Winning the Struggle.

Paris Hears Poles Waiting for Ukrainian Army.

Strife with Germans in Silesia Still Continues.

[BY CABLE AND ASSOCIATED PRESS.]

LONDON, May 6.—The capture of a village forty-seven miles north of Kiev by the Bolsheviki is announced in an official statement received today from Moscow under date of Wednesday.

WARSAW, May 5.—Fighting between the Poles and Bolsheviki for possession of Kiev, capital of the Ukraine, continues day and night.

In the entire semicircle of the Kiev bridgehead the Polish infantry is in contact with the Bolshevik infantry.

The Poles are slowly pushing back the enemy in the face of machine-gun and artillery resistance.

PARIS, May 6.—Advices received at noon by the Foreign Office with regard to the Polish offensive against the Bolsheviki in the Ukraine say that the Poles could enter Kiev, the Ukrainian capital, but are waiting to permit the Ukrainian forces to be the first to enter the city.

FORM GERMAN COMMISSION.

[BY CABLE AND ASSOCIATED PRESS.]

KATTOWITZ (Silesia) May 5.—"A German plebiscite commission" established here to compete with the activities of Wojcieck Korfanty, chief of the Polish plebiscite commission, issued a proclamation today demanding that the Entente see to it that "reason and not rashness" decide the fate of Upper Silesia.

The proclamation reiterates the statement of President Josef Bitta of Upper Silesia that the Poles are planning a military occupation of the Upper Silesian plebiscite area and of German territory to the north and east of that area.

The proclamation assures the Polish population that if Germany wins the plebiscite the Poles will be given "equal rights."

NO TRADE RELATIONS.

[BY CABLE AND ASSOCIATED PRESS.]

MOSCOW, May 3 (Delayed in Transmission.)—Resumption of intercourse between Russia and Allied countries is at present impossible, officials of the soviet believe.

They take this view as a result of the Polish offensive and the stand taken by Premier Lloyd George of Great Britain against receiving Maxim Litvinoff as a member of the Russian delegation for reopening trade relations.

AMERICAN WOMEN PERILED.

[BY CABLE AND ASSOCIATED PRESS.]

BATUM (Caucasia) May 5.—All American women workers with the American Committee for Relief in the Near East have been ordered into Tiflis by Col. William N. Haskell, in charge of operations, as a result of the capture of Baku by the Russian Bolsheviki.

A few women engaged in relief work north of the Caucasus Mountains have been sent here.

Georgia has refused to permit Armenian railroads to obtain oil, causing virtual suspension of railway traffic and interruption of the shipment of relief supplies.

Alignment of Georgia with the Bolsheviki is expected soon. If the Allied forces do not take over control here it is believed Armenia may form an alliance with the soviet.

REDS REPORTED REPULSED.

[BY CABLE AND ASSOCIATED PRESS.]

BERNE, May 5.—Reports that two Russian Bolshevik armies have been routed and virtually destroyed in the couse of a Polish-Ukrainian offensive against Kiev seem to be confirmed by dispatches received here.

Bolshevik troops were thrown into a panic by the rapid advance of the Polish and Ukrainian armies and retreated precipitately from some parts of the front, leaving large quantities of arms and ammunition on the field, it is said.

Ukrainian peasants in territory still held by the Bolsheviki are declared to be in rebellion.

SIBERIA TALES CONFLICT.

[BY CABLE AND ASSOCIATED PRESS.]

TOKIO, May 3. (Delayed in transmission)—The Fourteenth Japanese Division April 29 defeated 4000 Bolsheviki near Khabaraovsk, in Siberia, near the Manchuria frontier, it was semi-officially announced today.

A London dispatch April 27 said a Russian firm in Tien Tsin had received a cable announcing annihilation of a Japanese division in the Khabaraovsk district.

A Woman

YOU, for instance, should be a CONSERVATIVE INVESTOR with the major portion of your money. Are you satisfied with your present income from securities already owned? PERHAPS our knowledge and experience will prove of value to you in exchanging your present holdings for others of equal security yielding higher returns.

WE make a specialty of catering to women's needs and desires in the matter of investments, and will extend to you the same courtesy and fair dealing which you are accustomed to receive from your banker.

Atterbury & Tuttle
Stocks and Bonds
320 Title Ins. Bldg.
Phone 63518.

The Evening Express said:

"Ornstein recital with Knabe Ampico was dual triumph"—

Florence Reed writing in Evening Express said:

The Knabe Ampico reproduced the temperamental touches of the artist, his tone colorings, his mannerisms, his rhythm, tempo, beauty of thought in interpretation in much the same manner that a photographic plate keenly sensitized reproduces the scene to which it is opened in the flash of "taking the picture."

—such was the caption of an enthusiastic eulogy paid the

KNABE AMPICO
Reproducing Piano

by Florence Reed, the critic of the Los Angeles Express

—hear this instrument that is the wonder of critics—the co-star in many public recitals with world-famous pianists—the instrument to hear which great audiences paid the highest concert prices in New York and Washington recently.

FITZGERALD KNABE MUSIC CO.
HILL STREET AT 727-729

A Typical Colonial Home in Walnut Park

The Last Week

Before the Raise in the Price of Walnut Park Homes

Prices Advance 5% to 10%

Next Monday, May 10th

Here is your opportunity to save real money. If you are considering the purchase of a home-place any time within the next year, make it a point at least to investigate these charming home sites in Walnut Park while present prices prevail.

The cost of building materials continues to advance. To put off the purchase of your home is only to incur added expense. A careful investigation of conditions will convince you of this.

Free Auto Excursions

Bus Leaves Southeast Corner Sixth and Grand, Friday, 11 A.M.
Free Luncheon Specially Prepared—a home-cooked dinner.
Other Excursions Saturday, Tuesday and Wednesday.

We invite you to spend a day in beautiful Walnut Park as our guest. You will be under no obligation to buy. We merely want you to see what we have to offer—then use your own judgment. Walnut Park is one of the most beautiful residence districts in the West. Myriads of flowers, wide expanses of green lawn. Full bearing, income-producing walnut trees on every lot. City conveniences. On 5c yellow car line. Beautiful Colonial homes, richly finished throughout, $4500 and more. Easy monthly terms. Home sites for $300. Take Huntington Park car line on Main street going south—or drive south to Slauson Avenue, east to Long Beach Blvd., then south to the tract. Walnut Park has the backing of such men as

Fred L. Baker, President Baker Iron Works and L. A. Shipbuilding Co.
A. B. Cass, President Southern California Telephone Company.
Louis M. Cole, President Royal Packing Co. and former U. S. Food Administrator for Los Angeles.
L. D. Sale, President Western Wholesale Drug Co.
Geo. E. Hazzard, Burroughs Adding Machine Co.
Harry Fryman, Owner Hotel Hayward.
S. F. McFarlane, Attorney.
AND MANY OTHERS
The Hellmans

Victor Girard
205-207 H. W. Hellman Bldg.
10521 Fourth and Spring Main 9122

The Prices on All Lots in Walnut Park Advance June 1st

The West's Most Beautiful Music Shop

Madame Amelita Galli-Curci, the world's famous soprano and Victor artist.

It is with deepest pleasure and pride that we announce that Madame Galli-Curci will personally and formally open our beautiful new music shop to the music-loving public.

A cordial invitation is extended you to be present at this unusual ceremony this afternoon, May 7th, at 4:30 o'clock.

There'll be a musical program and our studio shop will remain open during the after hours that you may inspect our new home more carefully.

RICHARDSON'S
727 West Seventh Street
Telephone 64955

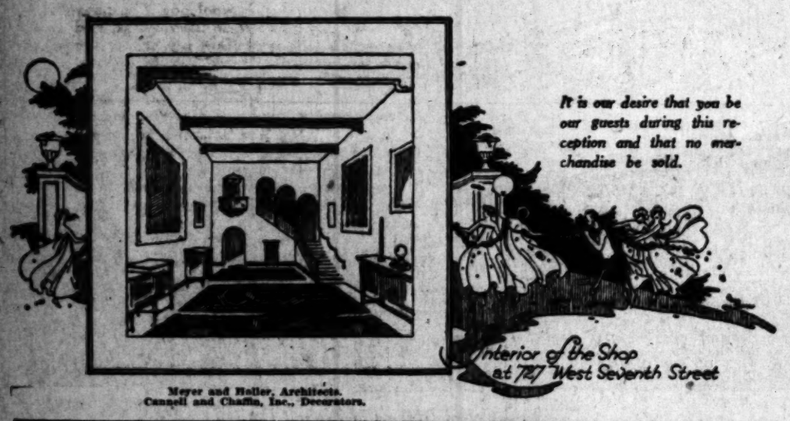

It is our desire that you be our guests during this reception and that no merchandise be sold.

Interior of the Shop at 727 West Seventh Street

Meyer and Holler, Architects.
Cannell and Chaffin, Inc., Decorators.

In the cool of the morning

Even before the sun rises, great cans of fresh, rich milk are delivered, to be made into Tillamook Cheese.

Natural dairying conditions at Tillamook have attracted *cheese experts* from all over the world. Progressive men who have located here are taking such forward strides that Tillamook Cheese is recognized everywhere as the *standard*.

Five quarts of full *cream* milk go into the making of every pound of Tillamook Cheese. Herds that give this milk are *tested* regularly for health. The name Tillamook on the rind is your *guaranty of quality*.

Reduce the high cost of living by using Tillamook Cheese. It is deliciously mild in flavor. *Every pound* contains *1950 calories*—the most nutritious of all foods—according to U. S. Food Experts.

Are you using Tillamook Cheese?

The best grocers everywhere sell Tillamook—by the slice or in family sizes—6 and 14 pounds.

TILLAMOOK COUNTY CREAMERY ASSOCIATION
34 Cheese Kitchens Owned and Operated Co-operatively by Tillamook Dairymen
TILLAMOOK, OREGON

TILLAMOOK CHEESE

RAIL STRIKERS STAGE PARADE.

March Through Streets of Central Manhattan.

Demonstration for Purpose of Showing Strength.

Charles E. Hughes Files Plea for Coal Miners.

[BY A. P. NIGHT WIRE.]

NEW YORK, May 6.—Striking railroad employees of the metropolitan district held a parade through the central part of Manhattan tonight to demonstrate their numerical strength. A mass meeting addressed by strike leaders was held later.

Numerous banners were carried by the paraders, some of them inscribed "the worthy public is our jury," "we are Americans, entitled to American living wages," and "we are full blooded Americans."

INDIANAPOLIS, May 6.—A plea of abatement, based on instructions given by Judge A. B. Anderson in United States District Court to the special Federal grand jury, which investigated the coal situation, was filed by Charles E. Hughes, special counsel for the United Mine Workers of America, today at the arraignment of miners and Indiana operators, indicted on a charge of conspiracy to violate the Lever act.

Mr. Hughes argued in support of the plea.

The plea in abatement is based specifically on that part of Judge Anderson's instructions in which the court called attention to rumored combination between the miners and operators.

CHICAGO, May 6.—Attorneys representing the fifteen Chicago coal operators, indicted at Indianapolis for alleged restriction of coal production and other violations of the Lever act, today filed notice with Federal Judge Carpenter that they would present a petition Tuesday for an injunction restraining the government from prosecuting the operators.

SEATTLE, May 6.—Union longshoremen formally declared a strike here today to protest a decision of waterfront employers to refuse to select longshoremen from a union list. The employers are advertising for 2000 men to work under open shop conditions.

VANCOUVER STRIKE THREAT.

[BY A. P. NIGHT WIRE.]

VANCOUVER (B.C.) May 6.—British Columbia sailors announced today they intended to strike tomorrow to enforce recognition of the sailors' union of the Pacific. Shipping will be crippled as two steamship companies have declared they would tie up their vessels rather than accept the union's terms. A third company, the Canadian Pacific, will operate oil-burning vessels, despite the strike.

PARIS STRIKE SPREADS.

[BY CABLE AND ASSOCIATED PRESS.]

PARIS, May 6.—Ernest Loriot, a prominent member of the Socialist Federation of the Seine, was arrested today, charged with plotting against the iterior security of the country in connection with the railroad strike. Marseilles and Havre were completely tied up today by the strik of dock workers, while railroad service was greatly reduced.

It was reported that many shots were fired at passenger trains last night, and a volunteer working on the Strasbourg express had been wounded.

The strike of railway men, which has now extended to the miners and dockers and to the metal workers in the Paris district, with the threat of a possible general strike, has caused the government to hasten its promised plan of reorganization of the railways, as forecast in the Chamber of Deputies on February 24 last.

Unofficial details of the government's project show that it provides for a controlling council composed of delegates representing the technical and administrative personnel of the railways, the workmen, chambers of commerce parliament and the government.

The council's control would convey operation of the roads and unification of operating methods, and in general its authority would be absolute.

ENGLISH STRIKE SETTLED.

[BY CABLE AND ASSOCIATED PRESS.]

MANCHESTER (Eng.) May 6.—The wage dispute in the cotton trade, which involved 400,000 operatives, has been settled. The operatives have been granted an increase of 25½ per cent on the current wages, with an additional 10 per cent to male cardroom workers. The agreement is to last twelve months.

YOUNG WIFE, SAILOR DENY THEY EMBRACED.

HUSBAND SAYS HE PEEKED IN WINDOWS; SAW PAIR KISS, SHE SMOKING.

Mrs. Myrtle H. Nye, the young wife of John R. Nye, and Herman Dale Young, a sailor, are in Judge Jackson's court defending their good names against Mr. Nye's charge that there was a clandestine love affair at the Nye home. One of the exhibits in the divorce suit brought by Mr. Nye is a torn curtain from the kitchen window of the home.

Mr. Nye came home unexpectedly from Arizona, he testified yesterday, and when he looked through the cracked curtain he saw his wife and Mr. Young come into the kitchen and kiss and hug each other. They left the kitchen and went into the den.

"I tried every window to see, but the room was unlighted and I could not see in," he said.

His wife smoked a cigarette, he related. Questioned by Attorney Donnell, counsel for the defendants, he admitted he gave his wife a cigarette every time she asked for one, "which was about once a week."

Mrs. Nye and Mr. Young deny there was anything wrong and will take the stand today. Attorney Harry Chamberlain represents Mr. Nye.

Anthrax in Chicago Hair Factory.

[BY A. P. DAY WIRE.]

CHICAGO, May 6.—A Chicago hair factory was closed last night by order of Health Commissioner Robert Sonona, after three of the concern's employees had died of anthrax, believed to have been contracted from handling hair imported from Argentina.

COMMUNIST RULE AROUSES STORM

Department of Justice Made Ineffective, Claim.

Senate Immigration Committee to Ask Revision.

Secretary Wilson and Assistant are Criticised.

[BY A. P. DAY WIRE.]

WASHINGTON, May 6.—As a result of the ruling yesterday by Secretary of Labor Wilson that membership in the Communist Labor party does not of itself constitute sufficient ground for deportation of aliens, the course of the Department of Justice as to future action against radicals will not be determined until Atty.-Gen. Palmer has had an opportunity to study the opinion.

Asst. Atty.-Gen. Garvan declared that because of the ruling the case of the Department of Justice falls flat, and there is nothing more it can do in apprehending persons such as constitute the Communist Labor party and which the department, he said, believes are a menace to the government.

DEMAND AMENDMENT.

Immediate amendment of the immigration laws was considered today at a special meeting of the Senate Immigration Committee, called as a result of the ruling yesterday by Secretary Wilson that membership in the Communist Labor party is alone insufficient cause for deportation of aliens.

Chairman Johnson of the House Immigration Committee was the first witness. He criticised Secretary Wilson and Assistant Secretary Post and urged prompt passage of the House bill extending the anti-alien laws.

DEMOCRAT CRITICISES.

Senator King, Democrat, Utah, also denounced the Communist Labor ruling.

"It is apparent from the attitude of Secretary Wilson and Mr. Post," said Senator King, "that we should transfer deportation powers from the Labor Department to the Department of Justice, particularly if we are to have such men in office as Mr. Wilson and Mr. Post."

CLAIM ACT NULLIFIED.

Chairman Johnson of the House Immigration Committee tonight charged that Secretary of Labor Wilson and Assistant Secretary Post had nullified the act of Congress providing for deportation of alien radicals. Senate approval of a bill which has already passed the House, would remedy the situation by making mandatory the deportation of alien members of the I.W.W., the Communist Labor party or other organizations favoring overthrow of the government by violence.

Joffre Returns to France.

[BY CABLE AND ASSOCIATED PRESS.]

BARCELONA (Spain) May 6.—Marshal Joffre, who for the past ten days has been visiting in Spain, left last night for Paris.

Sister says, the trouble's gone out of getting lunch—*since we eat*

POST TOASTIES
-Bobby

Lift off Corns!

Doesn't hurt a bit and Freezone costs only a few cents.

With your fingers! You can lift off any hard corn, soft corn, or corn between the toes, and the hard skin calluses from bottom of feet.

A tiny bottle of "Freezone" costs little at any drug store; apply a few drops upon the corn or callus. Instantly it stops hurting, then shortly you lift that bothersome corn or callus right off, root and all, without one bit of pain or soreness. Truly! No humbug!

TAKE ASPIRIN RIGHT

Bayer Company, who introduced Aspirin in 1900, give proper directions.

To get quick relief follow carefully the safe and proper directions in each unbroken package of "Bayer Tablets of Aspirin." This package is plainly stamped with the safety "Bayer Cross."

The "Bayer Cross" means the genuine, world-famous Aspirin, prescribed by physicians for over eighteen years.

"Bayer Tablets of Aspirin" can be taken safely for Colds, Headache, Toothache, Earache, Neuralgia, Lumbago, Rheumatism, Joint Pains, Neuritis, and Pain generally.

Handy tin boxes of 12 tablets cost but a few cents. Druggists also sell larger "Bayer" packages. Aspirin is the trade mark of Bayer Manufacture of Monoaceticacidester of Salicylicacid.—[Advertisement.

O-Such-A Milk Biscuit

Morning, Noon and Night—with Milk

You know you've had something when you've eaten O-Such-A Milk Biscuit with Milk. It's the most gratifying dish you have ever indulged in—Real food with a flavor and substance that is truly remarkable.

Try O-Such-A Milk Biscuit with milk first. There are many other ways of enjoying good milk biscuit and you will soon be serving O-Such-A on all occasions.

An old fashioned Milk Biscuit Made better.

Sold in bulk at your dealer's.

BISHOP & COMPANY
Los Angeles—San Diego

Children's Shoe Store
INCORPORATED
214-216 So. Bdw'y
Established 1899

The **EASE-ALL** *Shoe for Women*

Style Shoes of Quality

The EASE ALL—With its "built-in steel arch"—supports and braces weak or fallen arches.

The EASE ALL—with its "long double wall counters" prevents spreading of the foot, which is the cause of most all transverse arch troubles (cramping, shooting pains, etc.)

The EASE ALL—with its "combination measurements" will fit heels snugly without crowding the toes.

The EASE ALL—with its "straight inner line" permits complete and free articulation of the toes, thereby preventing enlargements on the joints of the foot.

The EASE ALL—with its "graceful lines and finest materials" is a shoe you will be very proud to wear.

We recommend them highly to any one having trouble with their feet.

Shoes that Fit. Shoes that Wear.

CHILDREN'S SHOE STORE, Inc.,
214-216 South Broadway

CRESCENT MILK
PASTEURIZED IN THE BOTTLE
Each Bottle sealed with a sanitary metal cap.

h-A
iscuit
ight—with Milk
mething when you've
with Milk. It's the
e ever indulged in—
ubstance that is truly

cuit with milk first.
f enjoying good milk
rving O-Such-A on all

Milk Biscuit
er.
's.
OMPANY
n Diego

e Store
Bdwy
ee

f Quality
steel arch"—supports and
ble wall counters" prevents
ause of most all transverse
ins, etc.)
tion measurements" will fit
oes.
nner line" permits complete
hereby preventing enlarge-
ines and finest materials" is
r.
he having trouble with their
oes that Wear.
STORE, Inc.,
Broadway
LK
al cap.
Get a tube to-day
PYO-REM
Dental Cream

RATE INCREASES FOR GAS ASKED.

Pacific and Affiliated Companies Present Plea.

Commission Told of Rising Operating Cost.

Public Asserts Talk of Lower Rates Unfair to Workers.

[BY A. P. DAY WIRE.]

SAN FRANCISCO, May 6.—Application of the Pacific Gas and Electric Company and affiliated concerns for advance in electric light and power schedules and the establishment of a surcharge until such schedules can be established, was heard by the State Railroad Commission here today.

The other companies represented are the Northern California Power and the Sierra and San Francisco Power corporations, both of which are controlled by the Pacific company.

An increase in running expenses of more than $500,000 a year and the expenditure of $5,000,000 for extensions and other improvements in the past five years were given as outstanding reasons for the proposed increase.

J. A. Britton, vice-president and general manager of the company, reported that in the last week the company has announced wage increases which would total $900,000 a year, the increases ranging from $5 to $50 a month.

The executive officers of the corporation "had not had their salaries raised for years," he said. The company engineers are to demand a further increase after June 8, he said.

In response to a question as to the likelihood of a lowering of wage scales Commissioner Frank R. Devlin, who is conducting the hearing, announced "it was unfair to the employees to consider any possible decrease in wage scales."

W. G. Vincent, a company finance expert, announced that the company's total receipts this year would be $19,455,528 and the operating expenses would be $12,808,431, leaving a margin of $6,647,097 for depreciation and return of the investment. This was less than the margin allowed by the commission, he said.

J. J. Dailey, Assistant City Attorney of San Francisco, made an unsuccessful attempt to elicit from P. M. Downing, vice-president of the company, an admission that it was possible that the expected revenue for 1920 had been underestimated and maintenance costs overestimated.

Application to declare a flat water rate of $3 an acre a year under a five years' contract was made to the commission by the Fresno Canal and Land Corporation, irrigating 200,000 acres in Fresno and Kings counties.

The application included a proposal to take over the service laterals owned or controlled by customers of the company.

Rates now are 61½ cents an acre for users under contract and $1.50 for those not under contract, the corporation said.

Rheumatic Pains

Quickly Eased By Penetrating Sloan's Wizard Oil

A safe and harmless preparation to relieve the pains of Rheumatism, Sciatica, Lame Back and Lumbago is Sloan's Wizard Oil. It penetrates quickly, drives out soreness, and limbers up stiff aching joints and muscles.

You will find almost daily uses for it in cases of sudden mishaps or accidents, such as sprains, bruises, cuts, burns, bites and stings. Just the reliable, too, for earache, toothache, croup and colic.

Get it from druggists for 30 cents. If not satisfied return the bottle and get your money back.

Feel constipated or have sick headache? Just try Wizard Liver Pills, pleasant little pink pills, 30 cents. Guaranteed. — [Advertisement.

It is as easy to use as dry paint. Pure white and tinted colors. Just wipe the wall paper or other surface to be cleaned, with Findley's Wall Paper Cleaner and soiled spots look like new. Takes off the smoke and grime in a jiffy.

Tycoon: Money back if you are not more than pleased.

For sale at Hamburger's, Broadway at 7th; Bullock's, Broadway at 8th; Robinson's, Broadway at 7th; United Wholesale Co., 6th, Hope and Figueroa; Paper Co., Washington Point.

L. B. Greenhaw
Western Representative
Phone 2143.

Little Friends of the Liver

The liver is the regulator of health. If the liver is active and well, good health and happiness prevail; but once you allow your liver to get torpid and sluggish, life becomes a misery. Dyspepsia, Indigestion, Biliousness, Constipation, Headaches and Melancholy assail you, resulting in lack of energy, loss of memory and ill health; but remember Carter's Little Liver Pills touch the liver and correct all liver ills.

CARTER'S LITTLE LIVER PILLS

Small Pill—Small Dose—Small Price

DR. CARTER'S IRON PILLS, Nature's great nerve and blood tonic for Anemia, Rheumatism, Nervousness, Sleeplessness and Female Weakness.

Genuine must bear signature

Barker Bros.' Sale

Inspires Home-Makers to Better Their Homes Economically

NUMBERLESS VISIONS OF WONDERFUL HOMES—the kind of homes we have always wanted to have—are called up by the collection of special values in the Bedroom, Living-Room and Dining-Room Furniture sections at Barker Bros.

A GOOD EXAMPLE of the thousands of advantageous offerings in this sale is the Dining Suite illustrated in the sketch above. Its smartness may be attributed to the fact that it was designed expressly for Barker Bros., with a view to meeting the demand for good-looking yet practical and medium-priced furniture for the lovely new bungalows for which California is noted.

This suite shows the influence of the Cromwellian period, with high-backed chairs curved to fit the back comfortably. It may be had in finishes of mahogany or Jacobean oak, with upholstering of blue leather, brown leather or tapestry.

Barker Bros
ESTABLISHED-1880
Complete Home Furnishers
724 to 738 South Broadway

OPPOSE LAWS FOR NEWSPRINT.

Senate is Told Action Would Have Bad Effect.

Would Drive Manufacturers to Other Fields.

Offers Chicago "Tribune's" Plan in Shortage Crisis.

[EXCLUSIVE DISPATCH.]

WASHINGTON, May 6.—S. E. Thomason, business manager of the Chicago Tribune, told the Senate committee investigating the newsprint paper shortage today that legislation would not benefit the situation and would be likely to have a bad effect.

The paper mills, he said, were being offered such high prices for wood pulp for use in other industries, such as box-board, cardboard and papers of other kinds, that any interference with the newsprint industry would only result in driving the manufacturers to make other and more profitable products.

Asked for his suggestion for a remedy of the shortage, Mr. Thomason detailed the voluntary print-paper savings of the Tribune, which had lately averaged 272 tons a week. If the other metropolitan dailies would take the same steps by voluntary action, the shortage, he said, could unquestionably be relieved.

Senators asked Mr. Thomason regarding the reasons for the large size of the Tribune and other metropolitan dailies. The average number of news columns in the Tribune in the last year, he said, had not exceeded those of many of the daily papers in smaller cities and that the remainder of the paper was given over to advertising absolutely essential to the marketing of goods in the Chicago district in view of the large shortage of salesmen.

OFFERS SOLUTION.

As one solution of the print-paper problem, Stanley Clague of Chicago, manager of the audit bureau of circulation, suggested that the Post-office Department cut off from the mails copies of newspapers and magazines for which subscriptions are six months overdue.

Mr. Clague said no legislation was needed and that a simple change in Postoffice Department requirements as to expired subscriptions would do much to relieve the situation.

CURTAIL SHIPMENTS.

[BY A. P. NIGHT WIRE.]

NEW YORK, May 6.—Curtailment of approximately sixty tons weekly of shipments of American magazines into Canada, due to paper shortage, represents only 3 per cent of the normal combined circulation of the fifty magazines which are members of the Periodical Publishers' Association, John Adams Thayer, executive secretary of the association, announced tonight. The shipments, he said, have been reduced 700,000 copies out of the combined circulation of 24,760,000.

"The Curtis Publishing Company has stopped entirely for an indefinite period sending all copies of the Saturday Evening Post to be sold on news stands in Canada; likewise, curtailing the quantities of the Ladies' Home Journal," he said.

EASTERN SPECIALIST IS SUED FOR BALM.

MILLINER CHARGES SHE WAS JILTED AFTER LETTING HER BUSINESS DAG.

The pangs of lost love are the burden of the allegations in a breach of promise suit filed yesterday by Zelpha Bogue against Dr. J. Maurer, an Indiana specialist, who came here for his health. The complaint sets out that Nov. 5, 1919, Dr. Maurer asked the plaintiff to marry him. She accepted the offer, she says, and informed her friends. She also asserts that Dr. Maurer spoke of their engagement to her friends.

In anticipation of the happy event, Miss Bogue says, she neglected her millinery store in the Brack-Shops, reducing her stock.

March 24 last, Dr. Maurer, according to the complaint, married Frances Householder. This was two days after Miss Bogue says she had dinner with him at the Athletic Club.

For humiliation and distress Miss Bogue asks $10,000 damages; for the breach of promise she demands $25,000. For complying with his reputed request to drop the millinery business the damages asked are $3500.

LUTHERAN CAMPAIGN FOR EUROPE'S NEEDY.

A Lutheran mass meeting will be held in the Bible Institute Auditorium next Sunday afternoon, at 3 o'clock. Dr. J. A. Aasgaard and Dr. A. L. Ramer will be the speakers. They will set forth the material destitution and the spiritual need of the Lutheran brethen in European countries.

Dr. Henderson, in his "Spiritual Crisis in Europe," states that anyone who sees with his own eyes the devastation made by the war in Europe will not for a single moment question that if all the philanthropic and religious agencies now in America combined, they could not meet the situation.

To supply this need, the Lutheran Church is in a campaign to raise at least $1,500,000 for European relief. This has the solid support of every Lutheran church in Los Angeles, pastors and people backing it. Sunday's meeting inaugurates a week's campaign for funds.

Hear the Friday evening lecture at 8 o'clock on "The Coming Kingdom," Bible Institute, lower auditorium, corner Sixth and Hope streets.—[Advertisement.

BROKEN ARCHES DISQUALIFY ANY ONE

Tired, sore, tender, aching feet and limbs are usually due to misplacement of bones, known as broken arches, flat feet. "THE FOOT SYSTEM" RESTORES THEM. No bandages, braces or supports, no loss of time from your duties. Can give you high class Los Angeles references. Wife bring husband; you cannot explain it to him.

L. R. MOGLE, Specialist,
833 Title Insurance Bldg.
Bring this ad for free examination.

OPEN ALL DAY SATURDAY

TELEPHONES Broadway 4701 Automatic 10381

J. W. Robinson Co.
Seventh and Grand

STORE Opens 9 A.M. Closes 5 P.M.

Knicker Suits for Boys at $24.95

Saturday is Saving Day for Boys, sure enough!

Unusual Suits for Boys, as these, need to be seen to appreciate that word Unusual. The Suits have style and look substantial. Playing "One Old Cat," or indulging in other strenuous pursuits—well, they like nothing better, these Suits of ours!

The Coats fit only as high-grade clothing does fit. The collar, lapels and shoulders—that very important feature—give the appearance that the well-groomed boy should have. The Coats are lined with genuine mohair.

There are two pairs of Knickers, fully lined, for each suit. You will see that the price, $24.95, is indeed moderate.

First Floor.

SCHOOL GIRLS

Saturday will be a happy time for school girls at Robinson's. They will find here a number of very good values.

Girls' Wash Dresses of ginghams, chambrays, lingeries and voiles. In plaids, checks, plain colors and white.

Sizes 6 to 16. At $1.95 and $3.95.

Sailor Dresses, made of fine quality Devonshire in blues and tans. Mannishly tailored, with 3 rows of linen tape and hand-embroidered emblem and stars on collar and dickey. Some in all blue, others blue with tan collars, cuffs and belt and vice versa. This is a dress that is good for school wear and will withstand hard laundering. At $6.95.

Polytechnic High School Uniform. The skirt is all-wool navy serge, box-pleated. The middy has a yoke front and back and detachable collar and cuffs of navy serge. A three-cornered handkerchief tie completes the uniform.

The Skirt is priced at $7.75; the Middy at $3.50 and the Tie at $1.75.

Fourth Floor.

100 Pairs of Women's Pumps at $6.85

Women's Pumps are another item in the good values that are being offered at Robinson's for Saturday. These are attractive new models and at $6.85 are a special inducement buy before prices go higher.

Every woman finds an extra pair of Pumps a blessing. These Pumps have a patent colt vamp with black cose, black and French heel.

To present these Pumps of late pattern at so reasonable a price is to make Saturday an eventful day in the Shoe Department.

100 pairs of Pumps at $6.85 for Saturday.

Fourth Floor.

Blouses at $5

The Blouse Department likewise gives evidence that five dollars is a magical figure. On Saturday it will offer the opportunity to pay five dollars and save nearly that much, on special crepe de chine and voile Blouses.

Crepe de Chine Blouses in semi-tailored models. Flesh-colored. Collars that can be worn either high or low or flat shawl collars.

Crepe de Chine Slip-Ons, collarless models. Hand-embroidered dots or trucks trim the fronts.

Voile Blouses—a broken line of these in fancy and semi-tailored styles.

Third Floor.

Butterfly Bows at 75c

Butterfly Bows that make a little girl look so bonnie! At this low price she can have a fluffy bow for parties and a second—even a third—best, that will be just what she needs for school.

They are in pink, ciel, old rose, delft, navy, black and white. The quality of the ribbon in the Butterfly Bows is very good. These are bows with extra loops, which makes them extra attractive.

For Saturday, they are priced at 75c.

First Floor.

French Serge Special for Saturday at $2.65

1100 Yards of French Serge will be offered for the special price of $2.65. This is a decided reduction.

The material on sale is a very fine grade of French Serge and comes in all the wanted street shades: midnight, navy, otter, African, taupe, Quaker, sand, claret, balsam, pilot, plum, tan, Belgian, cadet and black.

French Serge, 44 inches wide.

For one day only—at $2.65 a yard.

Second Floor.

Jack Knife Cart

Jack Knife Carts are made of materials that are constantly increasing in price. In spite of this, Robinson's is able to offer these Carts at the present wholesale price.

They are the lightest and most popular folding Go-Cart on the market.

The all-steel gear is black enamelled. Leather cloth upholstery, rubber tired wheels and wooden push-bar handle are attractive features.

The Jack-Knife Cart, without the hood, is specially priced at $5.95.

With the hood, the price is $6.96.

Fifth Floor.

Suits on Sale Saturday at $19.75

The Suits are straight-line, belted or unbelted and ripple models for young women and women with youthful figures. Notched and convertible styles are seen in the collars. Slashed pockets are a feature of many of the coats.

These Suits come in wool poplin in navy and in novelty diagonal in navy, black and dark olive. The materials and linings are good, and must be good, for it is Robinson's that is offering them.

These are tailgurs that will appeal both to the business woman and to the woman of leisure. They are adapted for street wear and many other occasions that demand a well-made, well-fitting Suit.

There are not quit a hundred of Suits at this special figure, so it will pay one to come early.

Third Floor.

Visit your neighborhood UNITY Store today. Take home a loaf of UNITY Bread. Experience the satisfaction that comes from perfect baking

UNITY Bread Makes Good Meals Better

Mrs. Housewife, you will find genuine delight in the wholesomeness and cleanliness of UNITY Bread.

Perfectly baked, it is never overdone or underdone. Always sweet and flaky. A nutritious mainstay for every meal.

UNITY Bread is always obtainable at UNITY Stores. You will find it light and fresh—a standard of the best.

Dry, Brittle Hair

Dandruff — Falling Hair
Oily Hair — Itching Scalp

These are nature's warning signals—signs of distress that forewarn you of hair and scalp troubles, just as an aching tooth makes known a dental need.

Prof. John H. Austin, over 40 years a bacteriologist, hair and scalp specialist, says that beautiful, thick, lustrous hair is simply the result of proper care and treatment.

FREE MICROSCOPIC EXAMINATION of the Hair and Scalp

Find out the exact cause of your hair and scalp troubles—tomorrow.

Private Office—2nd Floor
(Hours 10 to 12 and 2 to 4)
HAMBURGER'S

Rational Home Remedy For Wrinkled, Baggy Skin

Bathing the face in a simple lotion made as follows, is the best thing known to disperse wrinkles, from the finest lines to the deepest crowsfeet: Powdered saxolite, one ounce, dissolved in witch-hazel, one-half pint. Your nearest druggist can supply the constituents. It is a natural and rational treatment, as it tends to remove the cause of these tell-tale signs of advancing age, worry or ill health. Having both astringent and tonic properties, the solution tightens the too-loose skin and tends to solidify the underlying muscular tissue. This smooths out the wrinkles and gives the skin a firmer supporting foundation.

Obviously this effect must also reduce hanging cheeks, double chin and baggy neck. The remarkably prompt action of this harmless lotion is another commendable feature.—[Advertisement.

The next time you buy calomel ask for

Calotabs

The purified and refined calomel tablets that are nausealess, safe and sure.

Medicinal virtues retained and improved. Sold only in sealed packages. Price 35c.

Cuticura Girls Are Sweet and Dainty

Nothing so favors a healthy, clear complexion, soft, white hands, and glossy, luxuriant hair, as Cuticura Soap, assisted by Cuticura Ointment, when necessary. Cuticura Talcum is delicate, delightful, distinctive. It imparts to the person a charm incomparable and peculiar to itself.

Sample Each Free by Mail. Address: "Cuticura Laboratories, Dept. M, Malden, Mass." Sold everywhere. Soap 25c. Ointment 25 and 50c. Talcum 25c. Cuticura Soap shaves without mug.

CLASSIFIED LINERS.

CLASSIFIED RATES.
(Effective February 16, 1920.)
Minimum space, 4 lines, or 12 words.
Minimum charge, 24 cents daily—10 cents Sunday.
5 cents a line each daily insertion.
10 cents a line for Sunday only.
15 cents daily, 10 cents Sunday.
7½ cents a line daily for 6 consecutive days.
$1.50 a line for one month (30 days).
For all classifications except those listed below:
Display—Capitals or boldface type, or rules.
15c a line daily and Sunday; minimum charge 75c a line 5 or more consecutive times.
Miscellaneous—Lodge notices, resolutions of respect, cards of thanks, notices of meetings, etc., 15c a line daily and Sunday; minimum charge 75c a line 5 or more consecutive times.
Miscellaneous—Lost and found, personals, for sale, for rent, wanted, business opportunities, etc., 10c a line daily and Sunday; minimum charge 50c daily; 5 days $3.50 a line (for 6 words daily, 30 days).
Situations wanted—Males, 5 lines each single and consecutive insertion. Count five average words to a line. Count five average words to a line for each additional line in advertisements not to exceed, limit, 10 consecutive insertions.
Situations wanted—Females, 5 lines each single and consecutive insertion. Count five average words to a line for each additional line in advertisements not to exceed, limit, 10 consecutive insertions.
Count six average words to a line in "Personal" and "Lost and Found" columns.
Count six average words to a line in "Real Estate" and "Business Opportunities" columns.
Count six average words to a line in "Rooms and Board," "Rooms Only," "Rooms for Housekeeping," "Apartments," "Houses," "Miscellaneous Rooms," "Miscellaneous Wanted," "Miscellaneous for Sale," "Miscellaneous for Rent," "Miscellaneous Real Estate," "Miscellaneous Business Opportunities," "Miscellaneous Personal," "Miscellaneous Lost and Found," "Miscellaneous Automobiles," "Miscellaneous Financial," "Miscellaneous Educational," "Miscellaneous Professional," "Miscellaneous Business Notices," "Miscellaneous Help Wanted," "Miscellaneous Situations Wanted," "Miscellaneous Lodges and Societies," "Miscellaneous Entertainments," "Miscellaneous Lectures," "Miscellaneous Resorts," "Miscellaneous Boats," "Miscellaneous Poultry and Pets," "Miscellaneous Agents Wanted," "Miscellaneous Wanted Agents," "Miscellaneous Wanted Partners," "Miscellaneous Wanted Investors," "Miscellaneous Wanted Exchange," "Miscellaneous Wanted Rooms," "Miscellaneous Wanted Apartments," "Miscellaneous Wanted Houses," "Miscellaneous Wanted Real Estate," "Miscellaneous Wanted Automobiles," "Miscellaneous Wanted Trucks," "Miscellaneous Wanted Tires," "Miscellaneous Wanted Motorcycles," "Miscellaneous Wanted Bicycles," "Miscellaneous Wanted Musical Instruments," "Miscellaneous Wanted Phonographs," "Miscellaneous Wanted Typewriters," "Miscellaneous Wanted Cameras," "Miscellaneous Wanted Sporting Goods," "Miscellaneous Wanted Machinery," "Miscellaneous Wanted Tools," "Miscellaneous Wanted Office Furniture," "Miscellaneous Wanted Store Fixtures," "Miscellaneous Wanted Miscellaneous."
Count seven average words to a line in "Help Wanted" columns.
Count eight average words to a line in "Situations Wanted" columns.
Count nine average words to a line in "Business Chances" columns.
Count ten average words to a line in "Automobiles" columns.
Count eleven average words to a line in "Trucks" columns.
Count twelve average words to a line in "Tires" columns.
Count thirteen average words to a line in "Motorcycles" columns.
Count fourteen average words to a line in "Bicycles" columns.
Count fifteen average words to a line in "Musical Instruments" columns.
Count sixteen average words to a line in "Phonographs" columns.
Count seventeen average words to a line in "Typewriters" columns.
Count eighteen average words to a line in "Cameras" columns.
Count nineteen average words to a line in "Sporting Goods" columns.
Count twenty average words to a line in "Machinery" columns.
Count twenty-one average words to a line in "Tools" columns.
Count twenty-two average words to a line in "Office Furniture" columns.
Count twenty-three average words to a line in "Store Fixtures" columns.
Count twenty-four average words to a line in "Miscellaneous" columns.

ONE TIME NOTICES.

HEAR THE FRIDAY EVENING LECTURE AT 8 o'clock on "The Coming Kingdom." BIBLE INSTITUTE LOWER AUDITORIUM, Fourth and Hope streets.

TURKISH BATHS FOR MEN—SPECIALTY 30 YEARS. Two methods. Permanent results. Examination free. 239½ Broadway Bldg., 3d and Spring.

SHERMAN RESTAURANT, Opening Spanish Dinners TONIGHT. 50 to 75 cts. Music. 437 S. Hill st.

LOST AND FOUND.

LOST—STRAYED 2 LIGHT GRAY HORSES, FINDER or strayer report, W. G. HALL, Glendora, Glen. 137.

LOST—WILL THE TWO GENTLEMEN WHO found lamp pink silk lamp shade on Mission road near Eastlake Park, please call 12501 at once? Reward. 18 Mission road. 6:45 p.m.

LOST—BLACK CASE, BLACK LEATHER, CONtaining only one picture of dead brother. $10, cards. Thursday afternoon, Broadway Dept. Store or Broadway car. Reward. Return to MRS. PULLOCK, 1726 W. 6th st. Wilshire 3027.

LOST—A BLACK PATENT LEATHER SUITCASE between Pasadena and Los Angeles on Monday. Return to 1230 Chestnut st., Pasadena. Reward.

LOST—BLACK LEATHER SATCHEL, CONTAINING lady's apparel and costumes. On sunday between Cahuenga and junction of Santa Monica and Beverly Hills boulevards. Reward. 8129 CARLOS AVE., Hollywood for reward.

LOST—LADIES' WATCH, 17, ENGRAVING ON back. Address near Pasadena. Reward. $45. N, box 139, TIMES OFFICE.

LOST—BETWEEN DOWNEY AND VINE ON MELrose car, Monday eve. Reward. F. B. LARDNER, 1000 Vine st.

LOST—TUESDAY EVENING AT CLUNES AUDItorium, beaded embroidered hand bag. Reward returns to 420 TITLE INSURANCE BLDG.

LOST—STRAYED FROM LINDO'S RANCH IN Burbank, Irish setter bitch, liberal reward. Telephone Burbank 271-F-2 or address 2924 FAIRCREST AVENUE, 664 E. Main.

LOST—MONDAY AFTERNOON, BETWEEN CALAbasas and Los Angeles, 2 suitcases, 1 black and old plain, tan. Reward. F. J. K. VEMATSU.

LOST—WEDNESDAY, ON BROADWAY 6TH OR 6th st., a diamond ring set in platinum; one center and 16 small ones. $100 reward. PHONE 58487.

LOST—AT MISSION PLAY HOUSE ON WEDNESday afternoon, May 5th, 1920, a gold watch. Return to F. M. EHAMANS, 159 South st. Monrovia. Reward.

LOST—BLACK KAPPA GAMA PIN, KEYS BEtween, Same on back, Mrs. Albert Sc. Return to 1119 STORY BLDG. Phone 10224.

LOST—A FOX ROSE ON FRANKLIN AVE. OR Western ave. Reward. Return to 1917 Franklin ave. Phone HEMLOCK 3717.

LOST—CAMO CASE, BLACK LEATHER, CONtaining $10, cards, papers. Reward. MRS. BULLOCK, 1726 W. 6th st. Wil. 3027.

LOST—BETWEEN 6TH AND HOBART BLVD. and Wilshire, diamond ring. Reward. Return to 1723 W. 6th st. Wilshire 3027.

LOST—MONDAY OR TUESDAY ON THE ELECtric cars, a diamond ring set with 3 small diamonds. Reward. MRS. ALFRED POWERS, 1000 S. Spring. Phone 57100.

FOUND—FROM RALSTON'S AUTOMOBILE LAST run, 2 boxes of pipes tied together. Finder please phone 10-F-11 VERMONT AVE. Reward.

LOST—LADY'S OBLONG COMPACT RING, 8-7 pearls, 3 diamonds. Liberal reward. SOUTH 2

LOST—SILVER WRIST WATCH, H. M. P. IN English letters on back. Reward. $45. N, box 139, TIMES OFFICE.

LOST—BLACK LEATHER BAG, MALE, BLACK, white bitch. Address 260 W. 22ND ST., or phone Vermont 1620. Reward.

LOST—LADY'S WRISTLET WATCH, GOLD, ON Broadway car, Wednesday, 4:30 p.m. Reward. Phone 11909. Reward.

LOST—BOSTON TERRIER, BLACK, WHITE face. Reward. 1754 Linden ave., Long Beach.

LOST—DOOR KEY OF A RED SIGHT SEEING bus. Phone 11909. Reward.

LOST—PACKAGE CONTAINING CHECKS, REturn to BOOK KINGSLEY DR.

LOST—A CAMEO PIN, INITIALS A. S. 557216.

FOUND—LADY'S GOLD WATCH ON 12TH ST. CALL and identify at 1236 E. 28TH ST.

LOST—MALE CLERO PUP; LISTENED TO PIECE; supply value. Reward. HOLLY 1410.

SPECIAL NOTICES.

Miscellaneous.

TO WHOM IT MAY CONCERN:
This is to certify, the public is that the JERDINE-SUPERIOR COPPER COMPANY does not recognize the sale of nor will it transfer any of the shares of stock issued by the Jerdine-Superior Copper Company, and whose name is now at the head of Jerome, and whose name is now at the head of Jerome, and whose name is now at the depository, or until such time as the Board of Directors, with the approval of the Arizona Corporation Commission, shall declare which may not be earlier than two years' time. All persons making deals of any form whatsoever in the above stock will receive no attention from the company.
Further ordered by the commission that this sealed stock shall not be sold or offered for sale or transferred, nor shall any receipt issued for this stock so held pool and re-issued or sold or offered for sale or transferred.
JERDINE-SUPERIOR COPPER COMPANY,
By Geo. D. Case, Secretary and Treasurer.

BUTTER EARLY THAN 10 MUST BE ORDERED BY TELEPHONE YOUR SUNDAYS AHE, TO THE TIMES FRIDAY OR EARLY SATURDAY. PICO 100—102-31.

Baths and Massage.

RADIUM SULPHUR SPRING—
Natural radio active mineral water. Drink and bathe in liquid sunshine. It sparkles and foams like champagne. Quickly relieves rheumatism. Best bath treatment for rheumatism, neuritis, eczema, indigestion, stomach, liver, kidney, bladder, heart disease, blood, nervous and female troubles. Electric medical appliances. Lady attendant. Massage. 1 to 9 p.m. 437 SOUTH HILL ST. and 607 E. 3RD ST. w. Sixth st. car line direct to spring. Phone 57100.

CARLSBAD THERAPEUTIC TREATMENTS, CABinet sweats and massage; invaluable for liver troubles, stimulation, neuritis, etc. Thermal light and violet ray, electric therapeutic. Graduate nurse. 10 a.m. to 12 p.m. Sunday 10 a.m. to 5 p.m. 527 BAKER-DETWILER BLDG. 62966.

SWEDISH MASSAGE, BATHS, SWEATS. GRADUate masseuse, nurse. Both sexes. 744½ W. 7TH ST.

ELECTRIC CABINET SWEATS AND MASSAGE. Graduate nurse in attendance. 228 I. W. HELLMAN BLDG. 124 W. 4th st.

ELECTRIC MASSAGE EXPERT OPERATOR, treatment by appointment. Phone PICO 68.

Medical.

MEN, SIX TO EIGHT TELEVIDA TREATMENTS generally sufficient for any uncomplicated case of gleet or infectious disorder; treatments, $1; pay as you receive. 20 years' experience. Strictly reliable. DR. EDWIN RAYMOND, 950 S. Olive st. Hours, 9 to 12 and 1 to 5; Sundays, 10 to 12.

WE NEW SCIENCE "IRIDOLOGY" LOCATES ALL ailments with signs in the iris of the eyes without any information from the patient. NATUROPATHIC SANATORIUM, 650 S. Park ave., between 6th and Orange sts. Tel. BDWY. 2707.

DR. HERMAN SIMMONS, FORMERLY ASSISTANT to Dr. Heinrich Lorenz of Dresden, Germany, FLOOD DISEASES A SPECIALTY. Office hours 1 to 4 p.m. Phone Bdwy. 6th and Spring.

FREE CHIROPRACTIC TREATMENTS. LOS ANGELES Chiropractic College day or evening. DR. CALE, President, 931 S. Hill. 15000.

Detectives.

PERSONAL— M. E. FIRMAN,
DETECTIVE SERVICE.
TO AVOID PUBLICITY, CALL
SUITE 216 AMERICAN BANK BLDG.
Pico 130. Open Eves. and Sun. 18468.

PRIVATE MALCOLM CLARKE INVESTIGATING BUREAU. For high-class detective service and secret work. 511 Merchants' Trust Bldg., phone MAIN 7413.

Sanatoriums.

EAGLE ROCK REST HOME—
An ideal home of comfort for convalescents. No contagious cases admitted. GARVANZA 402
COUNTRY HOME IN THE CITY. Invalids; convalescent; graduate nurse in attendance; best of care. 1917 Ingraham st.

SELVEDERE SANATORIUM FOR TUBERCULOsis; cottages. M. T. STRAUBE, Boyle 622.

WANTED—ELDERLY LADY OR SEMI-INVALID to care for private home. 74325.

MILK DIET AND REST CURE—DR. GILLILAND, Three years with Dr. Porter. Phone 81124.

PERSONALS—Business.

PERSONAL—PROF. J. A. SUPERDOCK,
THE GREAT
SPIRITUALISTIC CLAIRVOYANT
AND PSYCHIC (licensed.)
Bring your problem to
Murdock, a well-known parchic.
Consultation daily, Hours 10 a.m. to 6 p.m., Sundays by appointment. Lady attendants. 4812 Second ave. Take Grand ave. car (marked Mon. Drive. Phone 79724.

PERSONAL—WHO WAS WITNESSING THE accident in which Herbert Satzling, an elderly gentleman, was struck by a street car on Spring and Temple sts., Tuesday, May 4, at 2:30 p.m.? Any information please communicate with his attorney, 1015 W. BLACK BLDG. Phone 60151.

PERSONAL—WILL PARTY WHO ADOPT NEWborn baby or spoke one month old baby, transaction confidential. Party has right town. Reference not required. Want baby, mother does not want it at all. Will come anywhere between San Francisco and Los Angeles. Address F, box 144, TIMES OFFICE.

PERSONAL—YOUNG MAN 30 YEARS OLD OF refined family has high power 7-passenger car, will wants to meet congenial companion to tour with about $50 expenses. Address N, box 139, TIMES OFFICE.

PERSONAL—WILL PARTY UNDER NAME OF Mary L. who answered last Sunday's business personals, box R, 146, please write for further information to E. PAUL, 2775 West 8th.

PERSONAL—I BUY YOUR DIAMONDS AND PAY HIGHEST CASH PRICES. MONEY READY. J. P. BISDIN.
2ND UNION OIL BLDG., 7TH AND SPRING.

PERSONAL—PRIVATE CAR GOING TO SANTA Barbara Saturday return, Sunday, has room for three passengers, $25 for trip. Phone PICO 140, 1127 Ocean View.

PERSONAL—SURE CURE FOR CONSUMPTION at your own home by main scientific nurse who has successfully treated 1000 cases. MRS. CHICK, Burbank, Cal.

PERSONAL—YOU CAN GET WHAT NEW SUIT at the assignee's sale, 454 S. SPRING ST., and save no money. Up-to-date men's furnishings, too. Sale 30 days more.

PERSONAL— J. HENLEY.
NOTED INSPIRED PSYCHIC. 30 YEARS IN CITY. P.S.S. Church. Personal readings daily. Hours 10-6. 317 S. 2nd st., bet. Bdwy. & Hill.

PERSONAL—PARTY LEAVING FOR BOSTON GY-ing, Thursday, can take two people; will share expenses. Address R, box 19, TIMES OFFICE.

PERSONAL—ALL PERSONS WHO HAVE LIVED IN McLean county, Ill., are invited to attend a picnic at Sixby Park, Long Beach, on Sunday, May 9th.

PERSONAL—EVERYONE MAY READ "BOOK" explaining death, also advice reading. Send 10c and lock of hair. DOBBINS, box 75, station F, Los Angeles.

PERSONAL—SUCCESSFUL, PRACTICAL ORANGE ground water management of grove; can get results; might buy interest. Address T, box 42, TIMES OFFICE.

PERSONAL—LAWS' ADDRESS OF ALL RETIRED men, army and navy. Address Y, box 583, TIMES BRANCH OFFICE.

PERSONAL—LADY GOING TO CHICAGO WISHES to reduce expenses. MR. NORTON, 908 Van Nuys bldg.

PERSONAL—GOING TO FRESNO SUNDAY MORNing, have room for two passengers. Phone 10-F-11 VERMONT AVE.

PERSONAL—MIDDLE-AGED LADY GOING TO Minneapolis on May 10th, will render services for companionship. PHONE 26538.

PERSONAL—GRAD. NURSE WOULD, TO DEFRAY whole or part of expense, render services. 1017 Hobart blvd. PHONE 57807.

PERSONAL—WM. A. (CURLEY) WELLS PLEASE communicate with R. C. PATTEN, 622 12th st., Bakersfield.

PERSONAL— MADAME ROSE,
PALMIST, GIFTED CLAIRVOYANT.
HOURS 10 A.M. TO 9 P.M. OPEN SUNDAY.
407 W. NINTH ST. (NEAR HILL.)

PERSONAL—MAN NURSE GOING TO KANSAS City or Iowa May 15, May 1, wants to reduce expenses. TEL. 24737.

PERSONAL—A CHANCE TO BEAT OLD "H. C." Hutchinson's sale, 434 S. SPRING ST. Men's clothing and furnishings.

PERSONAL—LEAVING FOR SAN FRANCISCO, Saturday, have room for 2 passengers; share fine Dodge car. Call up 29870.

PERSONAL—PHOTOSTATIC CHOCOLATES, SUPER confections, $1.25 lb. DELIVERED. 62776.

PERSONAL—WILL BUY DIAMONDS; PAY CASH. 606 Title Guarantee Bldg. 5th and Hill. BDWY. 1207.

PERSONAL—FOR SALE, LADIES' EXCLUSIVE latest model hats. 1633 ORANGE ST. 52405.

PERSONAL—ELECTRIC IRONS, PERCOLATORS, motors repaired, bought, sold. 744 S. SPRING.

CHURCH NOTICES.

Orthodox.

HEAR THE FRIDAY EVENING LECTURE AT 8 o'clock on "The Coming Kingdom." BIBLE INSTITUTE LOWER AUDITORIUM, cor. Sixth and Hope sts.

BUSINESS ANNOUNCEMENTS.

Miscellaneous.

FORGINGS—
We make light and heavy forgings.
Let us bid on your job.
COCHISE MACHINE CO.,
home VERMONT 6456.

YOU MEN—"BEAT THE H. C. L."—
Match up your old suits with a pair of sample trousers, large variety of suit patterns. CORNFELDT'S CLOTHES SHOP, 325 S. Spring.

ALTADENA COMMONWEALTH.
Los Angeles Office,
606 CONSOLIDATED REALTY BLDG.
E. A. BERRY, Representative.

$50 LETTERS MULTIGRAPHED $1.00
PRINTED, RULED, NUMBERED, MULTIGRAPHED, 626 San Fernando Bldg., Fourth and Main sts.
BUSINESS LETTERS TYPEWRITTEN, 10 CENTS each. STENOGRAPHER, 705 Ferguson Bldg., 3rd and Hill.

FROM GARRET TO CELLAR IN ONE DAY, windows cleaned 10c and 15c. Rugs, 50c; floors waxed, 11 qt. ACME CLEANERS, Pico 1080.

ALL CLASSIFIED ADVERTISEMENTS FOR THE Sunday TIMES MUST BE RECEIVED BEFORE 8 P.M. SATURDAY. GET YOUR ADS. IN EARLY.

TYPEWRITING, 5 CENTS A PAGE, DUPLICATE; grammar, punctuation supplied. 526 CHAMBER OF COMMERCE BLDG.

LOS ANGELES CAN CO., 303-313 N. AVENUE 20. Phone LINCOLN 1380.

UMBRELLAS PARASOLS RECOVERED, RE-paired, made to order. 326 S. BROADWAY.

Attorneys and Counselors.

F. E. DAVIS ANNOUNCES THE REMOVAL OF his law offices from Wright & Callender Bldg. to suite 207 BLACK BLDG., northwest corner Fourth and Hill sts.

MR. ADOLPHE DANZIGER, ATTORNEY-AT-LAW, is now located at 216 Higgins Bldg. FRENCH, SPANISH and GERMAN spoken. Damages a specialty. Phone 12829.

W. R. BARNES, THE POOR MAN'S ATTORNEY, 302-3 WILCOX BLDG. Second and Spring.

ALL LEGAL MATTERS. CONSULTATION FREE. W. A. Jenkins, 910 Marsh-Strong Bldg., 9th-Spg.

C. C. CASWELL, GENERAL PRACTICE AND IN-surance. 1006 STORY BLDG.

LAS VEGAS NEVADA, BREEZE & HINMAN, ATTORNEYS AND COUNSELORS.

Furs.

FURS—WE SELL FOR LESS. JOHN KLEIN, CORNER EIGHTH AND BROADWAY.

RAW FURS TANNED AND MADE UP; SEALSKINS REDYED. WE SPECIALIZE IN CLEANING AND REMODELING FURS OPENED AND RELINED. CORDRY FUR CO., 718 E. SECOND ST. HIGHEST PRICES PAID FOR RAW FURS. MAIL ORDERS SOLICITED. JOHN KLEIN, CORNER EIGHTH AND BROADWAY. PHONE 19052.

FOR SALE—FURS. STONE MARTEN SCARFS, $20 up. Red sables, $75 up. No fancy prices here. Long time on terms if saving. LIBERTY FUR SHOP, 229 Mercantile Place.

WE HAVE SOME BEAUTIFUL
Sample furs to sell at bargain prices.
ROOM 508, 126 W. 3RD ST.

WANTED—TO BUY FURS OR REMODEL IN latest style. COHEN, 704 West 8th st.

GENUINE FOX FUR—CALL AT 803 BAKER-DETWILER BLDG., 612 W. 6TH.

Cesspool Cleaners.

WELLS AND CESSPOOLS DUG AND CLEANED. Prices reasonable. Call 16409 or write JACK WILSON, 540 Stanford ave., Los Angeles.

CALIFORNIA CESSPOOL CLEANING CO., WIL. 1512. UNDERGROUND DRAINAGE. 590107.

Business Announcements.

PATENTS AND PATENT ATTORNEYS.
HAZARD & MILLER, PIONEER PATENT Agency, established 42 years in Los Angeles. Library contains record of all United States patents; examine without charge and avoid applying for something already patented. Miller, 8 years examiner in U. S. Patent Office. Hazard's Book on Patents free. Fifth Floor, CENTRAL BLDG., Fifth and Main sts.

FOR SALE—U. S. AND CANADA PATENT INvertible arm chair. Can be seen; by owner, 1747 E. VERMONT.

Carpet, Rug and Paper Cleaners.
WALL PAPER CLEANING—
We make specialty cleaning wallpaper. Old ways look like new. Cheaper than repapering. Estimates furnished. L. A.-WALLPAPER CLEANING CO. Pico 2145.

9x12 RUG CLEANED, STEED, $2.50. Experts in cleaning and repairing, sewing, laying. Orientals, Navajos and all first-class carpets; linoleum. Ink spots and moth holes removed. LINDLEY CARPET CO., 1428 Maple. Phone 22782.

Contractors and Builders.
THE "SWEET SYSTEM" OF DESIGNING AND building saves money, time, worry. Plans free. EDW. SWEET, 1158 S. Kenmore. 20014.

WILL BUILD TO SUIT YOU AND FURNISH lots, easy terms; all kinds of repairing, painting. Estimates free. 27307 17th.

I AM EXPERT IN ALL LINES OF ADOBE WORK. Can take contracts. JULIAN RABELA, 1164 Yale.

FOR FIRST-CLASS CEMENT WORK, SIDEWALKS and driveways, 24831.

CONTRACTING, ALTERATIONS, REPAIRS, OLD, new, big and little. Phone WEST 20071.

FREE SCREENS, SCREEN DOORS AND SCREEN porches resized a specialty. Phone WIL. 4096.

FOR PAINTING, PAPERHANGING, TINTING, DECorating, phone C. E. MEYER, 05162. Ver. 7075.

PLASTERING, REPAIR WORK NEATLY DONE. BDWY. 1201.

Roofing—New and Old.

OLD ROOFS OUR SPECIALTY—REPAIRED, painted or mopped with hot asphaltum, laid by over 27 years' experience. Estimates furnished free. R. & M. ROOFING CO. Phone 75098.

ROOFS REPAIRED, PAINTED, ASPHALTED, "SCOTT, The Roofer." 1702 S. Main. South 48.

Vanishing, Chiropody, Facial and Scalp Treatments, Hair Dressing.

MISS KELLY, NU-FOOT MASSAGE, TIRED aching and turning feet relieved. Experienced operators. Open 516 WASHINGTON BLDG., 9 Third and Spring.

GUARANTEED BEST MOST SCIENTIFIC SCALP, facial treatments, moved to 907 HILL, 2nd floor, room 5.

MANICURING, SHAMPOOING, FACIAL AND SCALP specialist, 145 S. BROADWAY, room 502. Open 10-6. Sunday 11-5. Formerly 410 Byrne Bldg.

MINNIE SHARPE, MASSAGE SPECIALIST. FAcial and scalp. 148 S. BEAUDRY AVE., room 2.

MISS LEE, SCALP, FACE MASSAGE. 850 CALIfornia Bldg. 2nd and Broadway. Closed Sun.

MISS TAYLOR SHAMPOOING AND FACIAL MASsage. 450 S. BDWY., Suite 411.

MISS MONROE, SCALP TREATMENT, 207 S. BROADWAY, room 247. Open Sunday.

MAY FEDERICK, SCALP TREATMENTS. ROOM 215 MASON OPERA HOUSE.

SENORITA J. MENDEZ, FIRST-CLASS MANICURing, facial and scalp. 321½ W. FOURTH ST.

SCALP TREATMENTS, FACIAL MASSAGE. MISS HUDSON, 311 Fay Bldg. Open Sundays.

ELECTRIC FACIAL, SCALP TREATMENTS, MANicuring. 416 LANKERSHIM BLDG. Phone 60151.

MME. BROWN'S NEW LOCATION, ROOM 502, 254 S. BROADWAY. Open daily and Sundays.

MME. HIBBARD, ELECTRICAL FACIAL, SWEATS, shampooing, manicure. 324 W. 6TH ST.

LILLIAN BURTON, DOROTHY WELLS, MANicures. 207 FERGUSON BLDG., 3rd and Hill.

250 S. BROADWAY, ROOM 612. MANICURING, facial and scalp treatments. Hours 10 to 6.

EDUCATIONAL.

Miscellaneous.

LADIES, LEARN BEAUTY CULTURE. PAYS BIG. Florentine Hairdressing College, 227 Mercantile.

Musical and Dramatic.

WANTED—FOR LIGHT OPERA SOPRANOS, Altos, tenors and basses; also tenor for lead. Fine opportunity for coaching and experience. J. SPENCER KELLY, Mason Opera House.

LORENA SMITH, PIANO INSTRUCTOR. PHONE 18119. 823 CROCKER ST., APT. 9.

WANTED—HELP—Male.

Miscellaneous.

WANTED—A WILLING AMBITIOUS BOY needed in advertising department of The Times. MUST HAVE A WHEEL.
GOOD PAY. OPPORTUNITY TO ADVANCE.
Apply at DISPLAY ADVERTISING DEPARTMENT, The Times, corner First and Broadway.

WANTED—
DESIRABLE MEN BETWEEN THE AGES OF 21 AND 35 FOR POSITIONS AS CONDUCTORS ON THE LINES OF THE PACIFIC ELECTRIC RAILWAY. EXPERIENCE DESIRABLE BUT NOT NECESSARY. THERE ARE PERMANENT POSITIONS WITH GOOD PAY FOR STUDENTS. QUALIFY ARE PAID WHILE BREAKING IN, AND THOSE MEN QUALIFIED GET A MINIMUM WAGE OF $100 PER MONTH. THIS SELDOM HAS TO BE PAID AS MEN WHO ARE NOT AFRAID OF WORK ARE MAKING AS HIGH AS $150 PER MONTH. A SUBSTANTIAL BONUS IS ALSO PAID THOSE MEN IN THE SERVICE AT THE END OF THE YEAR. ALL MEN GIVEN 12 DAYS' VACATION EACH YEAR.
PACIFIC ELECTRIC RAILWAY,
APPLY ROOM 202, P. E. BLDG.

WANTED—THE ADOPTION OF A "MERIT SYSTEM," by which a man is paid according to his standard of efficiency, has made the positions of Motorman and Conductor on the Los Angeles Railway more inviting than ever. Men who can qualify for work are guaranteed at least $100 a month to start. Many tradesmen are now earning $150 or more monthly.
If you have "staying qualities" and want to grow with a big business, call at employment office, room 717, PACIFIC ELECTRIC BLDG., office directly in front of elevator.

WANTED—IMMEDIATELY
RAILWAY MAIL CLERKS.
ACTIVE MEN UNDER 35
TO PREPARE FOR RAILWAY MAIL CLERKS. EXAM. JUST CALLED. SALARY $108 mo. start, with travel allowance extra. Fine future. Permanent. See at once.
M. P. BROWNLEE, 715 Grosse Bldg., 6th and Spring. (See Inst. Ad.)

WANTED—MAN, HELPER IN ASSEMBLING DEpartment. Apply STILLWELL AUTO WORKS, 950 S. Grand ave.

WANTED—
THE
VOCATIONAL EMPLOYMENT DEPARTMENT,
Y.M.C.A., Seventh and Hope sts.
Is helping many men and boys to secure employment. Fine calls coming in daily. Guarantees employment. Ask for
C. B. BAKER, Secretary.
Office hours, 8:30 a.m. to 12 noon.

WANTED—
YOUNG MAN WITH BICYCLE. Salary $67.50 per month; hustler can make $5 day up. Permanent position.
210 MERCANTILE PLACE.

WANTED—YOUNG MAN WITH BICYCLE, SALARY $70 per month. Apply FEDERAL TELEGRAPH CO., 206 Mercantile Place.

WANTED—ACCOUNTANTS AND SECRETARIES IN demand; the Y.M.C.A. school of Commerce trains men thoroughly and places them in good positions; school open during summer; many special vocation courses offered. See or address the Registrar, room 607, Y.M.C.A. BLDG. 10822.

WANTED—BKPR., WHSLE. $150
Bank, large firm, fine future $150
Exp., hog and sack sorter, able to drive truck, $70
Many others. BETTER REGISTER. PACIFIC COMMERCIAL SERVICE, 500 Title Ins. Bldg.

WANTED—ENGLISH SPEAKING LABORERS, steady employment, chance for advancement. BLUE DIAMOND CASTER CO., 2300 E. 16th st.

WANTED—IMMEDIATELY, GENTLEMAN OF EXperience to teach ballroom dancing; good pay, permanent positions. NATIONAL COLLEGE OF DANCING, 230 S. Grand.

WANTED—COLORED JANITOR TO WORK AT Main library, salary $70 month. Apply LIBRARIAN'S OFFICE, Seventh floor Metropolitan Bldg., Fifth and Broadway.

WANTED—LIVE YOUNG MAN FOR FOSTER DEpartment to learn film business. $17.50 per week. HALLMARK PICTURES CORP., 643 S. Olive.

WANTED — FIRST-CLASS SODA WATER BOTtler for Artz, who understands operating Automatic ice cream machine and mixing syrups. Address box 107, TIMES OFFICE.

WANTED—DELIVERY MAN FOR CITY AND near by towns, salary and car furnished; horse experience leading furniture. COLYEAR FURNITURE CO., 509 S. Main st. Shipping Dept.

WANTED—CHAUFFEUR AND COOK, PRIVATE family; lady city must have references, wages $150. R. & B. HUMMEL BROS., AGENCY, 118 Second st.

WANTED—ACETYLENE WELDER, NEAR CITY, new steel, wages $5c hour. HUMMEL BROS. AGENCY, 118 E. Second st.

WANTED—POT WASHER. APPLY TO CHEF GOOD SAMARITAN HOSPITAL, Orange and Wash.

WANTED—BOY TO WORK IN CAKE BAKERY. GRANDMA BAKERY CO. 6090 Moulton ave.

WANTED—SHIPPING CLERK, WAGES $100 MO. to start. Apply 2444 S. Alameda. L. A. FOUNDRY CO.

WANTED—BOY OVER 14 YEARS, LIVING NEAR Washington and Arlington, for easy times route. Good pay. MR. SHOEMAKER, 2 Nadeau.

WANTED—MESSENGER BOY TO WORK IN OFfice and deliver small packages. Apply 600 S. FERNANDEL BLDG.

WANTED—NIGHT JANITOR FOR OFFICE BLDG., $65 per month or $70 with elevator license. Apply HAAS BLDG., 7th and Broadway.

WANTED—LABORERS, $3.00 A DAY AND found. Out of town job. Call 291 NORMAL HILL.

WANTED—EXPERIENCED WINDOW CLEANER to clean windows in new apartment building. See CONTRACTOR, 1230-32 W. 6th st.

WANTED—MOTORMEN—CONDUCTORS—SWITCHMEN. BRAKEMEN.
MECHANICAL DEPT.
Car Cleaners (Japs.) ..... Painters (coach.)
Car repairers. ..... Carpenters (coach.)
..... Laborers (colored.)
M. OF WAY DEPT.
Bridge Carpenters. ..... Laborers.
ELECTRICAL DEPT.
Linemen. ..... Ground men.
FREIGHT HANDLERS.
OFFICE WILL BE OPEN UNTIL 8 P.M. MONDAYS, WEDNESDAYS AND FRIDAYS.
To accommodate those unable to call during the day time.
PACIFIC ELECTRIC RAILWAY.
Apply room 202, P. E. Bldg.

WANTED—
ATTENTION!!!
MACHINISTS
LATHE HANDS
BORING MILL HANDS
DRILL PRESS HANDS
FLOOR HANDS
STEADY EMPLOYMENT TO FIRST-CLASS MECHANICS IN ANY OF THE ABOVE TRADES. DESPITE THE FACT THAT THE DIFFERENCES WHICH CAUSED THE CLOSING OF OUR WORKS ON OCTOBER 1 HAVE NOT BEEN SETTLED, WE ARE SUCCESSFULLY OPERATING UNDER THE AMERICAN PLAN.
WRITE, WIRE OR APPLY IN PERSON.
DOW PUMP & DIESEL ENGINE CO.,
OAK AND CLEMENT STS.,
ALAMEDA, CAL.

WANTED—
EX-SERVICE MEN
TO QUICKLY PREPARE FOR
POSTOFFICE CLERKS AND
LETTER CARRIERS.
BEGINNING SALARY, $1400 MONTH.
FINE PROMOTION. PERMANENT.
SEE IMMEDIATELY,
MR. HOFF, 820 STORY BLDG.,
Sixth and Broadway. (See Ins. Ad.)

WANTED—
LEARN THE AUTOMOBILE
AND TRACTOR TRADE.
Earn $125 to $300 a month.
You can learn in a short time by our system of practical training. All modern equipment. Expert instructors. Over 7000 successful graduates.
NATIONAL AUTOMOTIVE SCHOOL,
Figueroa at Eighth. (See Inst. adv.)

WANTED—ASSAYER-SURVEYOR, MINE..... $150
MATERIAL CLERK, consr exp..... $150
BOOK-KEEPER, TELLER ..... $150-$170
ASST. BOOK-KEEPER ..... Start $100
FLOOR WALKER (Silks) $100
ORDER AND STOCK CLERKS (5) ..... $90-$100
SHIPPING CLERK (2) ..... $100-$110
HOTEL CLERKS (2) ..... $90-$75 R. & B.
HUMMEL BROS. (Agency.) 334 Higgins Bldg.

WANTED—MAN, AN EXCELLENT OPPORTUNITY for an ambitious and energetic man to learn to be a junior accountant. Must have a faculty for handling figures; no work required outside hours overtime per week; under certified public accountant's direction. Right man can make at least $75 per week to start and more than double in about 12 month. W. W. BABCOCK, 624 Title Insurance Bldg. (See Inst. adv.)

WANTED—STATION REPRESENTATIVE, WITH auto; $4,000, employer here. Experienced MOTORCYCLE salesmen for Pacific Coast. CLERK, prefer electrical experience, $90. Pacific Coast Manager, EXPERT COMPANY, Suite 704 Haas Bldg., Broadway at Seventh. Main 6066. Established 1900. 15065.

WANTED—
DRY GOODS SALESMAN for wholesale house, must have had successful experience; must retail dry goods experience, $100-$125 and commission. No office fee charged.
HUMMEL BROTHERS (Agency,) 334 Higgins Bldg.

WANTED—ACTIVE MEN UNDER 45 TO PREPARE for CUSTOM HOUSE and INTERNAL REVENUE INSPECTORS. Good salary start and fine future. M. P. BROWNLEE, 715 Grosse Bldg., 6th and Spring. (See Inst. Ad.)

WANTED — MEN, REGISTERED VOTERS, TO secure signatures for Single Tax initiative petition. No experience necessary. Good pay for good work. Apply room 628, AMERICAN BANK BUILDING, 4th and Spring.

WANTED — MEN TO WASH RUGS, EXPERIENCE unnecessary. $20 to start. 207 S. WESTERN.

WANTED—BOY TO ATTEND STORE, ABOUT 16 years old. Apply room 4508 HAMBURGER'S Basement Bldg., No. 129 W. Second.

WANTED—MIDDLE-AGED GENTLEMAN TO DO 2 hours' work a day for room and breakfast. Corner 6TH AND HOPE. Other work close by.

WANTED—DISHWASHER TO WORK 7 A.M. TO 2 p.m. for cafeteria. 1329 W. SEVENTH.

WANTED—COOK ON RANCH, BOX 119, CHINO, Cal. Phone 205-M, Ontario.

WANTED—JANITOR FOR SMALL POOLROOM. 324 W. 3RD ST.

WANTED—S

WANTED—HELP—Female.

Store and Office.

WANTED—

SALESWOMEN

WHO WOULD LIKE TO WORK 2 OR 3 DAYS A WEEK.

APPLY EMPLOYMENT OFFICE, 7TH FLOOR. THE BROADWAY DEPARTMENT STORE.

WANTED—YOUNG LADY EXPERIENCED REAL estate stenographer. Do not apply unless exceptionally competent and willing worker. References required. Apply 1216 HAAS BLDG.

WANTED—COMPTOMETER OPERATOR, WITH some office experience. Salary $100.00 to start. Give references. Address D, box 420, TIMES BRANCH OFFICE.

WANTED—A WELL EDUCATED, COMPETENT secretary, stenographer. Hours 9:30 to 12 daily. $150. Address R, box 422. TIMES BRANCH OFFICE.

WANTED—STENOGRAPHER, NEED NOT BE EXperienced, $70 to start. Good steady position with dependable party. Apply by letter only to 626 S. MAIN. Office, No. 6.

WANTED—GIRL TO DO SOME STENOGRAPHY and general office work. Apply with letter in own handwriting E. W. REYNOLDS CO., 300 Metropolitan Bldg., 5th and Broadway.

WANTED—OFFICE GIRL; SHORT HOURS, 10 to 4:30, half day Saturday. Easy work, to answer calls. Must be good typist, shorthand not necessary. $10. Call 500 SAN PEDRO BLDG.

WANTED — CASHIER WITH EXPERIENCED knowledge of hosiery selling and shoes, an advantage; good wages. MANAGER, 302 South Broadway.

WANTED—STENOGRAPHER FOR AFTERnoons only, 1 to 5 o'clock, Monday to Friday, including State salary wanted. Address N, box 2305, TIMES OFFICE.

WANTED—EXPERIENCED STENOGRAPHER FOR permanent position in the stenographic department of the company. Apply room 503 EDISON BLDG., Third and Broadway.

WANTED—HIGH-GRADE EXPERIENCED TYPIST for WARRANTORS CO., 225 Wilcox Bldg., prefer credit experience.

WANTED — TELEPHONE OPERATOR, ACCUSTomed to taking orders. Sunday work. Apply before 1 p.m. 624 WALL ST.

WANTED—EXPERIENCED SALESLADY FOR commercial and social stationery. JONES BOOK STORE, 619 S. Hill.

WANTED—BOOKKEEPER AND STENOGRAPHer for wholesale house. Address T, box 71, TIMES OFFICE.

WANTED—TYPIST MUST BE ACCURATE AND rapid. 201 Nadeau Bldg., 216 S. Broadway.

WANTED—LONGHAND BILLER, MUST BE RAPID and accurate. 324 S. LOS ANGELES ST.

WANTED—EXPERIENCED GIRL FOR CONFECtionery store. 1300 S. FIGUEROA.

WANTED — CAPABLE CASHIER AND USHER. Call after 1 p.m. 432 S. BROADWAY.

Saleswomen and Solicitors.

WANTED—EXTRA SALESLADIES FOR SATURdays only. Prefer persons with other duties during the week, so they can come regularly every Saturday. Must be experienced in selling children's shoes. VAN DEGRIFT'S, 749 S. Hope.

WANTED—SALESLADY, GOOD APPEARANCE. To sell high-class commodity specialty to women; first time sold; pocket samples. Call ECCLES 10 till 4, 417 Chamber of Commerce.

WANTED—REAL ESTATE AGENT FOR BEACH property. BDWY. 3613.

Trades.

WANTED—

EXPERIENCED OR INEXPERIENCED GIRLS TO LEARN MARKING AND DISTRIBUTING. APPLY EMPIRE LAUNDRY, 1149 CROCKER ST.

WANTED — EXPERIENCED OPERATORS ON Singer Union Special sewing machines. LOS ANGELES KNITTING CO., 3511 South Park.

WANTED—A GOOD-NATURED, HEALTHY WOman, past middle-age and alone, as nurse to southern lady suffering with nervous breakdown. Must understand massage, be capable of taking entire charge and accustomed to traveling. No objection to reliable Chinese cook. Permanent, indefinite engagement if satisfactory. Address with full details Room 26, GLENDALE SANATORIUM, Glendale, Cal.

WANTED—GLOVE MAKER FOR GLOVE REPAIR department; must be an experienced operator on pique and over-sewn glove machine; steady employment and good wages guaranteed. CITY GLOVE WORKS, 2000 Central Ave.

WANTED—HAIR WEAVERS, EXPERIENCED, TO work on hair goods. CORENSEN HAIR CO., 6164 S. Broadway.

WANTED — TWO EXPERIENCED GIRLS TO label bottles. Good salary. Call 718 S. HOPE ST. Let's Dye-It.

WANTED—EXPERIENCED SPOTTER FOR TAKIN Co. of ladies' and children's garments. Apply CITY DYE WORKS, 2000 Central, next car line.

WANTED—EXPERIENCED STAYING MACHINE operator for setter box factory. BRADSHAW, JONES & SUTTON CO., 1231 S. San Pedro St.

WANTED—GIRLS FOR SODA FOUNTAIN. PACIFIC ELECTRIC BLDG., 6th and Main. Apply to manager at fountain.

WANTED—EXPERIENCED FINISHER ON DRESSes in ladies' RACK SHOPS, 4th floor.

WANTED—EXPERIENCED DRESSMAKER. 731 S. GRAND AVE.

Household and Domestic.

WANTED—GOOD RELIABLE WOMAN FOR GENeral housework, white or colored, 2 adults and baby; wages $60. Call 1091 MAGNOLIA AVE. Phone Wilshire 770.

WANTED—WE ARE TIRED PAYING $65 TO $80 cash cook who can't boil water, and are looking for just an ordinary girl, young or middle-aged who can wash dishes and do general housework for family of 3 while she is learning plain cooking. Good home and wages to start $65. PHONE 560-958.

WANTED—FOR CATALINA ISLAND, JUNE 1ST, general house maid, adults, no washing, after rooms and evenings practically free. No objection to colored. Monthly wages $45. Address S, NORMANDIE AVE., Saturday afternoon.

WANTED—IN POMONA, YOUNG WOMAN HOUSEkeeper for 2 adults, one daughter is child. Good home, fare paid. Will consider woman with baby. Let me talk with you there. Address B, box 99 TIMES BRANCH OFFICE.

WANTED—MIDDLE-AGED WOMAN TO TAKE care of small baby. Good pay and good home to right party. Apply 416 HOLLAND AVE. Take Garvanza car and get off at Ave 53. MRS. COLTON.

WANTED—WHITE GIRL, GOOD COOK, GENeral housework, 2 adults, 5-room apt. From 2 until 8 o'clock. Monday only. 1913 and 2 mandolin preferred. $10 a week. Address Z, box 205. TIMES BRANCH OFFICE.

WANTED—WOMAN WHITE OR COLORED FOR cooking and assist with housework. Phone Glendale 322-W. 214 EAST CHESTNUT ST., Glendale.

WANTED—EXPERIENCED WHITE GIRL, GENeral housework, no washing, family of three; good wages. Residence 2017 WEST 23RD ST. Phone Car fare.

WANTED — WOMAN FOR SECOND WORK IN small family, no washing. No cooking. Middle-aged woman preferred. Room and board and $40 a month. 1 GARY AVE.

WANTED—GIRL FOR LIGHT HOUSEWORK. No washing or Sunday work. $30. 317 N. NEW HAMPSHIRE.

WANTED—MIDDLE-AGED WOMAN FOR GENERal housework and plain cooking; small family. Call 1127 S. HOPE.

WANTED—YOUNG GIRL FOR HOUSEWORK, BY young couple with baby. Good home, nice place. Call 1422 E. NORTON AVE.

WANTED — NURSEMAID. PREFER REFINED woman about 30. Phone 509805. Call 437 N. VERMONT.

WANTED—2 GOOD WAITRESSES, PRIVATE FAMily. Wages $65 to $75. BOSTON EMPLOYMENT AGENCY, 140 N. Euclid Ave., Pasadena.

WANTED—YOUNG WHITE WOMAN TO ASSIST with housework, 2 adults, 2 children. Take W. 9th car. 1011 ARLINGTON AVE.

WANTED—YOUNG GIRL TO MIND 3-YEAR-OLD boy and do upstairs work. Hours 9 to 6. 1504 S. MANHATTAN PLACE. 74398.

WANTED — GOOD SECOND GIRL AND GOOD laundress. Must be Protestant. References required. 59149.

WANTED—ENERGETIC WOMAN FOR GENERAL housework, half day every day but Sunday. Call MRS. VON BRETTON, 54740, mornings.

WANTED — GIRL TO ASSIST WITH HOUSEwork, small family, good home. 240 N. CORONADO ST. Phone 561062.

WANTED — WIDOWER, ONE CHILD, WANTS housekeeper. Address D, box 428, TIMES BRANCH OFFICE.

WANTED—YOUNG WHITE MAID FOR GENERAL housework, adults, good cook wages $30. Must be neat. Ref. required. 1 GARY AVE.

WANTED—SWEDISH OR DANISH GIRL FOR GENeral housework; family of 3, no washing. Good wages. PHONE 58870.

WANTED — GIRL FOR HOUSEWORK. GOOD home. 434 W. BEAUDRY AVE. Temple car.

WANTED—A WHITE HOUSEMAID. CALL LARSEN room, REX ARMS APTS., 945 Orange. Main 9580.

WANTED — MIDDLE AGED HOUSEKEEPER. Swede preferred. No children. Address R, box 55, TIMES OFFICE.

WANTED—A NEAT INTELLIGENT WOMAN AS housekeeper for family of 3 adults. 1326 W. 8th st.

WANTED—EXPERIENCED GIRL FOR COOKING and downstairs work. Apply mornings. Phone 72815. 1037 S. HOBART BLVD.

WANTED—PLAIN GIRL OR WOMAN, LIGHT housework 8:30 to 1, no Sunday, $7.50 and dinner. Address G, box 70, TIMES OFFICE.

WANTED—WHITE GIRL OR WOMAN FOR HOUSEwork, good home, steady position, modern bungalow. Hollywood limits. 27-J.

WANTED—WOMAN TO DO HOUSEWORK AFTERnoons from 12 o'clock. $10 per week and car fare. PHONE 38053.

WANTED—WOMAN FOR LIGHT HOUSEKEEPing, family of 4, $30 a month. Call 28014.

WANTED — NEAT COLORED GIRL, GENERAL housework, 2 adults. Call mornings, 309746.

WANTED—GIRL FOR GENERAL HOUSEWORK. $30. 230 SOUTH WILTON PLACE.

WANTED — GIRL FOR HOUSEWORK. 1227 CRENSHAW BLVD. Phone 72801.

WANTED—WORKING HOUSEKEEPER, 3 IN FAMily, other help kept. $40. BOYLE 50.

WANTED—NURSE GIRL FOR 3 CHILDREN. 609 ARDMORE PL.

WANTED—GOOD COOK FOR FAMILY OF FIVE. PHONE 21900.

WANTED — AN EXPERIENCED INFANT'S NURSE. Protestant. Good wages. PHONE 33703.

WANTED—A GIRL FOR GENERAL HOUSEWORK. small family. 5 rooms flat. wages $30. 58310.

WANTED—COMPETENT GIRL FOR GENERAL housework. Wages $30. PHONE 72073.

Hotel, Restaurant and Club.

WANTED—EXPERIENCED CHAMBERMAID. OCCIDENTAL HOTEL, 428 S. Hill st.

WANTED—CHAMBERMAID, BELVEDERE SANATORIUM, 817 North Hollenbeck st. Boyle 622.

WANTED—HELP—Female.

Hotel, Restaurant and Club.

WANTED — EXPERIENCED AND INEXPERIENCED WAITRESSES. STEADY EMPLOYMENT.

APPLY PIG 'N WHISTLE, 712 S. BROADWAY.

WANTED—GIRLS FOR FRUIT PANTRY; EXPEdience not necessary. Apply STEWARD, Alexandria, 5th and Spring.

WANTED—FEMALE MARKER AND DISTRIBUtor in laundry at HOTEL DEL CORONADO. Coronado Agency, 517 Spring st.

WANTED—WOMAN TO TAKE CARE OF NINE rooms and 2 apartment. Good chance to buy. Call 601 E. 3RD ST.

WANTED—A GOOD COLORED MAID, GOOD steady place, one with experience in hotel work. Call at once. 919 S. GRAND.

WANTED—EXPERIENCED CHAMBERMAIDS. Apply Housekeeper, HOTEL DARBY, 234 W. Adams.

WANTED — FIRST-CLASS PASTRY COOK, NO laundry work. Apply VANITY FAIR TEA ROOM, 357 S. Hill st.

WANTED—WOMAN TO COOK IN SMALL HOTEL, summer resort, not many to cook for. See W. MILLS, Chandler Hotel, 834 S. Main.

WANTED—WOMAN FOR DINE KITCHEN, ALSO woman dishwasher. Apply CLARA BARTON HOSPITAL, 647 S. Olive.

WANTED—YOUNG WHITE GIRL, ALL ROUND lunch, soft drinks, $10-$14 week. 13114½ W. 7TH.

WANTED—WAITRESS, APPLY AT ONCE, 547 S. LOS ANGELES ST.

WANTED—EXPERIENCED CHILD'S CHAMBERmaid. 726 S. OLIVE ST.

WANTED—WOMAN TO PREPARE FOR GOVT positions. MR. HOFF, 929 SIXTH BLDG.

WANTED—HIGH DEMAND FOR MILLINERS. FREE instruction. EDITH MAY, Black-shoe.

WANTED—YOU TO PREPARE FOR GOVT POSITIONS. WILSON, 402 Wesley Roberts Bldg.

COMMERCIAL EXPERTS TRAINING INSTITUTE, Crosse Bldg., 6th and Spring sts.

WANTED — Agents and Canvassers.

WANTED—LIVE SALES AGENTS GET BUSY. ELECTRIC COMB. Share with Electricity. Big Profits. Repeat Orders. ALGRAT COMPANY, 1st Broadway, Portland, Oregon. Exclusive Distributors.

WANTED—AGENTS, MALE OR FEMALE, TO take orders for a standard work among business men; exclusive territory. Apply to California territory. Agents can easily earn $10 per day; particulars apply at room 312, H. W. HELLMAN BLDG.

EMPLOYMENT AGENCIES.

WANTED—ALEXANDER'S EMPLOYMENT AGENCY has calls for efficient all kinds. Colored specialty. 427 CENTRAL AVE. Phone 2800.

WANTED—COLORED, HUNDREDS OF JOBS. FOR hearty boys; if unable to come, call. COLEMAN, the Old Reliable, 211 E. 2nd. Bdwy. 2106.

WANTED—KATHERINE BARR EMP AGENCY. FIRST HELP IN TOWN. COLORED A SPECIALTY. 102 S. Spring. 60120.

WANTED—SITUATIONS—Male.

Miscellaneous.

WANTED—POSITION BY A MAN AGED 40, WHO has had large experience in corporation work. Has held responsible positions in the East as office manager, credit manager, purchasing agent and general sales manager. Wishes to make this his permanent location and must have a position. Best of references. Address D, box 415, TIMES BRANCH OFFICE.

WANTED—EX-OVERSEAS OFFICER JUST DIScharged from service, desires position, office, selling or constructive; preference fifteen years experience in New York City. Good references and excellent references. Address D, box 402, TIMES BRANCH OFFICE.

WANTED—YOUNG MAN OF PLEASING PERSONality would like charge of bachelor home or small A.P., Hollywood preferred. Best of references. Address B, box 470, TIMES BRANCH OFFICE.

WANTED—POSITION WITH MANUFACTURING or other business by young man having executive and sales experience in electrical and machinery lines. Address B, box 396, TIMES BRANCH OFFICE.

WANTED—COLORED MAN MARRIED, WANTS porter work, shoe or jewelry store. Good references. Address D, box 417, TIMES BRANCH OFFICE.

WANTED — COLORED MAN WISHES NIGHT watchman job. Deputized and good references. Phone WILSHIRE 1274.

WANTED—PAISTING, TINTING, PAPERHANGing. A. OSBOURN, 940 S. Flower. Bdwy. 4833.

WANTED—POSITION AS SCHOOL BOY; I WORK for my board and room. JAMES H. VELAN, Hotel Nelson, Phone 10728, 228½ First st.

WANTED—POSITION AS ERRAND BOY BY BOY with wheel, after school. Call 1158 E. 10TH ST. 10690.

WANTED—EMBALMER WISHES POSITION AS assistant, graduate Cincinnati College. Address B, box 350, TIMES BRANCH OFFICE.

WANTED—DAY JANITOR, HYDRAULIC LICENSE. 425½ S. STIMSON BLDG.

WANTED—GOD JOBS OF ALL KINDS. PHONE GLEN THOMPSON, 12101.

Store and Office.

WANTED—ARIZONA.

A young man, 20, expert typist, speaks some Spanish, with good knowledge of bookkeeping and several years of experience in general office work, can handle invoices, etc., would like to go to Arizona or New Mexico, according to or a similar kind of work. Has never held a strictly position, but can highly recommend. Please address B, box 205, TIMES OFFICE.

WANTED—ACCOUNTANT-BOOK-KEEPER, MARried man, 29 years of age. Now employed in central west city, executive position, desires to locate in Southern California; 7 years' experience general finance, accounting and office manager. Now holds official position with bank having about $2,000,000 deposits. Local references. Address D, box 400, TIMES BRANCH OFFICE.

WANTED—YOUNG, ENERGETIC MAN, POSSEssing public accounting experience and 5 years' experience as an auditor and accountant in executive capacity, one who produces results, desires position with reliable firm or corporation can furnish A-1 references and best references. Address R, box 59, TIMES OFFICE.

WANTED—MAN WITH EXECUTIVE ABILITY, desires position as office or salesmanager. References given. Address B, box 483, TIMES BRANCH OFFICE.

WANTED—AUDITOR AND ACCOUNTANT OF wide and varied experience desires position with large business house. Reasonable salary $250. Address A, box 474, TIMES BRANCH OFFICE.

WANTED—POSITION BY YOUNG MAN WITH twelve years' experience in hardware, wholesale and retail. Address T, box 2, TIMES OFFICE.

WANTED—SITUATION GENERAL OFFICE MAN, executive ability; married, age 30, salary to start, $150. Best references. R. M. NICKELL, 4343 Arlington. Address B, box 41, TIMES OFFICE.

WANTED—ACCOUNTANT HAS SPARE TIME FOR temporary work. DEWAR, 201 Fay Bldg.

WANTED—GENERAL OFFICE CLERK, 6 YEARS' experience, reliable, accept $50 to start. Address D, box 408, TIMES BRANCH OFFICE

Salesmen and Solicitors.

WANTED—SALESMAN TRAVELING BY AUTO through Arizona and New Mexico would like good article to sell or demonstrate. Full particulars about myself. Address F, TIMES OFFICE.

WANTED—POSITION, SALESMAN AUTOMOTIVE experience; 28. If you want a man with sales ability and can communicate. Address B, box 339, TIMES BRANCH OFFICE.

WANTED—SITUATIONS—Male.

Trades.

WANTED—GOOD WORKER UNDERSTANDS CARpenter, plumbing, painting, cement work, etc., wants situation. Address R, box 35, TIMES OFFICE.

WANTED — ENGINEER, STEAM OR GAS ENGINES, with 15 years' experience, wants to get in with some cannery or in the oil fields. Address T, box 24, TIMES OFFICE.

WANTED—POSITION BY MAN WHO HAD EXperience on lathe and milling machine. Address R, box 291, TIMES OFFICE.

WANTED—YOUNG MAN WITH EXPERIENCE wishes job as carpenter's helper. Address T, box 33, TIMES OFFICE.

Chauffeurs, Teamsters, Etc.

WANTED—CHAUFFEUR, WHITE, 27, SINGLE, 8 years' experience, desires position in private family. Experienced touring and transcontinental driver. Good home more essential than big pay. Address R, box 278, TIMES OFFICE.

WANTED—RELIABLE JAPANESE CHAUFFEUR; mechanic, 7 years' experience; careful and skilled driver, wishes steady position in private family; best references. Address T, box 65, TIMES OFFICE.

WANTED—MARRIED MAN WOULD LIKE POSItion with private family as chauffeur. 12 years' experience, does own repairing, good references. Call either 61304 or 26083, 3rd st. MARCUS.

WANTED—YOUNG MAN WILL DRIVE AUTOMOBile to Middle Western points. Experienced driver. Address D, TIMES BRANCH OFFICE.

WANTED—POSITION BY COLORED CHAUFFEUR, A1 mechanic and driver, 8 years' experience on high grade cars. Best references. Phone 74923.

WANTED—RELIABLE JAPANESE CHAUFFEUR wishes position. Careful driver, over 10 years' experience handling machine; can furnish best recommendations. HARRY, 62119.

WANTED—EXPERIENCED WHITE CHAUFFEUR, desires to locate in Pasadena; 7 years' family; age 25; many years' experience on high-grade cars. PHONE 11240, ask for Burnett.

WANTED—BY CHAUFFEUR, COMPETENT DRIver and yardman, good references. Phone MAIN 1065.

WANTED—POSITION BY COLORED CHAUFFEUR, 13 years' experience, first-class reference. Address box 35, TIMES OFFICE.

WANTED—POSITION BY JAPANESE AS CHAUFfeur, many years' experience in all high grade cars. HOME 74711. 111 W. Pico, Fam.

WANTED—COLORED MAN DESIRES POSITION as chauffeur in private family with references. Address R, box 290 TIMES OFFICE.

WANTED—FIRST-CLASS COLORED CHAUFFEUR and mechanic. Phone SOUTH 4736-J.

Hotel, Restaurant and Club.

WANTED—MANAGER, THOROUGHLY COMPEtent and reliable MANAGER, STEWARD, BUTler, wants position in first-class hotel, club or catering establishment, city or country. Understands back and front of the house; good disciplinarian, good appearance; polite and tactful. GUARANTEE RESULTS. Will be at liberty after Jan. 1st. Address D, box 410, TIMES BRANCH OFFICE.

WANTED—HEAD WAITER OR MAITRE D'HOTEL 20 YEARS' EXPERIENCE. JUST ARRIVED FROM WHITE HOUSE, WASHINGTON, TILE DOWN HERE. CONFIDENTIAL. PERSONAL REFERENCES, FROM PRESIDENT DOWN. STEADY POSITION. CROMER, 2019 MAGNOLIA AVE. PHONE 25180.

Professions and Vocations.

WANTED — DENTIST WISHES POSITION AS salesman. Has car. Address E, box 395, TIMES BRANCH OFFICE.

WANTED—DRAFTING WORK OF ALL KINDS, reasonable rates. Address R, box 202, TIMES OFFICE.

Farm and Garden.

WANTED — DAVIS AGRICULTURAL COLLEGE graduate, with 1 year's practical experience, wants location in fruit section; will consider taking ranch on shares, live stock or horticulture. References exchanged. Address T, box 80. TIMES OFFICE.

WANTED — POSITION, FOREMAN ON RANCH. Married man, no children. Have had 15 years' California experience, can handle any amount of land or men to the best advantage. Address D, box 407, TIMES BRANCH OFFICE.

WANTED—MARRIED MAN NO CHILDREN, POsition taking care citrus grove; understands most any kind of tractor; 12 years' California experience. Address D, box 398, TIMES BRANCH OFFICE.

WANTED—EMPLOYMENT BY MAN EXPERIenced in floriculture, greenhouse work, propagating, ornamental and general gardening. Address D, box 404 Alhambra.

WANTED—EXPERIENCED CAL. GARDENER, $100 month, 8 hours, without board and room. Refs. cite. 1226.

WANTED—MILKER, $125 MO., FURN. HOUSE. Address R, box 278, TIMES OFFICE.

Carpentering, Painting, Paperhanging.

WANTED—PAINTING, TINTING, PAPERHANGing, plastering and repairing. Best service, lowest rates. NORDDAMTZEN, 2307 S. HOPE. 42548.

WANTED—PAINTING, TINTING, PAPERHANGing, etc. SEELEY, Painting Contractor. Wilshire 6479.

WANTED—CALL BRANDON BROS. FOR PAINTing, TINTING, ROOM $4 AND UP. VERmont 4791.

WANTED—TINTING IS OUR SPECIALTY. FIRSTclass material and work. 80. 1420-J.

WANTED—WORK, 2 AT CARPENTERS, BY month or day. Phone SOUTH 3013 E.

WANTED—PAINTING, TINTING AND PAPERhanging, clean, careful work; reasonable. 23508

WANTED—YOUNG MAN ATTENDING BUSIness college will give elderly couple services to turn room, board and small remuneration. Address B, box 378, TIMES OFFICE.

WANTED — REFINED MIDDLE-AGED WOMAN wishes position as maid to children or others going abroad. Good seamstress and packer. Address 5311 MONTE VISTA, Los Angeles.

WANTED—YOUNG COLORED WOMAN DESIRES position as general housework. Can leave Sundays or, go home nights. Call MAIN 6968 between 8 a.m. and 5 p.m.

WANTED—RELIABLE WOMAN WISHES GENERAL housework and cooking, $10 a week, car fare. Address T, box 87, TIMES OFFICE.

WANTED—COLORED GIRL WANTS PLACE TO cook or chambermaid work. No Sunday work. MAIN 661, room 7.

WANTED — YOUNG WOMAN, WITH ONE child, position as housekeeper, 212 N. GRAND AVE., Apt. F on the first floor.

WANTED — HOUSEKEEPER WANTS FULL charge of rooming house, thoroughly experienced. MRS. EVANS, Delaware 4166.

WANTED — BY COMPETENT UPSTAIRS MAID. Swedish, first-class references. Phone 12639, MAIN 1065.

Dressmakers and Seamstresses.

WANTED—COMPETENT DRESSMAKER WISHES a few more customers, prices reasonable, workmanship and satisfaction guaranteed. Parties interested may call at 2447 West 48th st. MRS. DAVIS or her shop at 2445 West 48th st.

WANTED—DRESSMAKING, $4.00 DAY. ECOnomical cutter, see possibilities in little cloth. 10096.

WANTED — WHEN YOU WANT FIRST-CLASS dressmaker, phone F. L. B., WEST 5766.

WANTED — DRESSMAKING AND ALTERATION. WEST 3715.

WANTED — DRESSMAKER, DESIGNER, BY DAY, from San Francisco. Phone 0 to 8 a.m., 567194.

WANTED—SITUATIONS — Female.

Day Work and Laundresses.

WANTED—EXPERIENCED LAUNDRESS WANTS bundles to bring home, also rough dry. Phone SOUTH 8500-J.

WANTED — EXPERIENCED LAUNDRESS WANTS work by day. PHONE 20791. Call mornings and evenings, 1030 per month. 4635 KINGSWELL AVE. 599160.

WANTED — DAY WORK BY WHITE WOMAN. Laundry or cleaning. Phone 558240.

WANTED—EXPERIENCED LAUNDRESS WANTS bundles to bring home. 22634.

WANTED—WOMAN WANTS DAY WORK. CALL SOUTH 4736-J.

WANTED—BY NEAT GIRL, FEW HOURS WORK morning or afternoon. SOUTH 6592-W.

WANTED — BY EXPERIENCED LAUNDRESS, day's work. Call mornings, evenings. 21714.

WANTED—SITUATIONS.

Male and Female.

WANTED—MAN AND WIFE, THOROUGHLY EXperienced, desire to assume management of family hotel or apartment, on strict salary or commission basis. References exchanged. Address T, box 4, TIMES OFFICE.

WANTED—BY MAN AND WIFE, FIRST-CLASS gardener and cook. PHONE 12689.

WANTED—TO RENT.

Miscellaneous.

WANTED—TO RENT—

Houses, flats, 4 apartments, furnished or unfurnished, any part of town. Phone or write HOUSING BUREAU, GOODYEAR TIRE & RUBBER CO. of California, Ascot Park.

WANTED—LOCATION BY CHIROPODIST. TEL. 23095, forenoons.

Rooms.

WANTED—BY YOUNG MAN, NICELY FURNISHed room in private home or apartment; walking distance downtown preferred. State price, location, etc. Address D, box 419, TIMES BRANCH OFFICE.

WANTED — YOUNG MAN WANTS ROOMING AConmodations with refined private family, not far out of city. Address B, box 465, TIMES BRANCH OFFICE.

WANTED—GRADUATE NURSE, HOUSEKEEPING room, Catholic family, close in. State terms. Address R, box 278, TIME OFFICE.

Rooms and Board.

WANTED—BY YOUNG MARRIED COUPLE, LARGE sunny room on ground floor, with private bath and twin beds, together with 3 meals per day preferably in private family. Will pay well for first-class place. Address R, box 84, TIMES OFFICE.

WANTED—I WANT TO RENT A 6-ROOM HOUSE, extra large lot, with privilege to buy later, out Hollywood way. Phone HOLLYWOOD 681.

WANTED—BY YOUNG BUSINESS WOMAN, ROOM and board or breakfast. Address D, box 404. TIMES BRANCH OFFICE.

Houses.

WANTED—TO RENT BY MIDDLE AGED PERmanent couple, unfurnished bungalow between Santa Barbara and 48th sts. and Figueroa and Hoover. Reasonable rent. Phone 26789.

WANTED—FOUR OR 5-ROOM BUNGALOW, FURnished or unfurnished, Hollywood or close in district. Would consider taking over house during owner's absence. References. Adults. Phone 11729. Ask for MACKINCRIER. Refined party.

WANTED—MAY 15 OR BEFORE, UNFURNISHED 4-room flat or bungalow, with garage, by responsible permanent person. Between 2nd and 3rd, east Adams and Vermont sts. Rent not to exceed $45. Phone PICO 813. C. R. LEARY.

WANTED—YOUNG COUPLE DESIRES TO RENT permanently, small partly or completely furnished bungalow, close in. Rent must be very reasonable. Phone PICO 2718 Saturday morning.

WANTED—TO RENT UNFURNISHED SOUTHwest, by responsible business couple, 3 or 4 room flat or bungalow, with garage, close in, not over $35. Phone 558808.

WANTED—A MODERN FURNISHED HOUSE OR flat, convenient to good car line for family of four; willing to pay fair rental. Would consider lease. PHONE 15206.

WANTED—TO LET 5-ROOM FLAT, NICELY FURnished for 3 months or longer. Inquire 8522 WHITE HOUSE PLACE, between 2 and 6 o'clock p.m.

WANTED—FURNISHED OR UNFURNISHED, 4-room house or 3 or 4 housekeeping rooms; 2 men with family; rent $40. A. A. FRENCH, 3177 S. Main.

WANTED—TO RENT 5 OR 6-ROOM MODERN bungalow, furnished or unfurnished, near car line; no children. Please give full details. Address T, box 4, TIMES OFFICE.

WANTED—TO RENT 3 OR 4-RM. UNFURNISHED modern bungalow or cottage with garage, Pico Heights preferred. WEST 6018.

WANTED — SUNNY FIRST-FLOOR CHERPUIS room with 2 beds, or adjoining rooms. Good home cooking. 823 HIGGINS BLDG. 65296.

WANTED—BY OR ABOUT JUNE 1ST, COTTAGE or flat by May 12. Rent reasonable. Address D, box 402, TIMES BRANCH OFFICE.

WANTED—2, 3 OR 4-ROOM FURNISHED BUNgalow, by 12th. Couple. 25299.

Flats and Apartments.

WANTED—BUSINESS WOMAN WANTS SINGLE apartment, bath, West side bet. 6th and 10th. Not over $30. Address Z, box 504, TIMES BRANCH OFFICE.

WANTED—TO RENT BY MAY 25TH, UNFURnished lower flat of 6 rooms, within walking distance of Pico and 16th. Adults and permanent. Address MRS. P., 3788 S. VERMONT AVE.

WANTED — UNFURNISHED UPPER FLAT OF 5 or 4 rooms; must be sunny and clean; or small house in rear; or part of private home. PHONE 22701.

WANTED—TO LEASE FOR 1 YEAR, MODERN 3 or 4-room upper sunny flat, unfurnished, S.W., desirable location, convenient to yellow car lines; 2 adults; best references. Rent about $40. Foreigners.

WANTED — SMALL FIRST-FLOOR DOUBLE apartment, sunny, porch, location, price. Address S, box 73, TIMES OFFICE.

WANTED — HOUSEKEEPING ROOMS WITH sleeping porch or apartment, for lady with 2-year-old girl. 62904.

Country Property.

WANTED—RENT ACRE WITH SMALL HOUSE. CIT LISSNER BLDG. 67951. PAXSON.

TO LET—ROOMS — Furnished and Unfurnished, Housekeeping Rooms, Board.

Furnished.

TO LET—DESIRABLE ROOM FOR LADY IN REfined home; walking distance; 2 blocks from Pershing Square; bath; phone; good car line; breakfast; chicken dinner; $20 per month. 1035 S. HOBART BLVD.

TO LET—ENGLISH OR SCOTCH GENTLEMAN, 1 or 2 rooms, with board, in private family; 2 blocks from car; $60 per month. 1035 S. HOBART BLVD.

TO LET—ROOMS, HOT, COLD WATER, LAWN, flowers, fruit, garage, home cooking. Price $30 to $50 per month. 24731.

TO LET—4 NICE ROOM, HOMELIKE PLACE. Good board. Walking distance. 1006 S. BURLINGTON.

TO LET—WELL FURNISHED ATTIC ROOM FOR gentleman. Private entrance, basement room. Breakfast served. 601 S. VERMONT.

Rooms and Board for Children.

TO LET—A CAPABLE WOMAN WITH 15 YEARS experience with children in natural child training, wants couple charge of two or more children at their home. Splendid opportunity for defective or sickly children. Address LADY, 425 E. 1st st., Whittier, Cal.

TO LET—BOARDING SCHOOL FOR DEFECTIVE children. Pine location. Superior food, scientific training. Get off at Marine ave., MANHATTAN INN, Manhattan Beach, Cal.

Rooms and Board.

TO LET—TOURISTS, CONVALESCENTS AND elderly people will find the quiet, cozy, home, board, nurses' services, etc., at THORNTHORPE SANITARIUM, 1100 E. Windsor Road, Glendale, Cal. Phone Glendale 70.

TO LET—WELL FURNISHED CLEAN ATTIC room, $5 per week. Meals if desired. 722 S. HOPE ST.

TO LET—FIRST FLOOR SLEEPING PORCH; home privileges, $30 month for one; $40 two persons. Breakfast served. Meals by door. CORTH AND VERMONT. Wilshire 4941.

TO LET—LARGE FRONT ROOM, RUNNING water in room, good board and rates reasonable. 850 S. ALVARADO. 52192.

TO LET—CHRISTIAN SCIENCE BOARDING AND home, sunny rooms, pleasant surroundings. Close to church. Phone WEST 406.

TO LET—LADY ALONE IN CHERRYDALE HOME will board and care for invalid or elderly couple. Reasonable. HOLLY 3558.

TO LET—ROOM AND BOARD. WALKING DIStance from Goodyear Co. FERGUSON BRAND CO., 408 W. 58th st.

TO LET—FRONT ROOM, BOARD FOR 2 PEOple, home privileges; car line. 1716 W. 23RD. Hampshire. 810 N. NEW HAMPSHIRE. 597163.

TO LET—OLD PEOPLE AND CONVALESCENTS cared for, $60. 2609 GRAND AVE. Phone S. 164.

TO LET—ROOMS, HOT, COLD WATER, LAWN, flowers, fruit, garage, home cooking. Price $30 to $50 per month. 24731.

TO LET—4 NICE ROOM, HOMELIKE PLACE. Good board. Walking distance. 1006 S. BURLINGTON.

TO LET—WELL FURNISHED ATTIC ROOM FOR gentleman. Private entrance, basement room. Breakfast served. 601 S. VERMONT.

Rooms and Board for Children.

TO LET—A CAPABLE WOMAN WITH 15 YEARS experience with children in natural child training, wants couple charge of two or more children at their home. Splendid opportunity for defective or sickly children. Address LADY, 425 E. 1st st., Whittier, Cal.

TO LET—BOARDING SCHOOL FOR DEFECTIVE children. Pine location. Superior food, scientific training. Get off at Marine ave., MANHATTAN INN, Manhattan Beach, Cal.

Rooms and Board.

TO LET—HOTEL HUNTINGTON,

Eighth and Hope sts.

Now is the time to locate for the summer at reasonable rates. Clean rooms, comfortable beds and excellent service. Morning paper free to your room. Weekly and permanent rates.

TO LET—VANDERHILT HOTEL,

614 S. HOPE ST.

Homelike atmosphere, walking distance of theater and shopping district. Rooms $6 per week and up. With board $22 and up. Phone in every room free. PICO 1770.

TO LET—WELL FURNISHED ROOM, HOTEL ELMAN AN-her, now completed. Evening home. A nice, quiet place to stay, within 5 minutes' walk of the business district. Rooms $6 per week and up. Rest 2 tunnel. Rate $6 per week, at 751 S. HOPE ST.

TO LET—HOTEL WAGNER,

614 S. HOPE ST.

Appeals to those who seek choice location and desirable refined surroundings. Special weekly rates. Rooms with private bath $1.50 per day and up. Parking privileges to auto tourists.

TO LET — GARLAND HALL, 726 GARLAND ave., best American plan hotel in Southern California; excellent table; beautiful grounds. Within walking distance center of town. MAIN 1186.

TO LET—HOLLENBECK HOTEL,

Second at Spring st.

250 outside rooms, $5 per up. Best bets in the world. A few 2-room suites with bath. Weekly rates.

TO LET — HOTEL JONATHAN, COR. W. THIRD and Figueroa sts, steam heated rooms, hot and cold running water, $5 up weekly; $8 with bath.

TO LET—BELLEVUE TERRACE HOTEL, 6TH and Figueroa; rooms, $2.50 week up; large grounds, tennis court. Meals served, reasonable rates; 4 minutes from Broadway. PICO 448.

TO LET—HOTEL SOUTHMINSTER, 7TH AND MAIN STS. 250 MODERN ROOMS (PRIVATE BATH.) $1 A DAY AND UP. LOW WEEKLY RATES.

TO LET—LOW SUMMER RATES, ALL OUTSIDE rooms; hot, cold running water; electricity furnished. MANHATTAN HOTEL, 930 W. 2nd.

TO LET — HOTEL BELVEDERE, 1017 S. OLIVE. come up on the bill for the summer. Rates reasonable.

TO LET—OUTSIDE ROOMS, BATH, PHONE, GArage. Main 6012. HOTEL MERCER, 1347 S. Hill.

TO LET—HOUSES—Furnished.

TO LET—

FREE RENTAL INFORMATION.

Save expensive time, worry and expense. Come in the morning and be settled in your new home by night.

HOUSES, BUNGALOWS, FLATS, APARTMENTS, Furnished and unfurnished. In Wilshire, Westlake, Hollywood, Southwest.

HARRY GROSSMAN.

Los Angeles' Leading Rental Office. Member Los Angeles Realty Board. 204-5 HAAS BLDG. Seventh and Broadway. Phone 64574; Main 1905.

TO LET—

DID IT EVER OCCUR TO YOU

THAT A RELIABLE AND DEPENDABLE RENTAL AGENCY IS IN A POSITION TO LOCATE A DESIRENCE MORE NEARLY MEETING YOUR REQUIREMENTS (IN THE RIGHT DISTRICTS) TO BETTER ADVANTAGE THAN YOU COULD BY PERSONALLY LOOKING AROUND, AND THAT THE MOST DESIRABLE HOMES ARE NOT ADVERTISED.

WE SPECIALIZE IN HIGH-CLASS RENTAL PROPERTIES IN THE DESIRABLE WEST SIDE RESIDENCE DISTRICTS.

C. H. WHEELET, MGR. RENTAL DEPT.,

GILLIS & LACK, 606-617 HAAS BLDG. 5TH AT BROADWAY. know 2538

TO LET—LOWER FLOOR OF MY HOME, FIVE large, well-furnished rooms, piano and garage; large yard. Adults. 1014 W. PICO.

TO LET—IN WESTERN DISTRICT, NEW SPANISH style 7-room home, $210 per month. 940 S. WESTERN. West 1

TO LET—IN HOLLYWOOD, 8-ROOM HOUSE, completely furnished, 5701 CARLTON WAY, near Wilcox Place. Phone 290327.

TO LET—FURNISHED, $125 per mo. Modern 6-room bungalow, WILSON & KENNEY, 3748 Vermont ave. West 1508.

TO LET—FURNISHED BUNGALOW, 5 rooms, 2 bedrooms, screen porch, garage, all kinds of fruit trees, large lot, close to school and other conveniences. $30. 1251 W. 36TH ST. FRANK MOGUEL, owner, 1316 W. 87th st., between Budlong and Normandie.

TO LET—NEW BUNGALOW, 4 ROOMS and bath, unfurnished, with garden, between 2 car lines, near park. Inquire 7115 E. 49TH ST. Phone South 3044-J.

TO LET—FURNISHED MODERN 7-ROOM house, 2 bedrooms, screen porch, garage, all kinds of fruit trees, large lot, close to school and other conveniences. $30. 1251 W. 36TH ST. FRANK MOGUEL, owner, 1316 W. 87th st., between Budlong and Normandie.

TO LET—NEW BUNGALOW, 4 ROOMS and bath, unfurnished, with garden, between 2 car lines, near park. Inquire 7115 E. 49TH ST. Phone South 3044-J.

TO LET—UNFURNISHED, PART OF MODERN bungalow; beautifully modern, very nice, fine location overlooking South Park, with or without garage; no children. $20 . 4972E South 35th st.

TO LET—PRETTY 6-ROOM MODERN BUNGALOW, garage, chicken, poultry, lot 50x150, on south side, $45. References. 1820 SOUTH SAN PEDRO. Main 7480.

TO LET—10-ROOM, TWO-STORY RESIDENCE, 1246 W. 20th st. Facing Menlo ave., five minutes from 3 car lines, furnace, garage, servant's room. ARTHUR PHILLIPS.

TO LET — IN NORTH WILSHIRE DISTRICT, house, 2 rooms and bath, all modern conveniences, garage, $20 per month. Inquire 1 block north to 220 MICHELTORENA ST. Glassell 2

TO LET—PLAIN COTTAGE, UNFURNISHED, 3 rooms, sleeping porch, no bath, electric light, and water, $15 per month. 1 block south of Mammoth (Gage at car.) Boyle 2934

TO LET—6-ROOM BUNGALOW, $30 MONTH. Only 2 months or year lease. 4337 W. 24TH ST.

TO LET—5-ROOM STORY HOUSE, NO. WILL go cheap. 2007 W. 30TH.

TO LET—7-ROOM BUNGALOW, MODERN, SOUTHwest; close Venice West 1458.

TO LET—A BOULEVARD SLEEPING PORCH. Stephenson car to 916 HILLVALE.

TO LET—
Country and Suburban Homes.

TO LET—5-ROOM HOUSE, ½ ACRE, CHICKens, corrals, $12. HARRY GRANT, Willowbrook.

TO LET—BEACH PROPERTY.

TO LET—BEAUTIFULLY FURNISHED MODERN bungalow, 4 rooms and sleeping porch, for 3 years; completely furnished in every way. Four bedrooms. 2211 OCEAN FRONT.

TO LET—AT BEAUTIFUL LAGUNA BEACH, 4-room modern cottage, $35 month. PHONE 62720 or BROADWAY 5476.

TO LET OR LEASE—Miscellaneous.

TO LET—BY MONTH OR YEAR, LOT, 75 FT. on alley by 147 ft. deep, directly in rear of Y.W.C.A. Fine, no bones. Address D, box 418, TIMES BRANCH OFFICE.

TO LET OR LEASE—2000 FT. GROUND FLOOR space, also 2500 ft. loft space, fine location for automobile shop, etc. 625 S. GRAND AVE., corner 10th.

TO LET—ONE 4-CHAIR SHINING STAND, $1 per day. 23004.

Stores and Shops.

FOR LEASE—FINE STOREROOM WITH LARGE unfinished basement, at 229 N. Los Angeles st. Reasonable rental. Inquire 1. P. LEWIS CO., Sole Agents, 318 Security Bldg. 12841

TO LET—PART OF STORE, FINE LOCATION for cigar store. Bdwy. fine for 2 years. Will see who can make cash deposit; fully secured. Call WILSHIRE 3552

TO LET—GOOD WAREHOUSE, 50 FT. BY 150 ft. manufacturing, 5000 ft. floor space, $50 month. BIXBY, 647 S. Grand ave. 12841

TO LET—CORNER AT 1ST & BROOKER, THIRD corner. Grand ave. car. Rent $25.

TO LET—STORE TO RENT IN A BUSINESS center. Call 1000 CROCKER BLDG.

Offices and Desk Space.

TO LET — DESIRABLE GROUND FLOOR OFfice space and desk space, in the Times Branch Office and Information Bureau, at 610 S. Spring at 6th. Apply at 610 S. SPRING ST.

TO LET—SUNNY FURNISHED OFFICE, SUB. OFsuite, director; 2 offices, $25. 307 SAN FERNANDO BLDG.

TO LET—DESK SPACE IN WELL FURNISHED office with use of telephone. PHONE 62618.

TO LET—FURNISHED OFFICE, PHONE and typewriter, 353 WILCOX BLDG.

TO LET—DESIRABLE OFFICE SPACE, CORNER, fine location, 600 PAC. ELEC. BLDG. Main 7480.

TO LET—FURNISHED PRIVATE OFFICE. APPLY 301 MERCHANTS' NATIONAL BANK.

Industrial and Business Property.

TO LET—ENTIRE BUILDING, 210 W. PICO. Immediate possession; long lease can be had parties until September 1; 2 years' lease. We are running new location. SPENCER & MORRIS, Inc., Phone 24607.

Farming and Ranch Lands.

FOR LEASE—IMPERIAL VALLEY LAND, 130 acres, suitable for corn, cotton and lettuce; 60 acres plowed; located 6 miles west Calipatria. Price $20 per acre, three-year lease. MULLAHY-BROWER, R.F.D., Calipatria.

FURNITURE—Household Goods.
For Sale and Exchange.

FOR SALE—FOR AUCTION SALES OF FURNItures see the display advertisements of auctions in Part 1 today's TIMES.

FOR SALE — ORIENTAL RUG, 12x15, INDIA corset, Khorassan design, rich red 1904 N. RAYMOND, Pasadena or telephone 150601

FOR SALE—COMPLETE FURNISHINGS OF BEAUtifully furnished 8-room home. 2941 FRANCIS AVE. Sun at. or Vermont car.

FOR SALE—FINEST QUALITY 3-PIECE OVERstuffed parlor suite in blue and mulberry shadings; 9x12 Axminster combination in black and gold silk coverings, 3-piece cane and mahogany suite, all separate cushions. These suites are perfection in style, materials and colorings. Library, console and davenport tables in period designs; art mirrors, tables and floor lamps, artistic silk shades, brica-brac, bronzes, Italian marbles, etc.; French cabinet (RANDSOME DINING ROOM SUITE, FINEST QUALITY BURL WALNUT, NINE-PIECE SET, PERFECT IN EVERY DETAIL.) Reed breakfast room set, other reed pieces. Fine mahogany dining table, 8x10, 9x12, 11x15 ft.; oriental runners (8x10) KESHAN PERSIAN RUG, A MAGNIFICENT SPECIMEN OF ORIENTAL WEAVING.) Complete high grade bedroom sets, mahogany, ivory and American walnut; Dunfold bed davenport covered with silk velour; Windsor chairs and rockers, separate davenports and rockers, other furnishings REASONABLE. 2316 S. FIGUEROA ST. Phone 20547.

FOR SALE— BIGGEST BARGAINS. TODAY—FRIDAY—AND SATURDAY LEVY'S WILL FURNISH YOUR HOME; COMPLETE, and SAVE YOU MONEY. PRICES SO LAW THEY'LL BE TEMPTING. Each beautiful furniture and rug. Wonderful mah. and oak dining sets, Spanish genuine leather davenports, Overstuffed DIVANS and CHAIRS. $39 all-leather rockers for $32.50. $15 ROLL-AWAY COUCHES, REGULARLY $20, $9.95. BARGAINS IN USED GOODS. CLOSING OUT HUNDREDS OF FINE ROCKERS, COUCHES, etc. DON'T FORGET we SELL for LESS FREE DELIVERY to ANYWHERE DOWNS. SAM B. LEVY. ORIGINATOR—Oldest Established CUT PRICE DEALERS. 224-228 S. HILL ST. near Third

TO LET—COMPLETE NEW FURNISHINGS OF 10 rooms. 4 beautiful Witton rugs, 1 pair twins; colors, blue, rose and gray. The several small Wilton rugs, 3 wonderful small Orientals, including one runner. Up to date parlor furniture, blue, mulberry and tapestry. Davenport, chair and rockers in blue tapestry. Beautiful cane-back settee, rockers, 2 other mahogany rockers with velour seats. Fine cane suite, Library table. Mahogany console tables, sewing cabinet, Wilton and Mary dining set. Reed tables and rockers. Round mahogany breakfast set. Mahogany writing desk. 3 bedroom sets complete. 1 3-piece French gray and 1 with twin beds. Separate single beds, springs and mattresses, pillows, blankets, dishes, electric vacuum. 1011 MAGNOLIA AVE., 2 blocks east of 10th and Vermont. West 11th st.

FOR SALE—THE COMPLETE NEW FURNISH. Page of a beautiful 8-room home, to be sold at a big sacrifice. 3-piece overstuffed parlor set, chaise longue, overstuffed chairs to match, William and Mary dining set, buffet, serving table, rockers, oak library table and rocker, mahogany floor and table lamps with beautiful shades, 2 large oriental Ispahan rugs, other rugs, mahogany bed, 9x12 rugs, 1 pair twins, several smaller rugs, 3 complete bedroom sets, one white iron beds, mattresses, coil springs, pillows and silk comforts, brica-brac, dishes, 50-lb. ice box, all for be the buyer. 1045 S. OXFORD.

FOR SALE—AT A BARGAIN, ELEGANT 3-PIECE cane and mahogany living-room set with velour cushions; Mahogany and pillow; library table and rocker, 54-inch William and Mary dining-room set with 6 cane back chairs, buffet and serving table, blue leather suite, beautiful floor and table lamps, with artistic shades, kidney style overstuffed davenport, 2 two-toned velour. Elegant brown mahogany bedroom set, complete. Hand decorated enameled breakfast table and 4 chairs. Pathe phonograph and 100 records. Highest grade Wilton and Axminster rugs, carpets, art pieces and cut glass. 1401 BERENDO.

FOR SALE—FINE BIRDSEYE MAPLE DRESSer, dressing table and chair, handsome brass bed, complete; William and Mary dining table; 6 chairs, leather seats with pencil cane backs; elegant overstuffed davenport; fine 3-piece davenport; floor lamp; three 9x12 body Brussels and several Axminster rugs, all only $500 or selected what you want. Call at once. 3370 ARLINGTON. West 6717.

FOR SALE—ONE SIMMONS BED, BOX SPRING, Sealer mattress; used 90 days; also dishes. Call 1300 W. 58TH PLACE.

FOR SALE—CHAMBERS FIRELESS GAS RANGE, 6 burners, $55. Holly 3799. 1115 N. VAN NESS AVE.

FOR SALE — FURNITURE. MUST BE SOLD at once; dresser, buffet, new gas range, kitchen cabinet, dining table and chairs, bed, springs and mattress, rugs, etc. 1420 W. 36TH ST.

FOR SALE—DRESSER, BUFFET, NEW GAS range. Very reasonable. 123 E. JEFFERSON.

FOR SALE—FURNITURE FOR 5-ROOM BUNGAlow. 415 ALVARADO.

FOR SALE—FURNITURE 7-ROOM FLAT, ELEgant condition; cheap. 4262 E. HILL.

FOR SALE—RED BABY BUGGY, $30. CALL 3229 DARWIN AVE.

FURNITURE—Household Goods.
Wanted.

WANTED—PRIVATELY COMPLETE FURNISHINGS of a home or would buy single pieces such as parlor, dining-room, bedroom, kitchen, gas range. Might buy piano or Victrola. Will pay ALL CASH SOUTH 2709. No dealers.

WANTED—TO BUY FURNITURE, RUGS, CHINA, dressers, chiffoniers rockers, chairs, refrigerator, range, dishes and cooking ware, anything and everything, with a 20-room house to furnish; whatever you have to sell phone 21080; evenings 81188

WANTED—HIGH GRADE HOUSEHOLD GOODS of any description. Call 1000 CROCKER BLDG.

WANTED—FURNITURE. ALL THE HOUSEHOLD and office furniture and furnishings we can get. Any kind or quantity from $10 to $5000. Highest price paid. Get our offer before you sell. COLGAN'S FURNITURE CO., 731 South Main. VICTOR 3262.

WANTED—COL. C. F. CALHOUN, AUCTIONEER. 1911 S. Burlington ave. Phone 21940. Buys good furniture, and pianos. Liberal terms, honest appraisement, at top prices and a square deal from start to finish. Calls answered night or day, except Sunday.

WANTED — BY HART & BALL, FURNITURE, pianos, rugs, stoves, linoleum, SMALL SIZES OF OFFICE FURNITURE, in large or small quantities, for SPOT cash. Pay HIGHEST MARKET PRICE. Personal attention and prompt service. We will move goods. PHONE 61584.

WANTED—SOON OR WITHIN 10 DAYS ENOUGH rugs, furniture, linen to furnished a 9-room house. Will buy whole house full or only what you have to sell separately. Want to deal with private people only. Phone West 1054. MRS. MILES.

WANTED—WOULD LIKE TO PURCHASE THE furnishings of a small complete home in first-class condition. I would like possession within two weeks. If you have a home of this description please advise WH. 6297 or 1st M. 8-10

WANTED—TO PURCHASE FOR CASH, OF PRIvate party, completely furnished home or odd pieces of furniture, rugs, stove. BIDWY 8104.

WANTED—WE NEED FURNITURE FOR OUR home. We are no dealers; please phone 41852.

WANTED—BY MEMBERSHIP IN BRENTWOOD Country Club, $125. Regular fee $250. Must sell quick as am going to Australia. Address R. M. TIMES.

FOR SALE—EDISON DIAMOND DISC. A large cabinet model, mahogany case, greatly underpriced, the same as all other used machines are at the BARNES MUSIC CO., 231 South Broadway.

FOR SALE—REBUILT KNABE GRAND. In Knabe brass mahogany, perfect condition, a splendid buy. This and others at the BARNES MUSIC COMPANY, 231 South Broadway.

FOR SALE—BECKER BROTHERS. A splendid practice piano. $135 on rental terms. Visit this and other bargains at BARNES MUSIC CO., 231 South Broadway.

FOR SALE—SEVERAL NEW SHONINGER, SCHiller and Steger pianos, as low as $395. All standard makes and fully guaranteed. Terms to suit. CRESENT MUSIC HOUSE, 105 N. Spring st. 12120.

FOR SALE—HIGH CLASS UPRIGHT MAHOGANY piano, late dealer's demonstrator and get a bargain direct from owner, $250. Phone 59060 1165 N. BERENDO ST.

FOR SALE—USED CHICKERING UPRIGHT. Can be had for $175. Terms reasonable terms: see it at the BARNES MUSIC CO., 231 South Broadway.

FOR SALE—USED AUTOPIANO PLAYER. It's genuine, too, and underpriced for quick sale. See this Autopiano and other used players at the BARNES MUSIC CO., 231 South Broadway.

FOR SALE—USED STEGER & SONS PIANO. It's a good piano, reasonably priced. $10 per month will pay for it. It, too, at the BARNES MUSIC COMPANY, 231 South Broadway.

FOR SALE—USED KIMBALL PIANO, an splendid instrument, reasonably priced, and offered on easy payments. It, too, at the BARNES MUSIC CO., 231 South Broadway.

FOR SALE—CHICKERING PIANO, SOLID MAhogany, recently tuned, good as new. Bargain must be offer; sacrifice $600. 1 LARENDO.

TO LET—FINE STANDARD MAKES OF PIANOS, rent credit applied if purchased later. FITZGERALD MUSIC CO., 345 S. HILL.

FOR SALE—BABY GRAND PIANO. IVERS & Pond, mahogany case. Owner leaving city. Call storage 610 W. 6TH ST.

FOR SALE—WE RENT PIANOS, $2, $3, $4 A MO. RENT ALLOWED ON PURCHASE PRICE. N. W. KERNER, 153 N. BROADWAY.

FOR SALE—NEW PHONOGRAFH. AM LEAVING town and will sell at sacrifice price. 536 S. Hope st. PEERLESS, WALZ.

FOR SALE—STEINWAY CONCERT GRAND. SACrifice for $500. No dealers. Box 7, BEVERLY HILLS, CAL.

FOR SALE—$500 PIANO, REASONABLE QUICK sale. Leaving city. 1429 W. WASHINGTON.

FOR SALE—ONE MISSION PLAYER PIANO AND 50 rolls, $250, cost $800; storage 610 W. 6TH.

TO LET—PIANOS AND PHONOGRAPHS BROADmoor Music Co., upstairs, 257 S. Broadway.

FOR SALE—USED STEINWAY UPRIGHT PIANO, also cabinet Victrola. STORAGE, 610 W. 6TH.

FOR SALE—PIANO, CHICKERING MAKE, USED; $165 and drayage. Call storage, 610 W. 6TH.

TO LET—PIANOS AND VICTROLAS. $1.50 UP per month. 852 S. HILL.

TO LET — PIANOS FOR RENT. CALL AT STORage, 610 W. 6TH ST.

FOR SALE—GOOD UPRIGHT PIANO; $4 PER MONTH. TAYLOR PIANO CO., 912 S. HILL. 11352.

FOR SALE—USED SS-NOTE PLAYER PIANO AND 50 rolls, $250. cost $800. storage, 610 W. 6TH.

MUSICAL INSTRUMENTS.
Wanted.

WANTED—OLD SQUARE PIANO FOR NURSERY. Will pay cash for good one. MISS MURRAY, Main 664.

WANTED—OLD SQUARE PIANO FOR NURSERY. Will pay cash for good one. MISS MURRAY, Main 664.

WANTED—AM ANXIOUS TO BUY A GOOD PIANO or player piano for cash. Phone 61470.

WANTED—IF YOU WANT CASH FOR YOUR PIano, phone MAIN 3621.

WANTED—PIANOS, PAY BEST PRICES. CASH ready. Phone South 1715-J.

WANTED WILL BUY GRAND PIANO. NEED love. BOX 405, Station C, Los Angeles.

MUSICAL INSTRUMENTS.
For Sale, Exchange, etc.

FOR SALE—

ALTERATION SALE.
PLATT MUSIC CO.,
622 SOUTH BROADWAY.

USED UPRIGHTS.

$550—Used Steinway, ROSEWOOD CASE...$275
$450—Used Chickering, EBONIZED CASE...$250
$850—Used Mehlin, MAHOGANY CASE...$595
$450—Used Knabe, MAHOGANY CASE...$295
$450—Used Davis & Sons, MAHOGANY CASE...$285
$450—Used Estey, EBONIZED CASE...$295
$700—Used Hardman, MAHOGANY CASE...$350
$400—Used Kingsbury, MAHOGANY CASE...$280
$450—Used Stitch & Zeidler, FUMED OAK CASE...$295
$450—Used Schirmer, MAHOGANY CASE...$295
$600—Used Knabe, ROSEWOOD CASE...$395
$300—Used New England Made, EBONIZED CASE...$195
$500—Used Fischer, EBONIZED CASE...$165

USED PLAYERS.

$1150—Used Wheelock, Pianola, MAHOGANY CASE...$443
$1250—Used Knabe Player, MAHOGANY CASE...$373
$750—Used Pianola, FUMED OAK CASE...$375
$750—Used Steger & Sons, PLAYER—MAHOGANY CASE...$495
$650—Used American Made Player, MAHOGANY CASE...$395
$1800—Used Reproducing Piano, MAHOGANY CASE...$1300
$4000—Used Reproducing Grand, MAHOGANY CASE...$3100

USED GRANDS.

$1250—Used Chickering Grand, MAHOGANY CASE...$895
$1500—Used Weber Grand, MAHOGANY CASE...$795
$1400—Model Standard Make Grand, USED 6 MONTHS...$800

USED PHONOGRAPHS.

$35—Used standard make, table talking machine...$12
$50—Table talking machine, slightly used, oak case...$35
$75—Used mahogany talking machine with records...$40
$60—Used cabinet phonograph; good as new, guaranteed...$42.50
$100—Used cabinet design phonograph; plays all records...$67.50
$125—Fine toned used phonograph; mahogany case...$92
$135—Used cabinet phonograph; like new; fine tone...$97.50
$175—Used large size special design phonograph; mahogany case; beautiful design...$128
$190—Used mahogany phonograph in mahogany case; beautiful design...$128
$225—Oak phonograph with several record filing system; guaranteed...$143

PIANOS—PHONOGRAPHS.
RENTED $1 MONTH UP.
OPEN TILL 10 P.M.

PLATT MUSIC CO.,
622 SOUTH BROADWAY.

FOR SALE—WE LEAD THE CITY IN PHONOgraph bargains:
Columbia, Grafonola ...$82.50 and up
New Stewart Phonographs ...$10
New Harmony Phonographs ...$20
New Melody Cabinet Phonographs ...$40
New Burnham Cabinet Phonographs ...$85
Liberal credit. Complete stock of records.
OVERELL'S, 7th and Main sts.

FOR SALE—OFFERINGS IN REAL PIANO BARgains; 20 fine used uprights in piano, starting from $125, $2 per week. These are high grade, standard makes and guaranteed to stand the climate. Many other instruments are turned in as part payment on the Knabe, Knabe Ampico and Mehlin Pianos, the finest pianos manufactured. CRAMER PIANO CO., 727-729 S. Hill st.

FOR SALE—$625 FISCHER PIANO. Rebuilt and refinished; now in fine condition. This instrument, as are all used ones here, is guaranteed perfect for five years. Terms to suit. See it and others at the BARNES MUSIC CO., 231 South Broadway.

FOR SALE—EDISON DIAMOND DISC. A large cabinet model, mahogany case, greatly underpriced, the same as all other used machines are at the BARNES MUSIC CO., 231 South Broadway.

FOR SALE—REBUILT KNABE GRAND. In Knabe brass mahogany, perfect condition, a splendid buy. This and others at the BARNES MUSIC COMPANY, 231 South Broadway.

FOR SALE—BECKER BROTHERS. A splendid practice piano. $135 on rental terms. Visit this and other bargains at BARNES MUSIC CO., 231 South Broadway.

FOR SALE—SEVERAL NEW SHONINGER, SCHiller and Steger pianos, as low as $395. All standard makes and fully guaranteed. Terms to suit. CRESENT MUSIC HOUSE, 105 N. Spring st. 12120.

FOR SALE—HIGH CLASS UPRIGHT MAHOGANY piano, late dealer's demonstrator and get a bargain direct from owner, $250. Phone 59060 1165 N. BERENDO ST.

FOR SALE—USED CHICKERING UPRIGHT. Can be had for $175. Terms reasonable terms: see it at the BARNES MUSIC CO., 231 South Broadway.

FOR SALE—USED AUTOPIANO PLAYER. It's genuine, too, and underpriced for quick sale. See this Autopiano and other used players at the BARNES MUSIC CO., 231 South Broadway.

FOR SALE—USED STEGER & SONS PIANO. It's a good piano, reasonably priced. $10 per month will pay for it. It, too, at the BARNES MUSIC COMPANY, 231 South Broadway.

FOR SALE—USED KIMBALL PIANO, an splendid instrument, reasonably priced, and offered on easy payments. It, too, at the BARNES MUSIC CO., 231 South Broadway.

FOR SALE—CHICKERING PIANO, SOLID MAhogany, recently tuned, good as new. Bargain must be offer; sacrifice $600. 1 LARENDO.

TO LET—FINE STANDARD MAKES OF PIANOS, rent credit applied if purchased later. FITZGERALD MUSIC CO., 345 S. HILL.

FOR SALE—BABY GRAND PIANO. IVERS & Pond, mahogany case. Owner leaving city. Call storage 610 W. 6TH ST.

FOR SALE—WE RENT PIANOS, $2, $3, $4 A MO. RENT ALLOWED ON PURCHASE PRICE. N. W. KERNER, 153 N. BROADWAY.

FOR SALE—NEW PHONOGRAFH. AM LEAVING town and will sell at sacrifice price. 536 S. Hope st. PEERLESS, WALZ.

FOR SALE—STEINWAY CONCERT GRAND. SACrifice for $500. No dealers. Box 7, BEVERLY HILLS, CAL.

FOR SALE—$500 PIANO, REASONABLE QUICK sale. Leaving city. 1429 W. WASHINGTON.

FOR SALE—ONE MISSION PLAYER PIANO AND 50 rolls, $250, cost $800; storage 610 W. 6TH.

TO LET—PIANOS AND PHONOGRAPHS BROADmoor Music Co., upstairs, 257 S. Broadway.

FOR SALE—USED STEINWAY UPRIGHT PIANO, also cabinet Victrola. STORAGE, 610 W. 6TH.

FOR SALE—PIANO, CHICKERING MAKE, USED; $165 and drayage. Call storage, 610 W. 6TH.

TO LET—PIANOS AND VICTROLAS. $1.50 UP per month. 852 S. HILL.

TO LET — PIANOS FOR RENT. CALL AT STORage, 610 W. 6TH ST.

FOR SALE—GOOD UPRIGHT PIANO; $4 PER MONTH. TAYLOR PIANO CO., 912 S. HILL. 11352.

FOR SALE—USED SS-NOTE PLAYER PIANO AND 50 rolls, $250, cost $800; storage, 610 W. 6TH.

MUSICAL INSTRUMENTS.
Wanted.

WANTED—OLD SQUARE PIANO FOR NURSERY. Will pay cash for good one. MISS MURRAY, Main 664.

WANTED—OLD SQUARE PIANO FOR NURSERY. Will pay cash for good one. MISS MURRAY, Main 664.

WANTED—AM ANXIOUS TO BUY A GOOD PIANO or player piano for cash. Phone 61470.

WANTED—IF YOU WANT CASH FOR YOUR PIano, phone MAIN 3621.

WANTED—PIANOS, PAY BEST PRICES. CASH ready. Phone South 1715-J.

WANTED WILL BUY GRAND PIANO. NEED love. BOX 405, Station C, Los Angeles.

MUSICAL INSTRUMENTS.
For Sale, Exchange, etc.

FOR SALE—

ALTERATION SALE.
PLATT MUSIC CO.,
622 SOUTH BROADWAY.

USED UPRIGHTS.

$550—Used Steinway, ROSEWOOD CASE...$275
$450—Used Chickering, EBONIZED CASE...$250
$850—Used Mehlin, MAHOGANY CASE...$595
$450—Used Knabe, MAHOGANY CASE...$295
$450—Used Davis & Sons, MAHOGANY CASE...$285
$450—Used Estey, EBONIZED CASE...$295
$700—Used Hardman, MAHOGANY CASE...$350
$400—Used Kingsbury, MAHOGANY CASE...$280
$450—Used Stitch & Zeidler, FUMED OAK CASE...$295
$450—Used Schirmer, MAHOGANY CASE...$295
$600—Used Knabe, ROSEWOOD CASE...$395
$300—Used New England Made, EBONIZED CASE...$195
$500—Used Fischer, EBONIZED CASE...$165

USED PLAYERS.

$1150—Used Wheelock, Pianola, MAHOGANY CASE...$443
$1250—Used Knabe Player, MAHOGANY CASE...$373
$750—Used Pianola, FUMED OAK CASE...$375
$750—Used Steger & Sons, PLAYER—MAHOGANY CASE...$495
$650—Used American Made Player, MAHOGANY CASE...$395
$1800—Used Reproducing Piano, MAHOGANY CASE...$1300
$4000—Used Reproducing Grand, MAHOGANY CASE...$3100

USED GRANDS.

$1250—Used Chickering Grand, MAHOGANY CASE...$895
$1500—Used Weber Grand, MAHOGANY CASE...$795
$1400—Model Standard Make Grand, USED 6 MONTHS...$800

USED PHONOGRAPHS.

$35—Used standard make, table talking machine...$12
$50—Table talking machine, slightly used, oak case...$35
$75—Used mahogany talking machine with records...$40
$60—Used cabinet phonograph; good as new, guaranteed...$42.50
$100—Used cabinet design phonograph; plays all records...$67.50
$125—Fine toned used phonograph; mahogany case...$92
$135—Used cabinet phonograph; like new; fine tone...$97.50
$175—Used large size special design phonograph; mahogany case; beautiful design...$128
$190—Used mahogany phonograph in mahogany case; beautiful design...$128
$225—Oak phonograph with several record filing system; guaranteed...$143

PIANOS—PHONOGRAPHS.
RENTED $1 MONTH UP.
OPEN TILL 10 P.M.

PLATT MUSIC CO.,
622 SOUTH BROADWAY.

FOR SALE—WE LEAD THE CITY IN PHONOgraph bargains:
Columbia, Grafonolas ...$82.50 and up
New Stewart Phonographs ...$10
New Harmony Phonographs ...$20
New Melody Cabinet Phonographs ...$40
New Burnham Cabinet Phonographs ...$85
Liberal credit. Complete stock of records.
OVERELL'S, 7th and Main sts.

FOR SALE—OFFERINGS IN REAL PIANO BARgains; 20 fine used uprights in piano, starting from $125, $2 per week. These are high grade, standard makes and guaranteed to stand the climate. Many other instruments are turned in as part payment on the Knabe, Knabe Ampico and Mehlin Pianos, the finest pianos manufactured. CRAMER PIANO CO., 727-729 S. Hill st.

FOR SALE—$625 FISCHER PIANO. Rebuilt and refinished; now in fine condition. This instrument, as are all used ones here, is guaranteed perfect for five years. Terms to suit. See it and others at the BARNES MUSIC CO., 231 South Broadway.

FOR SALE—ONE SIMMONS BED, BOX SPRING, Sealer mattress; used 90 days; also dishes. Call 1300 W. 58TH PLACE.

FOR SALE—CHAMBERS FIRELESS GAS RANGE, 6 burners, $55. Holly 3799. 1115 N. VAN NESS AVE.

FOR SALE — FURNITURE. MUST BE SOLD at once; dresser, buffet, new gas range, kitchen cabinet, dining table and chairs, bed, springs and mattress, rugs, etc. 1420 W. 36TH ST.

FOR SALE—DRESSER, BUFFET, NEW GAS range. Very reasonable. 123 E. JEFFERSON.

FOR SALE—FURNITURE FOR 5-ROOM BUNGAlow. 415 ALVARADO.

FOR SALE—FURNITURE 7-ROOM FLAT, ELEgant condition; cheap. 4262 E. HILL.

FOR SALE—RED BABY BUGGY, $30. CALL 3229 DARWIN AVE.

FURNITURE—Household Goods.
Wanted.

WANTED—PRIVATELY COMPLETE FURNISHINGS of a home or would buy single pieces such as parlor, dining-room, bedroom, kitchen, gas range. Might buy piano or Victrola. Will pay ALL CASH SOUTH 2709. No dealers.

WANTED—TO BUY FURNITURE, RUGS, CHINA, dressers, chiffoniers rockers, chairs, refrigerator, range, dishes and cooking ware, anything and everything, with a 20-room house to furnish; whatever you have to sell phone 21080; evenings 81188

WANTED—HIGH GRADE HOUSEHOLD GOODS of any description. Call 1000 CROCKER BLDG.

WANTED—FURNITURE. ALL THE HOUSEHOLD and office furniture and furnishings we can get. Any kind or quantity from $10 to $5000. Highest price paid. Get our offer before you sell. COLGAN'S FURNITURE CO., 731 South Main. VICTOR 3262.

WANTED—COL. C. F. CALHOUN, AUCTIONEER. 1911 S. Burlington ave. Phone 21940. Buys good furniture, and pianos. Liberal terms, honest appraisement, at top prices and a square deal from start to finish. Calls answered night or day, except Sunday.

WANTED — BY HART & BALL, FURNITURE, pianos, rugs, stoves, linoleum, SMALL SIZES OF OFFICE FURNITURE, in large or small quantities, for SPOT cash. Pay HIGHEST MARKET PRICE. Personal attention and prompt service. We will move goods. PHONE 61584.

WANTED—SOON OR WITHIN 10 DAYS ENOUGH rugs, furniture, linen to furnished a 9-room house. Will buy whole house full or only what you have to sell separately. Want to deal with private people only. Phone West 1054. MRS. MILES.

WANTED—WOULD LIKE TO PURCHASE THE furnishings of a small complete home in first-class condition. I would like possession within two weeks. If you have a home of this description please advise WH. 6297 or 1st M. 8-10

WANTED—TO PURCHASE FOR CASH, OF PRIvate party, completely furnished home or odd pieces of furniture, rugs, stove. BIDWY 8104.

WANTED—WE NEED FURNITURE FOR OUR home. We are no dealers; please phone 41852.

WANTED—BY MEMBERSHIP IN BRENTWOOD Country Club, $125. Regular fee $250. Must sell quick as am going to Australia. Address R. M. TIMES.

FOR SALE—EDISON DIAMOND DISC. A large cabinet model, mahogany case, greatly underpriced, the same as all other used machines are at the BARNES MUSIC CO., 231 South Broadway.

FOR SALE—REBUILT KNABE GRAND. In Knabe brass mahogany, perfect condition, a splendid buy. This and others at the BARNES MUSIC COMPANY, 231 South Broadway.

FOR SALE—BECKER BROTHERS. A splendid practice piano. $135 on rental terms. Visit this and other bargains at BARNES MUSIC CO., 231 South Broadway.

FOR SALE—SEVERAL NEW SHONINGER, SCHiller and Steger pianos, as low as $395. All standard makes and fully guaranteed. Terms to suit. CRESENT MUSIC HOUSE, 105 N. Spring st. 12120.

FOR SALE—HIGH CLASS UPRIGHT MAHOGANY piano, late dealer's demonstrator and get a bargain direct from owner, $250. Phone 59060 1165 N. BERENDO ST.

FOR SALE—USED CHICKERING UPRIGHT. Can be had for $175. Terms reasonable terms: see it at the BARNES MUSIC CO., 231 South Broadway.

FOR SALE—USED AUTOPIANO PLAYER. It's genuine, too, and underpriced for quick sale. See this Autopiano and other used players at the BARNES MUSIC CO., 231 South Broadway.

FOR SALE—USED STEGER & SONS PIANO. It's a good piano, reasonably priced. $10 per month will pay for it. It, too, at the BARNES MUSIC COMPANY, 231 South Broadway.

FOR SALE—USED KIMBALL PIANO, an splendid instrument, reasonably priced, and offered on easy payments. It, too, at the BARNES MUSIC CO., 231 South Broadway.

FOR SALE—CHICKERING PIANO, SOLID MAhogany, recently tuned, good as new. Bargain must be offer; sacrifice $600. 1 LARENDO.

TO LET—FINE STANDARD MAKES OF PIANOS, rent credit applied if purchased later. FITZGERALD MUSIC CO., 345 S. HILL.

FOR SALE—BABY GRAND PIANO. IVERS & Pond, mahogany case. Owner leaving city. Call storage 610 W. 6TH ST.

FOR SALE—WE RENT PIANOS, $2, $3, $4 A MO. RENT ALLOWED ON PURCHASE PRICE. N. W. KERNER, 153 N. BROADWAY.

FOR SALE—NEW PHONOGRAFH. AM LEAVING town and will sell at sacrifice price. 536 S. Hope st. PEERLESS, WALZ.

FOR SALE—STEINWAY CONCERT GRAND. SACrifice for $500. No dealers. Box 7, BEVERLY HILLS, CAL.

FOR SALE—$500 PIANO, REASONABLE QUICK sale. Leaving city. 1429 W. WASHINGTON.

FOR SALE—ONE MISSION PLAYER PIANO AND 50 rolls, $250, cost $800; storage 610 W. 6TH.

TO LET—PIANOS AND PHONOGRAPHS BROADmoor Music Co., upstairs, 257 S. Broadway.

FOR SALE—USED STEINWAY UPRIGHT PIANO, also cabinet Victrola. STORAGE, 610 W. 6TH.

FOR SALE—PIANO, CHICKERING MAKE, USED; $165 and drayage. Call storage, 610 W. 6TH.

TO LET—PIANOS AND VICTROLAS. $1.50 UP per month. 852 S. HILL.

TO LET — PIANOS FOR RENT. CALL AT STORage, 610 W. 6TH ST.

FOR SALE—GOOD UPRIGHT PIANO; $4 PER MONTH. TAYLOR PIANO CO., 912 S. HILL. 11352.

FOR SALE—USED SS-NOTE PLAYER PIANO AND 50 rolls, $250, cost $800; storage, 610 W. 6TH.

MUSICAL INSTRUMENTS.
Wanted.

WANTED—OLD SQUARE PIANO FOR NURSERY. Will pay cash for good

AUTOMOBILES, etc.—Miscellaneous

Automobiles for Sale.

WANTED—

TWO COLOR VARNISHERS
FOR HIGH CLASS
AUTO PAINTING.

TWO FIRST-CLASS SANDERS.

TWO FIRST-CLASS
ALUMINUM BODY FINISHERS.

TWO FIRST-CLASS FIXTURE MEN.

IF YOU ARE NOT EXPERIENCED
IN THESE LINES
PLEASE DO NOT APPLY.

DON LEE,
COACH AND BODY WORKS
1257 SOUTH LOS ANGELES ST.

FOR SALE—

1919	LOCOMOBILE 6-48, 7-Pass.
1918	LOCOMOBILE 6-48, 7-Pass.
1918	LOCOMOBILE 6-38, 6-Pass.
1918	WILLYS-KNIGHT SEDAN.
1915	CHANDLER 7-Pass.
1916	PACKARD TWIN-SIX, 7-Pass.
1916	LOCOMOBILE 6-38, ROADSTER.

They are in exceptionally fine running order and want to put it immediately. If you are looking for a car and want to buy it reasonable, it will pay you to see any one of these.

LOCOMOBILE CO. OF AMERICA
1250 S. Figueroa.

FOR SALE—

1919	LOCOMOBILE 6-48, 7-Pass.
1918	LOCOMOBILE 6-48, 7-Pass.
1918	LOCOMOBILE 6-38, 6-Pass.
1918	WILLY-KNIGHT SEDAN.
1915	CHANDLER 7-Pass.
1916	PACKARD TWIN-SIX, 7-Pass.
1916	LOCOMOBILE 6-38, ROADSTER.

They are in exceptionally fine running order and want to put it immediately. If you are looking for a car and want to buy it reasonable, it will pay you to see any one of these.

LOCOMOBILE CO. OF AMERICA
1250 S. Figueroa.

LOCOMOBILE—

4-passenger sport model, Series 3S, 1920 model. Practically new, run 2,000 miles and is as fine as new; with high-class extras as we never put on any car for most people. A bargain for someone wanting a high-grade car. Phone BROADWAY 7118.

1920 Hupmobile sedan
1920 Nash chummy
1917 Buick touring
1917 Studebaker Tr.
1914 Reo-Arrow Tr.
1915 Hudson Tr.
1915 Hudson coupe
1914 National chummy
1915 Buick touring
1915 Hudson coupe
1914 Buick touring
1914 Hudson coupe
1914 Hudson coupe
1914 Hudson coupe

HOUSES—For Sale.
West and Northwest.

FOR SALE—

WILSHIRE AND HOLLYWOOD

Bargains.

No. 1—Located on Cahuenga Blvd., Hollywood, containing 6 rooms, modern in every way. A steal at $5500.

No. 2—Fine modern colonial bungalow. Located in North Hollywood. Large lot. A home for those who love comfort. Price $7000. See this early as it won't last long at that price.

No. 3—6 rooms, modern to the minute, 4 years old, located on N. Ardmore. You must see it this to appreciate, only at $8500.

No. 4—Swiss chalet. Located on S. St. Andrews, containing 8 large rooms and tile bath. Fine furnace and garage. Built for a home but circumstances caused the owner to sacrifice for $11,000. Really worth $15,000.

No. 5—4-flat building containing 5 rooms each. Modern, about 2 years old and by day labor. A snap for $26,500 and showing large returns on the money.

We are exclusive agents for a great many more bargains in both houses and income. Come in and let us show you.

THE McCARTHY COMPANY,
Wilshire and Oxford, 567585.

EXCLUSIVE AGENTS FOR EXCLUSIVE PROPERTIES.

FOR SALE—BY OWNER.

$13,000—WORTH $20,000—$13,000.

WANT QUICK SALE, HENCE LOW PRICE.

10-ROOM RESIDENCE, 2-STORY,

ON MOST BEAUTIFUL STREET IN CITY.

Both our son and daughter are leaving us and we must make a change. We built this for a home 7 years ago. It would cost $14,000 to build today and the lot is worth $6000. There is $2000 worth of the most beautiful hardwood on the first floor, which has large living-room, large dining-room, library and breakfast room, all in hardwood. The second floor has 5 bedrooms and sleeping porch, baths and shower. Good furnace, automatic heater, double garage on large lot.

THIS IS POSITIVELY A BARGAIN AND IS SUBJECT TO YOUR INSPECTION. CALL 54480 FOR APPOINTMENT. NO AGENTS.

FOR SALE—HOUSES AND LOTS.
NEAR STATE UNIVERSITY.

$8250—5-room new colonial. Move right in. $1250 cash.

$6000—6-room modern bungalow. Unusual value. Splendid location. $2500 cash.

$4900—5-room cottage. Big lot. Garage. Fur-nace. $1500 cash.

$4250—5-room modern bungalow. Garage. Fruit. Newly decorated. $2000 cash.

$4000—3-room bungalow, modern. Corner lot. Full cement basement. Garage. $1500 cash.

$3700—6-room cottage and nearly completed bungalow in rear. Easy terms.

$3250—4-room California bungalow and two full lots. Garage. $1000 cash.

$18,000—Apartment and rooming-house, furnished. Income $2400 per month. Easy terms.

$750, level lots priced from $1000 to $2200, easy terms.

3057 Maritime St. Tel. Wil. 1013.

FOR SALE—

WILSHIRE SNAPS.

$9000—N SERRANO, 5 rooms, dandy yard. Garage. $2000 cash to handle.

$7750—N ALEXANDRIA, 5 rooms, unusual and very fine. Let us show you this.

$17,500—We just found this one 11 rooms, two baths, 5 toilets, double garage, paved street, near 3rd and Ardmore. This beats all we have for the money.

CODE REALTY CO., 150 S. WESTERN AVE. Holly 229. 57355.

FOR SALE—BY OWNER.

Price only $8750; 2-story, 8-room colonial, just completed, 1 must sell. Make me an offer.

ONLY ONE BLOCK FROM SIXTH ST. CAR LINE, LARGE AIRY LIVING-ROOM, BRIGHT, NEAT DINING-ROOM, CHEERFUL BREAK-FAST-ROOM, TILED BATH AND SHOWER, TWO TOILETS, WONDERFUL KITCHEN WITH MANY BUILT-IN FEATURES. THIS IS THE HOME WAS BUILT BY WAY OF BEING ONE OF THE VERY BEST OF MATERIAL AND I AM GOING TO SELL IT AT A PRICE LESS THAN IT COULD BE DUPLICATED FOR TODAY. MR. ELLA, 54475. EVENINGS, 29490.

FOR SALE—
$8500. TOUR OPPORTUNITY. $8500.

The latest buy in Marlborough Square addoining Wilshire Country Club; a beautiful new 7-room white cement home, 3 bedrooms, living, dining and breakfast rooms, all hardwood floors and ivory tile bath, sink and shower; large corner front lot, with lawn and shrubbery all in; this is a complete home in a highly restricted neighborhood, ready to move in and can not be duplicated under price of $8500. Terms. See Wake W. Sixth st. car marked Melrose, get off at Westmoreland, ask for Mr. Morrow, owner, 441 LARCHMONT BLVD. Phone MAPLEWOOD 2762, or Hollywood 1177.

FOR SALE—BY MANY BUNGALOWS FOR SALE in the neighborhood of 1st and Rampart; we have a dandy 7 big rooms, all hardwood floors, fireplace and built-in bed in den, built-in writing desk, massive fireplace, beautiful bookcases, sewing room, tile sink in kitchen, built-in cellar, fruit bowl, attic, garage, cement floor and driveway, built 4 years ago and was built well, cheap and good. The lot is 50x141, east front and has lawns, fruit and flowers in plenty.

Ask Mr. Lewis
WESTERN AVE. REALTY CO.,
204 S. Western ave. 568582

FOR SALE—A BEAUTIFUL 5-ROOM HOME, 4 BEDROOMS, ON LARGE EAST FRONT, HIGH LOT, 80X142, ON WILSHIRE BOULEVARD; HARDWOOD FLOORS; GARAGE. PRICE $7900. REASONABLE TERMS.

AN EXCELLENT 5-ROOM 2-STORY, BETWEEN 2ND AND 10TH NEAR WESTERN AVE. HARDWOOD FLOORS THROUGHOUT; PLENTY OF CLOSETS; GARAGE, FLOWERS, LAWN FRONT AND REAR. RAISED STREET IMPROVEMENTS IN FULL AND PAID FOR. REDUCED TO $8500 AS SOLD THIS WEEK. HALF CASH.

1853 MR. WEST.
WITH F. M. RUNKLE,
PHONE 71273. 2382 W. PICO. EVENINGS 72881.

FOR SALE—BY OWNER.

At sacrifice if taken quickly. Modern 9-room house, good location, exquisitely finished in beautiful hardwood panelling. Three bedrooms, maid's room and space for large sleeping porch. Hardwood floors, furnace, double garage, large lot. Price $12,000. Mortgage $4500, balance cash. 1040 S. MENLO AVE., or phone Anderson, 10061, Bdwy. 6130.

FOR SALE—

HOUSES AND LOTS.
NEAR STATE UNIVERSITY.

$8250—5-room new colonial. Move right in. $1250 cash.

$6000—6-room modern bungalow. Unusual value. Splendid location. $2500 cash.

$4900—5-room cottage. Big lot. Garage. Furnace. $1500 cash.

$4250—5-room modern bungalow. Garage. Fruit. Newly decorated. $2000 cash.

$4000—3-room bungalow, modern. Corner lot. Full cement basement. Garage. $1500 cash.

$3700—6-room cottage and nearly completed bungalow in rear. Easy terms.

$3250—4-room California bungalow and two full lots. Garage. $1000 cash.

$18,000—Apartment and rooming-house, furnished. Income $2400 per month. Easy terms.

$750, level lots priced from $1000 to $2200, easy terms.

3057 Maritime St. Tel. Wil. 1013.

FOR SALE—

WILSHIRE SNAPS.

$9000—N SERRANO, 5 rooms, dandy yard. Garage. $2000 cash to handle.

$7750—N ALEXANDRIA, 5 rooms, unusual and very fine. Let us show you this.

$17,500—We just found this one 11 rooms, two baths, 5 toilets, double garage, paved street, near 3rd and Ardmore. This beats all we have for the money.

CODE REALTY CO., 150 S. WESTERN AVE. Holly 229. 57355.

FOR SALE—BY OWNER.

Price only $8750; 2-story, 8-room colonial, just completed, I must sell. Make me an offer.

ONLY ONE BLOCK FROM SIXTH ST. CAR LINE, LARGE AIRY LIVING-ROOM, BRIGHT, NEAT DINING-ROOM, CHEERFUL BREAK-FAST-ROOM, TILED BATH AND SHOWER, TWO TOILETS, WONDERFUL KITCHEN WITH MANY BUILT-IN FEATURES. THIS IS THE HOME WAS BUILT BY WAY OF BEING ONE OF THE VERY BEST OF MATERIAL AND I AM GOING TO SELL IT AT A PRICE LESS THAN IT COULD BE DUPLICATED FOR TODAY. MR. ELLA, 54475. EVENINGS, 29490.

FOR SALE—
$8500. TOUR OPPORTUNITY. $8500.

The latest buy in Marlborough Square adjoining Wilshire Country Club; a beautiful new 7-room white cement home, 3 bedrooms, living, dining and breakfast rooms, all hardwood floors and ivory tile bath, sink and shower; large corner front lot, with lawn and shrubbery all in; this is a complete home in a highly restricted neighborhood, ready to move in and can not be duplicated under price of $8500. Terms. See Wake W. Sixth st. car marked Melrose, get off at Westmoreland, ask for Mr. Morrow, owner, 441 LARCHMONT BLVD. Phone MAPLEWOOD 2762, or Hollywood 1177.

FOR SALE—BY MANY BUNGALOWS FOR SALE in the neighborhood of 1st and Rampart; we have a dandy 7 big rooms, all hardwood floors, fireplace and built-in bed in den, built-in writing desk, massive fireplace, beautiful bookcases, sewing room, tile sink in kitchen, built-in cellar, fruit bowl, attic, garage, cement floor and driveway, built 4 years ago and was built well, cheap and good. The lot is 50x141, east front and has lawns, fruit and flowers in plenty.

Ask Mr. Lewis
WESTERN AVE. REALTY CO.,
204 S. Western ave. 568582

FOR SALE—A BEAUTIFUL 5-ROOM HOME, 4 BEDROOMS, ON LARGE EAST FRONT, HIGH LOT, 80X142, ON WILSHIRE BOULEVARD; HARDWOOD FLOORS; GARAGE. PRICE $7900. REASONABLE TERMS.

AN EXCELLENT 5-ROOM 2-STORY, BETWEEN 2ND AND 10TH NEAR WESTERN AVE. HARDWOOD FLOORS THROUGHOUT; PLENTY OF CLOSETS; GARAGE, FLOWERS, LAWN FRONT AND REAR. RAISED STREET IMPROVEMENTS IN FULL AND PAID FOR. REDUCED TO $8500 AS SOLD THIS WEEK. HALF CASH.

1853 MR. WEST.
WITH F. M. RUNKLE,
PHONE 71273. 2382 W. PICO. EVENINGS 72881.

FOR SALE—BY OWNER.

At sacrifice if taken quickly, Modern 9-room house, good location, exquisitely finished in beautiful hardwood panelling. Three bedrooms, maid's room and space for large sleeping porch. Hardwood floors, furnace, double garage, large lot. Price $12,000. Mortgage $4500, balance cash. 1040 S. MENLO AVE., or phone Anderson, 10061, Bdwy. 6130.

FOR SALE—

HOUSES—BUNGALOWS—FLATS.
Furnished and Unfurnished.
In Wilshire, Hollywood Southwest.
ALL HERE—ALL PRICES.
Save yourself time, worry and expense.
See us in the morning.
And your car will be
Selected by night.
HALL-CROSSMAN
REALTOR.
204-5 Hass Bldg., Seventh and Broadway.
Phones 57474. 10051, 62171.

FOR SALE—BEAUTIFUL HOME.

The most attractive home located on St. Andrews Place, first block from Pico. Just off Wilshire. Five bedrooms, 2 tile baths, sleeping porch, double garage, maid's room with bath, good furnace. The grounds have been developed with extreme care, which helps to beautify this ideal home. It must be seen to buy at $37,500. Call Mr. Shafer for appointment.

SHAW & MERWIN,
"Watch the Home Sign."
332 Merchants' Nat. Bank Bldg.
15422.

FOR SALE—

Consult us for the most desirable buys in the West Adams and Wilshire district.

We have listings of bargains both in unfurnished and furnished homes.

FRANK MFLINE CO.,
REALTORS,
54010. WILSHIRE AT VERMONT. 55815.

FOR SALE — BEAUTIFUL RICHMOND HILL, where the view of Hollywood and the mountains is unsurpassed, fast completed, new 6-room modern bungalow, 2 large bedrooms, large living-room across front; dainty breakfast-room, tile bath and sink; hardwood floors throughout; built-in features; this week sacrifice for $5000; will handle; balance $35 per month, including interest. See owner, 1234 Richmond drive, off Hollywood.

C. NORMAN & SON, 323 N. Vermont ave. 59140.

FOR SALE—A BEAUTY, HEART OF WILSHIRE, 4-flat building, each flat has 5 rooms, consisting of 2 bedrooms, living and dining rooms, kitchen, breakfast nook, tile bath, and toilet; each flat handsomely furnished. Will pay you 20 per cent, 4½-cdge car line. Very good terms.

GRANT McCARTNEY COMPANY,
939 Merchants' National Bank Bldg. Pico 302

FOR SALE—EXCLUSIVE WEST ADAMS DISTRICT, beautiful 4-flat building, each flat has 5 rooms each, consisting of 2 bedrooms, living and dining-rooms, breakfast nook, tile bath, large kitchen; oak floors, a genuine snap for $16,000; would cost $22,000 to build.

GRANT McCARTNEY COMPANY,
939 Merchants' National Bank Bldg. Pico 302.

FOR SALE— $10,000.

NEAR ADAMS AND NORMANDIE.

Fine home of 8 extra large rooms and sleeping porch, 4 bedrooms and maid's room, 3 baths. Big basement, fine furnace, automatic heater. Garage. Paved street. See

F. B. Van Horne, with
GEO. W. DICKINSON & SON,
Phone 13555. Suite 1020 Marsh-Strong Bldg.

FOR SALE—

$4200 seems like a small figure FOR GOOD SIX-ROOM HOUSE in a cheap location, but we can deliver a good one. Just off 20th on Magnolia ave., NEAR IN, for that price. Fine condition. Garage. Paved st. Exclusive listing.

FRESWIN INVESTMENT CO., 302 STORY BLDG. 12925.

FOR SALE—TWO-STORY, 8-ROOM HOUSE ON West 49th st., 4 sleeping rooms and breakfast-room; garage; everything in fine condition. Grand avenue car service. Priced at $7000 for quick sale. Ask for MR. GREEN, 15030 or Main 9067.

C. C. ALBRIGHT COMPANY,
501 Merchants' Nat. Bank Bldg.

FOR SALE—$4250. BEAUTIFUL BUNGALOW home, S.W. Completely furnished. Owners leaving city. Immediate possession. 205 BYRON BLDG.

FOR SALE—5-ROOM BUNGALOW, LIKE NEW, $750 down, garage, garden, flowers. Call 4371 WESTERN AVE. Ver. 7527.

FOR SALE—BARGAIN. MODERN BUNGALOW. If sold this week will go at $4350, $1750 down. 2219 W. 20TH ST.

FOR SALE—$5500; $1400 WILL HANDLE. 5-room modern bungalow, cor., So. W. Phone Balboa 5047 or 205 Byrne.

FOR SALE—DANDY NEW 5-RM. BNG., BREAKfast nook, garage, cement walks and drive. $4000. $1400 down, $550 MONTH. 5015 South 54th.

FOR SALE — 5-ROOM MODERN BUNGALOW, southwest. Manual Arts dist., on corner. Only $4450. Terms. 1731 WESTMORELAND BLVD. 73742.

FOR SALE—5-ROOM MODERN BUNGALOW, GAnage, fruits and flowers. $4000, $1000 cash. 4641 S. HOOVER.

FOR SALE—$5400. BARGAIN, 2118 W. 30TH ST. 7-room bungalow; large, 2 sleeping porches. 1422 Beauty J. M. REED, #31 2 Spring st. 60478.

FOR SALE—By OWNER WELL BUILT SIX ROOM bungalow, newly improved yard at 3900 WEST 28TH. Phone 75070.

FOR SALE—6-ROOM MODERN BUNGALOW, GAnage, fruits, Adams district. Immediate possession. OWNER, 2046 W. 20th st., from 10 to 5.

FOR SALE—5-ROOM HOUSE, GARAGE, LARGE lot, fruit trees, garden, $2400, $1000 cash $20 monthly. 900 W. 50TH ST.

FOR SALE—WILL SACRIFICE 5-ROOM DOUBLE bung., 4th ave. near Jefferson, $5000. $2500 cash, inc. $70. T. EVANS, 1015 W. 22nd st.

FOR SALE—7-ROOM HOUSE, PICO HTS., LARGE living-room, hardwood floors. Price $5000. Phone 71083.

FOR SALE—NICE MODERN 6-ROOM HOME ON 41st st. Terms. For particulars write or call at ALEXANDER R. E. Box 208, Fresno, Cal.

FOR SALE—BEAUTIFUL 5-ROOM BUNGALOW, hardwood floors, fireplace, garage, lawn, flowers. $1000 cash. 4375 MONETA AVE.

FOR SALE—$400 CASH $20 PER MONTH, $1650. 5-room house, hardwood floors, cabinet sink, near Slauson. Southwest. VERMONT 7492.

FOR SALE—DUPLEX, 5 AND 4 ROOMS, 388 W. 51ST ST. $7500. 2 set.

FOR SALE—DOUBLE SWISS CHALET, $6500, ½ cash. 4641 S. HOOVER.

FOR SALE—6-ROOM HOUSE, 25TH NEAR MAIN st. Bargain. Phone 12604.

FOR SALE—5-ROOM APT.-HOUSE, A BARGAIN. 1744 N. GRAND. Ver. 6204.

FOR SALE—5 ROOMS, FURNISHED, GARAGE, fruit; $3700; terms to suit. 700 W. 58TH ST.

East and Southeast.

FOR SALE—BIG SACRIFICE.

5-room modern house and garage, also a corner lot 65 feet on Adams st. and 150 feet on Paloma ave., to an alley for only $4000, $2000 cash. Owner, 1234 E. 15th st. Phone 22694.

FOR SALE—MY NICE NEW 5-ROOM ALL MODern bungalow, large lot, for $3500; come out and see it. No trouble to show it. Terms. $700 down. Close to Central ave. car. 1129 EAST 53RD ST. No agents.

FOR SALE—1113 E. 14TH ST., 51x140 FT. 5-room modern bungalow. Lot alone worth $900; will sell entire property for $5000 with small cash payment, balance to suit. Call on or address owner at premises.

FOR SALE—MUST SELL BEFORE JUNE 1, 4 rooms, bath, gas, electricity; ½ acre, fruit garden; fine soil; chicken ranch. Exceptional bargain at $2300, $1300 cash. Address R. M. HOLLENBECK, R. F. D. 1, Rosemead, Cal.

FOR SALE—BUNGALOW WITH 4 SLEEPING-rooms, 2026 E. Florence ave. Possession at once. $3250. Shade and fruit. WILSON, 727 Story Bldg. Bdwy. 1.

FOR SALE—5 LARGE ROOM BUNGALOW, $3000. 5 rooms, furnished, $4200. 7-room house, $4500. All near South Park and 35th. HOFFMAN, 604 Washington Bldg.

FOR SALE—ROOM HOUSE AT A BARGAIN, also 4 and 6-room houses. No agents. Better hurry. 2619 MICHIGAN AVE.

FOR SALE—2 EAST SIDE BARGAIN. 5-ROOM house, garage, large lot, fruit trees, basement and furnace. PHONE 22348.

FOR SALE—ATTRACTIVE BUNGALOW, 6 RMS. sleeping porch and garage. Owner, 292 E. 49th st.

FOR SALE—$2000. EASY TERMS. 6 ROOMS, modern, plastered. 1021 GANAHL. Lacoln 1422.

North and Northeast.

FOR SALE — DELIGHTFUL 5-ROOM SUNNY house on high ground, commanding delightful view of mountains and city. $5000. 4944 garage, chicken corral, 3 bedrooms, bath and toilets, sleeping porch, large living and dining rooms, close to high and grammar schools. Price $7000. This is a great bargain. See MR. DUNLAP, 204 Broadbury Bldg. Phone

FOR SALE—DON'T BE AT THE MERCY OF landlords, buy from owner. Modern four-room bungalow, 45 foot lot, 2 blocks from sunset, near Echo Park, only $2500, $500 down, balance easy. A. LANE, 908 Van Nuys Bldg. Main 4648.

FOR SALE—MODERN 5-ROOM BUNGALOW IN Highland Park, just off York blvd. Hardwood floors. Wonderful view. Price $2500. $700 down, $25 per mo. For appointment call BOYLE 1125.

FOR SALE—$290 CASH; $1500, HIGH LOCATION, street beautiful view, artistic bungalow, overlooking the Arcto Seco, near Avenue 57 and business section, of Highland Park, 5 rooms and sleeping porch, garage. 5705 MARIPOSA ST. Highland 1422.

FOR SALE—$775. BUYS LOT AND 2 HOUSES near Aliso and Commercial st., assessed at $3,700, being foreclosed. 1744 N. 7TH. Phone 67568.

FOR SALE—A BIG BARGAIN, $3500; 5-ROOM modern house, lot 58x196 to alley, fruit trees, best part of Highland Park. Ava. 50 and Monte Vista. McKELVEY & UNGER.

Furnished.

FOR SALE— $14,500.

IF LOCATION COUNTS.
IF YOU APPRECIATE VALUE.
THEN THIS WINS.

This modern 8-room home, NOT NEW, BUT BETTER THAN NEW, has hardwood floors throughout, attractive sunny rooms, completely and newly furnished. Built for you to live in, not for sensation; linen, dishes, other cut glass, draperies, rugs, Chickering player piano, phonograph, with valuable records, greenhier of the best. If seeing is believing just look this over.

MRS. FARMALEE M. CALDWELL,
GUY M. RUSH CO.,
Broadway 24. 318 Story Bldg. Res. Vt. 4207.

FOR SALE—FURNISHED 4-ROOM BUNGALOW; Swiss chalet, 7 rooms, solid brass hardware fixtures, 16-ft. buffet with 8-ft. French beveled plate mirror, Plate glass windows, fine dining-room, built in large dresser with four-ft. square mirror, solid cement garage, terrace and lawn; store for two bungalows on 1st. paved street. Owner on premises, 132 N. PARK VIEW after 5 p.m. Price $7500. Good terms.

FOR SALE—GENUINE BARGAIN. HANDSOMELY furnished home, complete in every detail; five bedrooms, two baths, five-room downstairs with additional billiard and recreation sun room 15x40 feet, on mezzanine floor. Oil furnace, garage with servant's room and shower. A glorious home at a bargain price. $11,000.

FOR SALE—$6500. 6-Room Bungalow.

W. Hollywood, 1 year old, terraced lot, hardwood throughout. Fine neighborhood. Breakfast nook, 3 bedrooms, garage.

$5000. 5-room bungalow, walking distance of High School. $1600 cash, garage.

$4750. 5 rooms, well built, garage. For the above see

Mr. Barker.
E. CLARKE COMER,
6548½ Hollywood, Office 571825. Res. Holly 405.

FOR SALE—

An artistic 7-room home, with screened in sun porch, double garage, large terraced lot; close to Hollywood blvd., for this particular home designed for particular people and priced right.

Come and see
HOLLYWOOD-HOMEART BLVD.
Agents' cooperation solicited.
See
J. A. KEELY CO.,
Western Ave. Realtors,
551 S. Western ave.
Phone 567644.

FOR SALE—CENTER OF HOLLYWOOD, BEAUTIful bungalow court of 24 units of 5 rooms each, consisting of 2 bedrooms, living and dining-rooms, breakfast nook kitchen, tile bath; completely and beautifully furnished. A genuine apartment house. Rents for $1200 per month. Will pay over 20 per cent. See this quick. Call or see on the premises.

GRANT McCARTNEY COMPANY,
939 Merchants National Bank Bldg.

FOR SALE—

DECIDED BARGAIN.

$5500.

Must sell this week my 5-room modern bungalow, 4 blocks from Hollywood High and grade schools, 6536 LELAND WAY. Hardwood floors, built-in features, garage, lawn, flowers, chrysanthemums, garage, cement porch. Owner JOHNSON, 11843, evenings 73519.

FOR SALE—BY OWNER, BEAUTIFUL 6-ROOM colonial bungalow, just finished, 3 bedrooms, Pullman breakfast nook, fireplace, hardwood floors, built-in features, garage, lawn made, chrysanthemums planted. Located at 2213 Holly drive, in the foothills at the famous Holly Spring. Short distance above Hollywood blvd. Price is right, with terms. Open for inspection. Phone 57895, evenings.

FOR SALE—COLONIAL BUNGALOW, JUST COMpleted, 6 rooms and cool patio, which can be used as sleeping porch, shaded by large orange trees, beautiful view, everything in the finest throughout, all rooms flooded with sunlight; beautiful fixtures, exquisite papering, lawn and flowers. 1753 MAIN ST., one block west of La Brea, and of orange blvd. 2 blocks west of Hollywood High School. Buy from owner save $500 commission. Price $8000. HOLLY 2856.

FOR SALE—

Beautiful corner in Crescent Heights, 9-room Swiss chalet, tile bath and sink, hand-painted walls, double garage and servant's room, lots of fruit and flowers. Lot 85x165. A dandy buy. Price $15,500.

W. A. ROBERTS CO.,
6665 Hollywood blvd.

FOR SALE—NORMANDIE AVE. ABOVE HOLLYwood Blvd., magnificent bungalow, only $4000 down, splendid location. Large living-room, French doors, pretty fireplace, real h.w. floors, breakfast nook, exceptionally well built, 4 years old, never furnished. Built for you to live in, not for sensation; linen, dishes, other cut glass, draperies, rugs, Chickering player piano, phonograph, with valuable records, greenhier of the best. If seeing is believing just look this over.

MRS. FARMALEE M. CALDWELL,
GUY M. RUSH CO.,
Broadway 24. 318 Story Bldg. Res. Vt. 4207.

FOR SALE—EXCEPTIONAL $4,750 BUNGALOW; Swiss chalet, 7 rooms, solid brass hardware fixtures, 16-ft. buffet with 8-ft. French beveled plate mirror, Plate glass windows, fine dining-room, built in large dresser with four-ft. square mirror, solid cement garage, terrace and lawn; store for two bungalows on 1st. paved street. Owner on premises, 132 N. PARK VIEW after 5 p.m. Price $7500. Good terms.

FOR SALE—GENUINE BARGAIN. HANDSOMELY furnished home, complete in every detail; five bedrooms, two baths, five-room downstairs with additional billiard and recreation sun room 15x40 feet, on mezzanine floor. Oil furnace, garage with servant's room and shower. A glorious home at a bargain price. $11,000.

FOR SALE—$6500. 6-Room Bungalow.

W. Hollywood, 1 year old, terraced lot, hardwood throughout. Fine neighborhood. Breakfast nook, 3 bedrooms, garage.

$5000. 5-room bungalow, walking distance of High School. $1600 cash, garage.

$4750. 5 rooms, well built, garage. For the above see

Mr. Barker.
E. CLARKE COMER,
6548½ Hollywood, Office 571825. Res. Holly 405.

FOR SALE—

An artistic 7-room home, with screened in sun porch, double garage, large terraced lot; close to Hollywood blvd., for this particular home designed for particular people and priced right.

Come and see
HOLLYWOOD-HOMEART BLVD.
Agents' cooperation solicited.
See
J. A. KEELY CO.,
Western Ave. Realtors,
551 S. Western ave.
Phone 567644.

FOR SALE—CENTER OF HOLLYWOOD, BEAUTIful bungalow court of 24 units of 5 rooms each, consisting of 2 bedrooms, living and dining-rooms, breakfast nook kitchen, tile bath; completely and beautifully furnished. A genuine apartment house. Rents for $1200 per month. Will pay over 20 per cent. See this quick. Call or see on the premises.

GRANT McCARTNEY COMPANY,
939 Merchants National Bank Bldg.

FOR SALE—

DECIDED BARGAIN.

$5500.

Must sell this week my 5-room modern bungalow, 4 blocks from Hollywood High and grade schools, 6536 LELAND WAY. Hardwood floors, built-in features, garage, lawn, flowers, chrysanthemums, garage, cement porch. Owner JOHNSON, 11843, evenings 73519.

FOR SALE—BY OWNER, BEAUTIFUL 6-ROOM colonial bungalow, just finished, 3 bedrooms, Pullman breakfast nook, fireplace, hardwood floors, built-in features, garage, lawn made, chrysanthemums planted. Located at 2213 Holly drive, in the foothills at the famous Holly Spring. Short distance above Hollywood blvd. Price is right, with terms. Open for inspection. Phone 57895, evenings.

FOR SALE—COLONIAL BUNGALOW, JUST COMpleted, 6 rooms and cool patio, which can be used as sleeping porch, shaded by large orange trees, beautiful view, everything in the finest throughout, all rooms flooded with sunlight; beautiful fixtures, exquisite papering, lawn and flowers. 1753 MAIN ST., one block west of La Brea, and of orange blvd. 2 blocks west of Hollywood High School. Buy from owner save $500 commission. Price $8000. HOLLY 2856.

FOR SALE—

Beautiful corner in Crescent Heights, 9-room Swiss chalet, tile bath and sink, hand-painted walls, double garage and servant's room, lots of fruit and flowers. Lot 85x165. A dandy buy. Price $15,500.

W. A. ROBERTS CO.,
6665 Hollywood blvd.

FOR SALE—NORMANDIE AVE. ABOVE HOLLYwood Blvd., magnificent bungalow, only $4000 down, splendid location. Large living-room, French doors, pretty fireplace, real h.w. floors, breakfast nook, exceptionally well built, 4 years old, never furnished. Built for you to live in, not for sensation; linen, dishes, other cut glass, draperies, rugs, Chickering player piano, phonograph, with valuable records, greenhier of the best. If seeing is believing just look this over.

MRS. FARMALEE M. CALDWELL,
GUY M. RUSH CO.,
Broadway 24. 318 Story Bldg. Res. Vt. 4207.

FOR SALE—EXCEPTIONAL $4,750 BUNGALOW; Swiss chalet, 7 rooms, solid brass hardware fixtures, 16-ft. buffet with 8-ft. French beveled plate mirror, Plate glass windows, fine dining-room, built in large dresser with four-ft. square mirror, solid cement garage, terrace and lawn; store for two bungalows on 1st. paved street. Owner on premises, 132 N. PARK VIEW after 5 p.m. Price $7500. Good terms.

FOR SALE—$6500. 6-Room Bungalow.

W. Hollywood, 1 year old, terraced lot, hardwood throughout. Fine neighborhood. Breakfast nook, 3 bedrooms, garage.

$5000. 5-room bungalow, walking distance of High School. $1600 cash, garage.

$4750. 5 rooms, well built, garage. For the above see

Mr. Barker.
E. CLARKE COMER,
6548½ Hollywood, Office 571825. Res. Holly 405.

FOR SALE—

An artistic 7-room home, with screened in sun porch, double garage, large terraced lot; close to Hollywood blvd., for this particular home designed for particular people and priced right.

Come and see
HOLLYWOOD-HOMEART BLVD.
Agents' cooperation solicited.
See
J. A. KEELY CO.,
Western Ave. Realtors,
551 S. Western ave.
Phone 567644.

FOR SALE—CENTER OF HOLLYWOOD, BEAUTIful bungalow court of 24 units of 5 rooms each, consisting of 2 bedrooms, living and dining-rooms, breakfast nook kitchen, tile bath; completely and beautifully furnished. A genuine apartment house. Rents for $1200 per month. Will pay over 20 per cent. See this quick. Call or see on the premises.

GRANT McCARTNEY COMPANY,
939 Merchants National Bank Bldg.

FOR SALE—

DECIDED BARGAIN.

$5500.

Must sell this week my 5-room modern bungalow, 4 blocks from Hollywood High and grade schools, 6536 LELAND WAY. Hardwood floors, built-in features, garage, lawn, flowers, chrysanthemums, garage, cement porch. Owner JOHNSON, 11843, evenings 73519.

FOR SALE—BY OWNER, BEAUTIFUL 6-ROOM colonial bungalow, just finished, 3 bedrooms, Pullman breakfast nook, fireplace, hardwood floors, built-in features, garage, lawn made, chrysanthemums planted. Located at 2213 Holly drive, in the foothills at the famous Holly Spring. Short distance above Hollywood blvd. Price is right, with terms. Open for inspection. Phone 57895, evenings.

FOR SALE—COLONIAL BUNGALOW, JUST COMpleted, 6 rooms and cool patio, which can be used as sleeping porch, shaded by large orange trees, beautiful view, everything in the finest throughout, all rooms flooded with sunlight; beautiful fixtures, exquisite papering, lawn and flowers. 1753 MAIN ST., one block west of La Brea, and of orange blvd. 2 blocks west of Hollywood High School. Buy from owner save $500 commission. Price $8000. HOLLY 2856.

FOR SALE—

Beautiful corner in Crescent Heights, 9-room Swiss chalet, tile bath and sink, hand-painted walls, double garage and servant's room, lots of fruit and flowers. Lot 85x165. A dandy buy. Price $15,500.

W. A. ROBERTS CO.,
6665 Hollywood blvd.

FOR SALE—NORMANDIE AVE. ABOVE HOLLYwood Blvd., magnificent bungalow, only $4000 down, splendid location. Large living-room, French doors, pretty fireplace, real h.w. floors, breakfast nook, exceptionally well built, 4 years old, never furnished. Built for you to live in, not for sensation; linen, dishes, other cut glass, draperies, rugs, Chickering player piano, phonograph, with valuable records, greenhier of the best. If seeing is believing just look this over.

MRS. FARMALEE M. CALDWELL,
GUY M. RUSH CO.,
Broadway 24. 318 Story Bldg. Res. Vt. 4207.

FOR SALE—EXCEPTIONAL $4,750 BUNGALOW; Swiss chalet, 7 rooms, solid brass hardware fixtures, 16-ft. buffet with 8-ft. French beveled plate mirror, Plate glass windows, fine dining-room, built in large dresser with four-ft. square mirror, solid cement garage, terrace and lawn; store for two bungalows on 1st. paved street. Owner on premises, 132 N. PARK VIEW after 5 p.m. Price $7500. Good terms.

FOR SALE—GENUINE BARGAIN. HANDSOMELY furnished home, complete in every detail; five bedrooms, two baths, five-room downstairs with additional billiard and recreation sun room 15x40 feet, on mezzanine floor. Oil furnace, garage with servant's room and shower. A glorious home at a bargain price. $11,000.

FOR SALE—$6500. 6-Room Bungalow.

W. Hollywood, 1 year old, terraced lot, hardwood throughout. Fine neighborhood. Breakfast nook, 3 bedrooms, garage.

$5000. 5-room bungalow, walking distance of High School. $1600 cash, garage.

$4750. 5 rooms, well built, garage. For the above see

Mr. Barker.
E. CLARKE COMER,
6548½ Hollywood, Office 571825. Res. Holly 405.

FOR SALE—

An artistic 7-room home, with screened in sun porch, double garage, large terraced lot; close to Hollywood blvd., for this particular home designed for particular people and priced right.

Come and see
HOLLYWOOD-HOMEART BLVD.
Agents' cooperation solicited.
See
J. A. KEELY CO.,
Western Ave. Realtors,
551 S. Western ave.
Phone 567644.

FOR SALE—CENTER OF HOLLYWOOD, BEAUTIful bungalow court of 24 units of 5 rooms each, consisting of 2 bedrooms, living and dining-rooms, breakfast nook kitchen, tile bath; completely and beautifully furnished. A genuine apartment house. Rents for $1200 per month. Will pay over 20 per cent. See this quick. Call or see on the premises.

GRANT McCARTNEY COMPANY,
939 Merchants National Bank Bldg.

FOR SALE—

DECIDED BARGAIN.

$5500.

Must sell this week my 5-room modern bungalow, 4 blocks from Hollywood High and grade schools, 6536 LELAND WAY. Hardwood floors, built-in features, garage, lawn, flowers, chrysanthemums, garage, cement porch. Owner JOHNSON, 11843, evenings 73519.

FOR SALE—BY OWNER, BEAUTIFUL 6-ROOM colonial bungalow, just finished, 3 bedrooms, Pullman breakfast nook, fireplace, hardwood floors, built-in features, garage, lawn made, chrysanthemums planted. Located at 2213 Holly drive, in the foothills at the famous Holly Spring. Short distance above Hollywood blvd. Price is right, with terms. Open for inspection. Phone 57895, evenings.

FOR SALE—COLONIAL BUNGALOW, JUST COMpleted, 6 rooms and cool patio, which can be used as sleeping porch, shaded by large orange trees, beautiful view, everything in the finest throughout, all rooms flooded with sunlight; beautiful fixtures, exquisite papering, lawn and flowers. 1753 MAIN ST., one block west of La Brea, and of orange blvd. 2 blocks west of Hollywood High School. Buy from owner save $500 commission. Price $8000. HOLLY 2856.

FOR SALE—

Beautiful corner in Crescent Heights, 9-room Swiss chalet, tile bath and sink, hand-painted walls, double garage and servant's room, lots of fruit and flowers. Lot 85x165. A dandy buy. Price $15,500.

W. A. ROBERTS CO.,
6665 Hollywood blvd.

FOR SALE—NORMANDIE AVE. ABOVE HOLLYwood Blvd., magnificent bungalow, only $4000 down, splendid location. Large living-room, French doors, pretty fireplace, real h.w. floors, breakfast nook, exceptionally well built, 4 years old, never furnished. Built for you to live in, not for sensation; linen, dishes, other cut glass, draperies, rugs, Chickering player piano, phonograph, with valuable records, greenhier of the best. If seeing is believing just look this over.

MRS. FARMALEE M. CALDWELL,
GUY M. RUSH CO.,
Broadway 24. 318 Story Bldg. Res. Vt. 4207.

FOR SALE—EXCEPTIONAL $4,750 BUNGALOW; Swiss chalet, 7 rooms, solid brass hardware fixtures, 16-ft. buffet with 8-ft. French beveled plate mirror, Plate glass windows, fine dining-room, built in large dresser with four-ft. square mirror, solid cement garage, terrace and lawn; store for two bungalows on 1st. paved street. Owner on premises, 132 N. PARK VIEW after 5 p.m. Price $7500. Good terms.

FOR SALE—GENUINE BARGAIN. HANDSOMELY furnished home, complete in every detail; five bedrooms, two baths, five-room downstairs with additional billiard and recreation sun room 15x40 feet, on mezzanine floor. Oil furnace, gar

INCOME PROPERTY—For Sale.

FOR SALE—

WILSHIRE DUPLEX.

An unusually well built and well arranged duplex, showing excellent income; close in. It is a real bargain and must be sold. Call Mr. Craig, with

HUBBARD-EVANS-HOYT.

$6001 Wilshire at Rossmore.

FOR SALE—

WHITE CROWN FLATS.

Of real house-keeping conveniences, internally beautiful, building cheap, rented full; then real comfort! Owner says, sell them. Price $27,000; terms. Four flats of 5 rooms, 2 baths, mahogany finish, hardwood floors, fine basements. Five east-front lots; all rented; income $283 per month. Only $4000 cash; balance $25 per month. Owner, 1021 FOURTH AVE.

FOR SALE—

WILSHIRE FLAT BARGAIN.

$29,000.

A WHITE PLASTER 4-FAMILY BUILDING, OF 8 ROOMS AND BATH IN EACH APARTMENT; IS SPLENDIDLY LOCATED, RIGHT ON WILSHIRE BLVD., ONE BLOCK FROM ROSSMORE; ALL RENTED; $6000 CASH, BALANCE TERMS. SEE OWNER, WHEN WE MAY BOTH BE SATISFIED. W. WATTERS, MGR. HUBBARD-EVANS-HOYT.

FOR SALE—CORNER 50-FOOT LOT, 600 CHESTER. $900 MAHLER PARK. SEE OWNER.

FOR SALE—A LARGE BRICK APARTMENT HOUSE; 7 ROOMS AND BATH; 4 BEDROOMS; 2 BATHS; 2 GARAGES; LOT 100x150; ON NUTE ROAD; ONE BLOCK WEST OF WILSHIRE BLVD. Money invested should earn 8 per cent. Price $27,500. $7500 cash; balance easy terms. OWNER, 3708 WILSHIRE BLVD.

FOR SALE—FAY RHOW ... at $3000 per month; this investment is a gilt edge sure. OWNER, 3708 WILSHIRE BLVD.

SUBURBAN PROPERTY—For Sale.

FOR SALE—

THE FAMOUS MISSION DISTRICT IN THE CITY OF LOS ANGELES IN SAN FERNANDO VALLEY LIES ... the section chosen as being the most productive and ... spring mountain water, high ... from snow-capped ... fruit, ... and walnuts ... year through. Most ... frost; no heavy fog. ... one block from car line. ... acre up to a piece, on generous terms, ... 10 per cent cash, ... MISSION DEVELOPMENT COMPANY, 600 W. Washington ... 10345.

FOR SALE—

IMPROVED HALF ACRE.

BARGAIN AT $3500.

Well built house with bath, ... Acres District, 20 minutes ride ... Owner, 1241 Citizens' Bank Bldg. ... street in and paid for. ... Sagunto Acres Department, LAND ... COMPANY, 324 Metropolitan ... 6th st. Phone 10345.

FOR SALE—

NEAR FLINT RIDGE.

$5000.

Two acres on Crahue ave, near ... two blocks from Pinehurst ... good lemons. Fifteen other ... Owner, 1241 Citizens' Bank ... $2000 cash will handle a ... Ask for Mr. Hunt.

R. C. MITCHELL CO.,
Sixth Floor L. A. Trust & Savings Bk. Bldg. 6th st. at Spring.

FOR SALE—

EXCEPTIONAL OPPORTUNITY.

80 acres best of soil, 30 acres ... wisely situated on Sherman Way, ... Owensmouth; aqueduct water; this land ... can lease it for new owner on 5 to ... a cash rental that will pay better ... cent on present investment; ... of crop to go to new owner, with ... tween $4000 and $5000. See ... LOIS ... Sherman Way, Owensmouth.

FOR SALE—

WHITE CROWN PLACE.

Of real house-keeping conveniences, internally beautiful, building cheap, rented full; then real comfort! Owner says, sell them. Price $27,000; terms. Four flats of 5 rooms, 2 baths, mahogany finish, hardwood floors, fine basements. Five east-front lots; all rented; income $283 per month. Only $4000 cash; balance $25 per month. Owner, 1021 FOURTH AVE.

FOR SALE—

WILSHIRE FLAT BARGAIN.

$29,000.

A WHITE PLASTER 4-FAMILY BUILDING, OF 8 ROOMS AND BATH IN EACH APARTMENT; IS SPLENDIDLY LOCATED, RIGHT ON WILSHIRE BLVD., ONE BLOCK FROM ROSSMORE; ALL RENTED; $6000 CASH, BALANCE TERMS. SEE OWNER, WHEN WE MAY BOTH BE SATISFIED. W. WATTERS, MGR. HUBBARD-EVANS-HOYT.

FOR SALE—CORNER 50-FOOT LOT, 600 CHESTER. $900 MAHLER PARK. SEE OWNER.

FOR SALE—A LARGE BRICK APARTMENT HOUSE; 7 ROOMS AND BATH; 4 BEDROOMS; 2 BATHS; 2 GARAGES; LOT 100x150; ON NUTE ROAD; ONE BLOCK WEST OF WILSHIRE BLVD. Money invested should earn 8 per cent. Price $27,500. $7500 cash; balance easy terms. OWNER, 3708 WILSHIRE BLVD.

FOR SALE—FAY RHOW ... at $3000 per month; this investment is a gilt edge sure. OWNER, 3708 WILSHIRE BLVD.

FOR SALE—

SAW GARBEL VALLEY.

3½ acres on boulevard, modern ... all ... soil; 8 ... 50 fruit-bearing ... family ... be proud to own and ... terms. No obligations ... 324 BLOCK, 439 ... BLOCK.

FOR SALE—OR EXCHANGE—

A beautiful suburban home of 8 ... good soil and plenty of water; ... electricity. Ideal location, ... main boulevard, one block ... car. One of the grandest ... in this district. Price ... this reason I will sell ... for property that is ... box 100, Times Branch ...

FOR SALE—NEAT AND ATTRACTIVE ... with 2 1-5 acres in ... Alhambra near Main ... car line. Artistically ... with fruit, berries, ... and arranged rooms. ... Large lot; ... fine location. Terms ... P. O. BOX 715, ...

FOR SALE—

ALL KINDS OF LOTS IN ALL KINDLY LOAN TERMS. ... CAN LIVE AND PAY FOR ... McKINNEY, with REALTY ... SOUTHLAND BLDG.

FOR SALE—ONE ACRE, ... PHONE 67784. ...

FOR SALE—5 ACRES HOLDING; ... with about 30 acres more or less in cultivation and all in crop now, rest in timbered pasture, fronting on Foothill boulevard, 2 miles from Monrovia. Address W. E. ROBINSON, Fairplay, Cal.

FOR SALE—STOCK RANCH, CLOSE TO RAILROAD AND TOWN. Practically all fenced and cross-fenced, 2 good wells, windmill, tank, water piped to buildings, ... barn, 48x48, wagon shed, cream house, ... chicken house, 2 pumping plants, one ... operated; 1½ miles to school, 2 miles ... highway. A bargain at $300 per acre. $10,000 ... for cash government loan can be assumed. Will consider exchange for city property. ... C. C. DOTLE, Owner, Merced, Cal.

FOR SALE—BY OWNER—80-ACRE RANCH OF ALL KINDS; ... seedless land, with plenty of water. Family orchard, bearing; 6 acres alfalfa, good barn, tile silo. Hog fenced and cross-fenced. 5 acres field corn, up; 10,000 ... cuttings in nursery. Tankhouse, windmill, ... engine, 14-story bungalow, 6 rooms, bath, ... tank, hot and cold water, lawn and shade. ... Ditch right and excellent pumping plant, ... about 2000 gallons per day. Sell, $12,000. ... this high school, ½ mile from town. ... S. A. MYERS, Riverdale, Cal. Fresno county.

FOR SALE—

CASA GRANDE VALLEY LANDS.

Where land, the greatest ... opportunity ... UNLIMITED WATER SUPPLY. NO BETTER LAND ANYWHERE. MEET CLIMATE IN THE WORLD.

LONG-STAPLE COTTON & ALFALFA.

Free information, see J. W. GARDNER, ... Investment Bldg. Phone 63955.

FOR SALE—

COMPLETE 5-ACRE HOME.

On boulevard, improved with comfortable ... bungalow, beautifully ... shade trees, ... installed, barn, chicken houses, corrals, ¼ acre ... lettuce, balance garden, alfalfa, corn, some shade ... Price $4500, terms. Owner on premises. Also ... located, Chickens, complete implements, etc. $4500 ... down, balance to suit. Also 4-room apartment-house lease, LA DUE, 507 Central Bldg.

FOR SALE—

SOUTHERN CALIFORNIA RANCHES.

A stock ranch of 11,000 acres, also one of 6000 acres, both in Santa Barbara county. Another fruit ranch in Ventura county, consisting of 1000 acres, 500 bearing 7 years old; fine improvements, ... water; $400 per acre. Also a ranch of 1000 acres, between $4000 and $5000 per acre. Call for ... and investigate. Also 50-acre orange ranch at Covina. Clint.

P. F. TURNER,
119 E. Colorado st., Pasadena.

FOR SALE—FINEST ORCHARD LAND IN NORTH Los Angeles county, in the San ... best; ... adjoining Palmdale; in proven pumping district; ... per acre; terms of payment ... $50 per acre cash. Plant a pear or peach orchard and grow things between the tree rows; 160 to 320 acres; ... 10 years' time to pay; ONLY 6 PER CENT. INTEREST.

FOR SALE—17 ACRES ON BOULEVARD, 1½ miles from Pomona P. O., has good 7-room house, 3 barns, 2 sheds, 2 chicken houses, 2 wells, windmills, 2 tanks, 2 pumps, gas engine, ... apricots and other fruits, but in grain. 2 fine cows, good horse, new surrey and farm wagon, ... and implements, new 4-inch pipe system of water; price $10,000, part cash, balance own ... Owner, 1241 Citizens' Bank Bldg.

FOR SALE—

AT $40 PER ACRE.

300 acres in Lake Chicago county, $7000 in improvements and stock. Must be sold. Agent owner retiring.

J. DOLSON,
Box 29, Tompleton, Cal.

FOR SALE—LISTEN TO ME!

Again I have four ... from the Great ... Valley, in the district ... Imperial Valley. ... The things I saw are astonishing. ... HEAR ME. Spend ... dollars to ... with us in Imperial Valley. The next five years will be banner years for investors in Imperial Valley. ... The message is plain. Let us help you invest ... your savings in Imperial Valley, you will ... fine yourself on the road to INDEPENDENCY. ... Imperial Valley Farm Lands is not any other ... kind of investment.

Come to my office; let me tell you all about it. Let me show you the maps, so make your fortune by starting with just a few hundred dollars. Ask for Mr. MacWilliams, with IMPERIAL VALLEY FARM LANDS ASSOCIATION, OWNERS, 1241 Citizens' National Bank Bldg.

FOR SALE—

IMPERIAL VALLEY.

10 acres, ... Full water-stocked. 1 mile Sp R. station. All good land. Unimproved. Adjoining improved land. For ... price $1500.

60 acres, all improved. 50 shares water stock 40 acres in long-staple cotton, 20 acres in corn. Leased 1-4 crops. Small house, barn, improved ... fenced, in 6 fields. Close in alfalfa for ... years. Price $190 per acre. Near shipping point. Cash payment required. $2500, balance easy terms.

ARTHUR E. HILL—PHONE 67606,
921 (Citizens' Bank Bldg., Los Angeles, Cal.

FOR SALE—BY PRIVATE OWNER, BIG SACRIFICE, 2 ... 3 miles from Imperial, 3 miles from ... stocked, all in cotton, one of the best ranches in the valley. Good buildings. $200 per acre. ... Terms. Call quickly. HAMMAR, 1240 W. Stanton ave. Ver. 4829.

FOR EXCHANGE—NEW CALIFATRIA IS barley, house, fenced $16,000, want city. O. R. DYE, 629 Grosse Bldg., Main 3833.

Beaumont.

FOR SALE—CHERRIES, PEARS, TOTAL 12 acres. Owner in Imperial May 10th. Must sell that date. Heavy crop set $7500. Address D, box 688, TIMES BRANCH OFFICE.

San Fernando Valley.

FOR SALE—

A BARGAIN IN SAN FERNANDO VALLEY ACREAGE.

60 acres of the finest soil in the valley, near Marion. Owner leaving the country and must sell.

This land returned over $7500 last year from beans, now in crop, aqueduct water and cement pipe line in.

Price $900 per acre, half cash.

VALLEY REALTY COMPANY,
Suite 404, 145 S. Broadway. Phone 11277.

FOR SALE—IMPROVED UNIMPROVED ALFALFA, poultry ranches, Township ... property. ... STALEY, First Nat. Bank Bldg., Van Nuys, Cal. Phone Van Nuys 79.

COUNTRY PROPERTY—For Sale.

FOR SALE—

IF RICH SOIL, SUITABLE FOR ALFALFA, CORN, POTATOES, APPLES AND OTHER DECIDUOUS FRUITS, WITH ABUNDANCE OF PURE MOUNTAIN WATER, HEALTHFUL CLIMATE, GOOD SCHOOLS, ON STATE HIGHWAY, AT $150 PER ACRE, WITH TEN YEARS TIME TO PAY LOOKS INTERESTING TO YOU, WRITE, PHONE, OR CALL AT OUR OFFICE AND LET US TELL YOU ABOUT OUR LANDS IN OWENS RIVER VALLEY.

OWENS VALLEY IMPROVEMENT COMPANY,
910 Hibernian Bldg. Phone 12541.

FOR SALE—

ALAMONDS.
ALMONDS.
CHOICE TRACTS OF ALMOND LAND IN PASO ROBLES DISTRICT.

Located within a couple of city blocks of the ... paved State highway.

NO FERTILIZATION, NO IRRIGATION.
$175 TO $250 PER ACRE.
On easy terms.

We plant your orchard complete for $60 per acre.

We also contract to care for same at $25 per acre per year.

$2000 to $4000 A YEAR INCOME FROM ALMONDS. ALMONDS.

Call or write for our folder and further details.
MISSION ALMOND ORCHARD COMPANY,
M. F. WEED, Secretary,
221 Mercantile Place, Los Angeles, Cal.

FOR SALE—80 ACRES, COACHELLA VALLEY. NEAR TOWN ON BOULEVARD.

20 ACRES ALFALFA, 30 ACRES COTTON. Large bungalow, tank house and outbuildings. 2000 feet underground pipe line.

120 inches water. Leasing ... implements, ... chickens, furniture. THE FINEST GOING RANCH IN THE VALLEY. WILL PAY 10 PER CENT THIS YEAR. ON $450 PER ACRE.

C. P. BLAKEMORE LAND CO.,
233 Van Nuys Bldg.

FOR SALE—NEAR RIVERSIDE, 51 MISO 1915 ... tiful, 130-acre alfalfa ranch; 80 acres alfalfa, 25 acres barley, leveled and checked, 5 acres ... and stacking ground, 2 dwelling houses, ... telephone, electricity for domestic use, windmill and tank, water piped to buildings, ground ... barn, 48x48, wagon shed, cream house, black ... chicken house, 2 pumping plants, one electric-operated; 1½ miles to school, 2 miles to railway. A bargain at $300 per acre, $10,000 ... for cash government loan can be assumed. Will consider exchange for city property. ... C. C. DOTLE, Owner, Merced, Cal.

FOR SALE—BY OWNER—80-ACRE RANCH OF ALL KINDS; ... seedless land, with plenty of ... Family orchard, bearing; 6 acres alfalfa, ... barn, tile silo. Hog fenced and cross-fenced. 5 acres field corn, up; 10,000 ... cuttings in nursery. Tankhouse, windmill, ... engine, 14-story bungalow, 6 rooms, bath, ... tank, hot and cold water, lawn and shade. ... Ditch right and excellent pumping plant, ... about 2000 gallons per day. Sell, $12,000. ... this high school, ½ mile from town. ... S. A. MYERS, Riverdale, Cal. Fresno county.

FOR SALE—

CASA GRANDE VALLEY LANDS.

Where land, the greatest ... opportunity ... UNLIMITED WATER SUPPLY. NO BETTER LAND ANYWHERE. MEET CLIMATE IN THE WORLD.

LONG-STAPLE COTTON & ALFALFA.

Free information, see J. W. GARDNER, ... Investment Bldg. Phone 63955.

FOR SALE—

COMPLETE 5-ACRE HOME.

On boulevard, improved with comfortable ... bungalow, beautifully ... shade trees, ... installed, barn, chicken houses, corrals, ¼ acre ... lettuce, balance garden, alfalfa, corn, some shade ... Price $4500, terms. Owner on premises. Also ... located, Chickens, complete implements, etc. $4500 ... down, balance to suit. Also 4-room apartment-house lease, LA DUE, 507 Central Bldg.

FOR SALE—

SOUTHERN CALIFORNIA RANCHES.

A stock ranch of 11,000 acres, also one of 6000 acres, both in Santa Barbara county. Another fruit ranch in Ventura county, consisting of 1000 acres, 500 bearing 7 years old; fine improvements, ... water; $400 per acre. Also a ranch of 1000 acres, between $4000 and $5000 per acre. Call for ... and investigate. Also 50-acre orange ranch at Covina. Clint.

P. F. TURNER,
119 E. Colorado st., Pasadena.

FOR SALE—FINEST ORCHARD LAND IN NORTH Los Angeles county, in the San ... best; ... adjoining Palmdale; in proven pumping district; ... per acre; terms of payment ... $50 per acre cash. Plant a pear or peach orchard and grow things between the tree rows; 160 to 320 acres; ... 10 years' time to pay; ONLY 6 PER CENT. INTEREST.

FOR SALE—17 ACRES ON BOULEVARD, 1½ miles from Pomona P. O., has good 7-room house, 3 barns, 2 sheds, 2 chicken houses, 2 wells, windmills, 2 tanks, 2 pumps, gas engine, ... apricots and other fruits, but in grain. 2 fine cows, good horse, new surrey and farm wagon, ... and implements, new 4-inch pipe system of water; price $10,000, part cash, balance own ... Owner, 1241 Citizens' Bank Bldg.

FOR SALE—

AT $40 PER ACRE.

300 acres in Lake Chicago county, $7000 in improvements and stock. Must be sold. Agent owner retiring.

J. DOLSON,
Box 29, Tompleton, Cal.

FOR SALE—LISTEN TO ME!

Again I have four ... from the Great ... Valley, in the district ... Imperial Valley. ... The things I saw are astonishing. ... HEAR ME. Spend ... dollars to ... with us in Imperial Valley. The next five years will be banner years for investors in Imperial Valley. ... The message is plain. Let us help you invest ... your savings in Imperial Valley, you will ... fine yourself on the road to INDEPENDENCY. ... Imperial Valley Farm Lands is not any other ... kind of investment.

Come to my office; let me tell you all about it. Let me show you the maps, so make your fortune by starting with just a few hundred dollars. Ask for Mr. MacWilliams, with IMPERIAL VALLEY FARM LANDS ASSOCIATION, OWNERS, 1241 Citizens' National Bank Bldg.

FOR SALE—

IMPERIAL VALLEY.

10 acres, ... Full water-stocked. 1 mile Sp R. station. All good land. Unimproved. Adjoining improved land. For ... price $1500.

60 acres, all improved. 50 shares water stock 40 acres in long-staple cotton, 20 acres in corn. Leased 1-4 crops. Small house, barn, improved ... fenced, in 6 fields. Close in alfalfa for ... years. Price $190 per acre. Near shipping point. Cash payment required. $2500, balance easy terms.

ARTHUR E. HILL—PHONE 67606,
921 (Citizens' Bank Bldg., Los Angeles, Cal.

FOR SALE—BY PRIVATE OWNER, BIG SACRIFICE, 2 ... 3 miles from Imperial, 3 miles from ... stocked, all in cotton, one of the best ranches in the valley. Good buildings. $200 per acre. ... Terms. Call quickly. HAMMAR, 1240 W. Stanton ave. Ver. 4829.

FOR EXCHANGE—NEW CALIFATRIA IS barley, house, fenced $16,000, want city. O. R. DYE, 629 Grosse Bldg., Main 3833.

Beaumont.

FOR SALE—CHERRIES, PEARS, TOTAL 12 acres. Owner in Imperial May 10th. Must sell that date. Heavy crop set $7500. Address D, box 688, TIMES BRANCH OFFICE.

San Fernando Valley.

FOR SALE—

A BARGAIN IN SAN FERNANDO VALLEY ACREAGE.

60 acres of the finest soil in the valley, near Marion. Owner leaving the country and must sell.

This land returned over $7500 last year from beans, now in crop, aqueduct water and cement pipe line in.

Price $900 per acre, half cash.

VALLEY REALTY COMPANY,
Suite 404, 145 S. Broadway. Phone 11277.

FOR SALE—IMPROVED UNIMPROVED ALFALFA, poultry ranches, Township ... property. ... STALEY, First Nat. Bank Bldg., Van Nuys, Cal. Phone Van Nuys 79.

COUNTRY PROPERTY—For Sale.

Imperial Valley.

FOR SALE—

—DELAY IS EXPENSIVE—

BUY YOUR IMPERIAL VALLEY RANCH NOW!

Why not commence at once to share in Imperial Valley's equalled prosperity? The best way to prepare your ... land for cotton next spring is to buy now and plant a summer crop. Another point—you will not be able much longer to obtain this wonderful land at such low prices. A limited acreage yet remains to be sold for only

$90 TO $175 PER ACRE.
(On easy terms.)

Water stock $20 an acre, payable $5 down and $5 annually, or $17.50 an acre cash.

FIGURE THE PROFITS.

Milo-maize is now selling in Los Angeles for about $65 a ton. Now land, often yields 1 to 2 tons an acre in Imperial Valley. A crop planted now can be harvested in November. Whipporwill cow peas also do wonderfully well as a summer cover crop. Your land can be made to produce an income from $40 to $60 an acre.

INVESTIGATE THESE OPPORTUNITIES NOW.

If you are interested as an investor or a farmer in a proposition that will return you 50 to 75 per cent ... investment ... information about Imperial Valley lands. Remember, the water supply is cheap, adequate, and everlasting. Crops grow the year around. The soil ... in fertility ... Valley of the Nile. These three factors alone assure success. Get in touch with us NOW.

HERBERT L. CORNISH CO.
General Sales Agents
1010 Van Nuys Bldg. L. A. (Phone 65685.)

JANSS INVESTMENT CO.
General Agents L. A. City and County.
Metropolitan Bldg., L. A. (Phone 10948.)

THOMAS N. MONTGOMERY,
Valley Office,
CALIPATRIA, CAL.

IMPERIAL VALLEY FARM LANDS ASSOCIATION, OWNERS.

FOR SALE—

BIG MONEY MAKERS.
GRAPES—GRAPES—GRAPES.
RAISINS—RAISINS—RAISING.

160 acres of the best grape land in California only ... acre, ... cash and balance ... Good ... One and one-half miles from town. Good ... roads. ... Already built. Imperial Valley ... grapes are four to six weeks ahead of other ... sections. This means top prices and big money ... in the grower.

Imperial Valley is rapidly becoming the early table grape section of California. The next few years will ... Imperial Valley ... as to ... table and raisin grapes. Get some good vineyard land now. It will be worth ... in the next few years. See M. M. LINK, 1010 Van Nuys Bldg.

FOR SALE—

—DELAY IS EXPENSIVE—

BUY YOUR IMPERIAL VALLEY RANCH NOW!

Why not commence at once to share in Imperial Valley's equalled prosperity? The best way to prepare your ... land for cotton next spring is to buy now and plant a summer crop. Another point—you will not be able much longer to obtain this wonderful land at such low prices. A limited acreage yet remains to be sold for only

$90 TO $175 PER ACRE.
(On easy terms.)

Water stock $20 an acre, payable $5 down and $5 annually, or $17.50 an acre cash.

FIGURE THE PROFITS.

Milo-maize is now selling in Los Angeles for about $65 a ton. Now land, often yields 1 to 2 tons an acre in Imperial Valley. A crop planted now can be harvested in November. Whipporwill cow peas also do wonderfully well as a summer cover crop. Your land can be made to produce an income from $40 to $60 an acre.

INVESTIGATE THESE OPPORTUNITIES NOW.

If you are interested as an investor or a farmer in a proposition that will return you 50 to 75 per cent ... investment ... information about Imperial Valley lands. Remember, the water supply is cheap, adequate, and everlasting. Crops grow the year around. The soil ... in fertility ... Valley of the Nile. These three factors alone assure success. Get in touch with us NOW.

HERBERT L. CORNISH CO.
General Sales Agents
1010 Van Nuys Bldg. L. A. (Phone 65685.)

JANSS INVESTMENT CO.
General Agents L. A. City and County.
Metropolitan Bldg., L. A. (Phone 10948.)

THOMAS N. MONTGOMERY,
Valley Office,
CALIPATRIA, CAL.

IMPERIAL VALLEY FARM LANDS ASSOCIATION, OWNERS.

FOR SALE—

BIG MONEY MAKERS.
GRAPES—GRAPES—GRAPES.
RAISINS—RAISINS—RAISING.

160 acres of the best grape land in California only ... acre, ... cash and balance ... Good ... One and one-half miles from town. Good ... roads. ... Already built. Imperial Valley ... grapes are four to six weeks ahead of other ... sections. This means top prices and big money ... in the grower.

Imperial Valley is rapidly becoming the early table grape section of California. The next few years will ... Imperial Valley ... as to ... table and raisin grapes. Get some good vineyard land now. It will be worth ... in the next few years. See M. M. LINK, 1010 Van Nuys Bldg.

EASTERN, NORTH'N PROPERTY. For Sale, Exchange, Wanted.

Wanted.

WANTED—

EASTERN OWNERS ATTENTION!

We have Wilshire and Hollywood property to exchange from $10,000 to $100,000; owners want eastern. Quick action.

R. M. GALE COMPANY,
210 Citizens National Bank Bldg.
Pico 3874. 6608 Hollywood Blvd. 67985.

WANTED—IN NORTH OR NORTHEAST, SIX OR seven-room modern bungalow or up-to-date home, with garage, on high ground; fruit, etc. Price reasonable. Cash. Address R, box 250, TIMES OFFICE.

OIL PROPERTY—Miscellaneous.

FOR SALE—WANTED—A FEW INVESTORS TO investigate my acreage in the shallow field at Ysleta, Texas. The oil here is of high grade variety and has a ready market of $22.50 a barrel. The oil sand is encountered at 1,150 feet, and the wells produce from 2 to 6 barrels daily. We figure that when we have six wells pumping from 1 to 3 barrels a day, we will have a fine ... proposition. This is the WONDER OIL FIELD for the small investor, where the returns are quick.

I am drilling on the S.W. quarter of Section 40, School Block 59, and offer 50 acres in the S.W. quarter of the N.E. quarter. This ... adjoins our present drilling site. No other acreage in this section is offered for sale.

I have all of Section 41, School Block 46, with the exception of the S.E. quarter, which I sold to a Colorado Texas syndicate, who are now getting their rigs on the ground to drill. I have bought a Star rig to go on the N.W. quarter of Section 41, and am offering 80 acres in the N.E. and N.W. quarters, Section 41, respectively.

As the price of acreage in the heart of this shallow field changes daily, owing to quick sales, I am not making a set price in this advertisement, but if you are interested and wire me, I will quote you an equitable price on from 10, 20, 40 or 80 acres, conservative with the development and actual production of wells in the field at the moment of inquiry.

Letter to Home Office, 115 East Main st., ADDRESS:

C. F. CRAWFORD,
Ysleta, Texas, or, if writing, send copy of El Paso, Texas.

FOR SALE—

OIL LEASES.

BREWSTER COUNTY, TEXAS.

Subject to prior sale or withdrawal, we are offering for immediate delivery, 10-year commercial leases, one-eighth royalty, rentals fully paid, at $1 per acre, for 500 acres or more and $2.50 per acre for less than 500 acres; 5-year leases at $1 per acre for 500 acres or more and $1.25 per acre for less than 500 acres. Attorney's opinion to title furnished with each lease.

Blocks cover choice areas in new Pecos Valley field. Sixty wells drilling around them. Prices climbing. Fortunes are making. Send for yours today.

Address SAM HOUSTON, Associated Securities, Inc.,

Westbrook Bldg.,
Fort Worth, Texas.

FOR SALE—PECOS VALLEY OIL LEASE, a telegram from Texas says: "Struck gas and well making oil and gas." I can secure leases close to this well by wire if you will act quick. Do not miss this opportunity to get rich. Put up a deposit today and hold the land. Tomorrow will be too late.

JAMES H. O'NEILL,
Spring street.

FOR SALE—REEVES COUNTY, WE HAVE 240-acre tracts off-set of drilling wells. Need of cash will sell at bargain. Call 643 BRADBURY BLDG.

FOR SALE—THREE SECTIONS WEST TEXAS good grazing land, carries 15-20 oil right, near oil development. Price $5 per acre. CHAMBER OF COMMERCE.

FOR SALE—MUST SELL PART OF MY OIL lease. Texas shallow oil field. Pecos, Tex. Address R, box 126, TIMES OFFICE.

FOR SALE—OR TO RENT—IN TENTS. IS NOW the time to sell. Have 20 buyers waiting. Phone us description of your property. Phone 11776. HOGAN CO., 216 Bradbury Bldg.

WANTED—BUNGALOW, 6 OR 7 ROOMS, DEAL with owner. Address R, box 297, TIMES OFFICE.

For Cash—Not Classified.

WANTED — OWNERS ONLY: WITHIN ONE block Westlake Park or center of Hollywood, north of Hollywood Blvd., house or duplex. Modern, not too large. Must be cash, but must be sacrifice price. MRS. T., 53051.

WANTED—GLENDALE AVENUE FRONTAGE IN or near Los Angeles. Must be cheap for cash, vacant. Address O, box 30, TIMES OFFICE.

WANTED—E. C. CRIBB & SON, 308 CENTRAL Bldg., Los Angeles. Real estate, loans, insurance.

WANTED—SNAPS FOR CASH. SEE MR. FIRST. Pico 3396. A. H. BAILEY, 1111 Story Bldg.

Houses.

WANTED—

WE HAVE CLIENTS WAITING for homes in the Wilshire and West Adams district. List your property with us for quick sale.

FRANK MELINE CO.,
54101 WILSHIRE & VERMONT. 53815.

WANTED—ABOUT A 5-ROOM MODERN BUNGALOW on east side, in good location, to cost $3000. Owners, please answer. Joe Miller or C. A. Calnan, with

T. M. MILLER CO.,
840 Merchants' Nat. Bank. Broy. 1190.

WANTED—I HAVE A BUYER FOR 5 OR 6-room house, West, Southwest or Northwest, to cost $6000 to $7000. Party will pay $250 cash, $40 per month, and 6 per cent. Must be new or 6 months.

WARD T. SMITH
419 Kerckhoff Bldg. 6th and Main st.

WANTED—MODERN HOUSE OR BUNGALOW West of Vermont, north of Wilshire. PHONE 56249.

WANTED—WILL PAY CASH IN FULL FOR first-class strictly modern bungalow located in high ... section. Prefer colonial; ... of five or six rooms. From owners only. Address D, box 585, TIMES BRANCH OFFICE.

WANTED—WE HAVE HOUSES AND LOTS IN WILSHIRE AND HOLLYWOOD. HAVE CASH BUYERS WAITING. CALL McCARTHY OR NORWOOD, WITH ROBERT MARSH & CO., 306 MARSH-STRONG BLDG. 10175. PICO 2412.

WANTED—OR 6-ROOM BUNGALOW. HAVE $1500 CASH, balance terms. Not over $4500. Prefer Pico Heights section. Owners see MR. HANCOCK, 827 Grant Bldg. Phone 12124.

WANTED—WE HAVE CLASS BUYERS WAITING for homes, any good location, at a reasonable price. BARNES & DIMMICK, 1015 Marsh-Strong Bldg. 60192.

WANTED—$5-$7 T TO 8-ROOM HOUSE I CAN buy west of Vermont and north of Adams for spot cash. Address R, box 484, TIMES BRANCH OFFICE.

WANTED—BUNGALOWS, HAVE DAILY CALLS for 5 and 6-room modern bungalows. Quick action if priced right. EDWIN BAKER, 322 Brockman Bldg. Phone 10345.

WANTED—WE HAVE 2 BUYERS WAITING FOR 5 or 6-room bungalow, Southwest, who have $1,000 cash. Owner please phone your listing THOMPSON & DOWNEY, 4371 Broadway. 72171.

WANTED—TO BUY A HOUSE, MUST BE GOOD residential district, write descriptions including size, finish, price, location. No agents. Address M. ROGERS, 2008 S. Hoover.

WANTED—WE HAVE BUYERS LOOKING FOR houses in the Southwest. Price $9000, $1000 down. Must be modern. 4324 STORY BLDG. 66278.

WANTED—FROM OWNER, 6 OR 7-ROOM MODern bungalow in Wilshire or Hollywood, within ... cash; ... rifle right. 56075.

WANTED—BY PURCHASER DIRECT, 7-ROOM bungalow, new or nearly so, Wilshire district, ... only; ... VER. 1660 mornings.

WANTED—HOUSES TO EXCHANGE FOR WILshire cash buyers waiting. 1020 Marsh-Strong Bldg. GEO. H. DICKINSON & SON. Phone 13136.

WANTED—DOUBLE BUNGALOW OR DUPLEX HOUSE IN HOLLYWOOD OR WILSHIRE. PHONE 56074.

WANTED—TO PURCHASE COMPLETELY FURnished, six or seven-room bungalow. Wilshire district preferred. Phone 747658.

WANTED — 4 OR 5-ROOM HOUSE, ABOUT $3000. 5000. Phone 74480.

WANTED—FOR CLIENT, STRICTLY MODERN HOUSES, close MRS. STEWART, South 2737-R.

WANTED—BUNGALOW, 6 OR 7 ROOMS; DEAL with owner. Address R, box 297, TIMES OFFICE.

WANTED—$3000 TO $4000 HOUSE. HAVE CASH in city. Pay all cash. Phone VERMONT 809.

WANTED—SMALL HOUSE FOR CASH. HANSON, 780 Kerckhoff Bldg. Pico 2493.

WANTED—6-7-RM. BUNGALOW IN WILSHIRE. $2000 first payment. 14218.

WANTED—7 ROOM BUNGALOW TO ABOUT $8000, northwest. 13836.

WANTED—5-ROOM HOUSE. HAVE $800 CASH, $30 month. 327 W. 23rd. Room 304.

WANTED—BUNGALOW, $5000 TO $6000; $500 or $750 down. VERMONT 6528.

WANTED—BUNGALOW IN N. WILSHIRE OR Hollywood, $3500 to $5000. Phone 560791.

Lots.

FOR SALE—$5500, MUST SELL, BEAUTIFUL lot 134x100 on Coronado, near 6th. OWNER, Holly 1495.

WANTED — CITY FREE CLEAR LOTS FOR small ranch. Box 2, PHONE 67606.

WANTED—VACANT CITY PROPERTY FOR RESmosa Beach. 5 lots, beautiful site. 14218.

Acreage.

WANTED—WILL EXCHANGE LOT 50x125 FEET, improved, with large galvanized barn, in heart of Highland Park. Want home, will assume. My property worth $3000; mtg. $1350, 7 per cent. FEARCE, owner, 602 Baker-Detwiler Bldg.

Income Property.

WANTED—

BEST MODERN FLAT BUILDING

that can be bought up to $20,000.

A. M. JAMISON,
PHONE 61401. 312 Hollingsworth Bldg.

WANTED—WE HAVE CLIENTS WAITING FOR DUPLEX AND FLAT HOUSES IN WILSHIRE OR HOLLYWOOD. LIST YOUR PROPERTY WITH US IF YOU WANT IT SOLD.

HUBBARD-EVANS-HOYT,
560691. WILSHIRE AT SERRANO. 560691

WANTED—FLAT BUILDING NEAR NEW AMbassador Hotel. PHONE 55284.

WANTED—FOUR-FAMILY FLAT OR DUPLEX, North Wilshire or Hollywood. Please state location, price and terms. Address R, box 112, TIMES OFFICE.

WANTED—FLATS FOR CASH.
WE DO NOT WANT COMMISSION.
SIMPSON & CHILDS.
Main 2555. 1081 Crocker Nat. Bk Bldg. 10718.

WANTED—TO BUY 10 TO 15 ACRES IMPROVED, close in. Give full description and price. Address D, box 411, TIMES BRANCH OFFICE.

WANTED—FLAT BLDG. OR LEASE AND FURNiture of apt. $5000 cash first payment. BLAIR, 632 Crocker Bldg. Richey. 6760.

WANTED—BEST VALUE IN SOUTH CAL. 12 acre, ... highly ... $6000. 6-room ... bearing ... grove, $26,500. We are growers and know. CHENEY & SMITH, 2113 N Western ave.

FOR SALE—11 ½ ACRES COUNTRY HOME, north of Washington. Half complete description to Apt. 5, 401 S. GRAND AVE.

WANTED—TO BUY A DUPLEX, TRIPLEX OR 4-flat property, must be worth the price asked. BLALOCK, 19685.

WANTED—TO PURCHASE 4-FLAT INC. PROPerty. Quick sale if your price is right. EDWIN BAKER, 525 Laughlin Bldg. Phone 14569.

Suburban and Beach Property.

WANTED—LIST YOUR LA CANADA AND LA CRESCENTA PROPERTY WITH US. Have several buyers for good properties in that vicinity. See Rivers & Kilfoil (60196.)

STRONG, McGRATH & SELOVER,
1015 Marsh-Strong Bldg.

WANTED — ALAMITOS BAY PROPERTY: VAcant or improved, for cash customer.

EDWIN BOOKER,
211 E. Broadway, Long Beach.

WANTED—AT ONCE, 5, 6 OR 7 ACRE SUBURban, with house and fruit trees, if your place is a bargain, will deal quick. Address R, box 58, TIMES OFFICE.

WANTED — MODERN FLAT BUILDING, FURnished or unfurnished, in good rental section. Address B, box 315, TIMES BRANCH OFFICE.

WANTED—SUBURBAN PLACE, 2 TO 5 ACRES, with improvements. Possession May 20th. H. HITCHCOCK, 252 I. W. Hellman Bldg. 63914.

Orange, Lemon, Walnut Groves.

WANTED — $20,000 TO $50,000 ORANGE grove, will pay $15,000 to $20,000 cash, balance in clear Cal. income farm. No agents. See Mr. Morrill, with

C. C. CURNUTT CO.,
SUITE 511 CENTRAL BLDG.
60734.

BUSINESS INVESTMENTS—

FOR THE INVESTMENT OF $10,000 WE CAN put you on line with a proposition good for $200,000 yearly. This is not a joke as we are in position to show you. Come up and talk it over with BROWN, 515 Hibernian Bldg.

INVESTMENT OF $1500 WILL EARN YOU $3600 in 10 months. Stand rigid investigation. 210 W. 7TH. Room 222. Phone 67568.

$2500 HALF LARGE FAMILY GROCERY AND FAMily supply store; inventory $2800. Take $1300 daily. 201 GRANT BLDG.

BUSINESS CHANCES—All Kinds.

FOR SALE—
Wholesale coffee house with established trade and on a paying basis. Will sell at a sacrifice. The place is well equipped with large roaster, mills, scales, counters, stock, Moon car, etc.
The company is marketing very excellent blends of coffee and the man who does the buying will either stay with the house or teach you the process.
PRICE $6700 CASH.
Mr. Swindle.

H. B. ESHELMAN REALTY CO.
Phone 964. 1ST & 2ND FLOORS, 345-347 S. Hill.
EVENINGS UNTIL EIGHT.

$175 daily; will give good terms. Investigate.

GARAGE, WONDERFUL LOCATION, BUSINESS built up; will give same bargain in one-half interest. Act quickly.

STORAGE GARAGE, CLOSEST IN TO BUSINESS district; 110-car capacity; long lease, cheap rent. Pay clear $480 per month. Rent partly cash.

APPLE AND LUNCH, CHOICE LOCATION IN public market, good lease; all the business that can be handled. Cheap at $1500.

RESTAURANT CLEARING $80 WEEKLY, LARGE stock of groceries and good fixtures; living rooms; business room; rent $120. Lease it. Act quick.

FRUIT MARKET, RENT $100. Fixtures for lease, receipts $140 daily. $2500.

FOR SALE—
GROCERY AND MARKET.
N. WILSHIRE, NEAR UNIVERSITY.
All fixtures, including Ford delivery; $2500. Stock at invoice, will investigate about $5000. Business established. Lease has 3 years to run at $80 per month. Total business last year, $70,000. Owner leaving city. But the place you are looking for. Get into an established business. Let me show you.
Stockemer or Benton,
H. B. ESHELMAN REALTY CO.
Phone 964. 1ST & 2ND FLOORS, 345-347 S. Hill.
OPEN EVENINGS UNTIL EIGHT.

FOR SALE—A BUSINESS ESTABLISHED IN LOS Angeles for over 15 years; profit 15 to 17 thousand dollars per year; floor space 44,000 square feet; lease 4½ years; 10 years' trade. This chance to buy property. Rent $375 per month. Business on hand at all times from $4 to $6 thousand dollars. Owner selling old age. Owner will stay six months at plant to introduce buyer to trade. $20,000 in payments. 201 BRADY, 2721 S. San Pedro st.

$6000—OIL STATION—$6000.
Including building, stock and equipment. Good location, good business. Terms.
$3500—RESTAURANT, DOWNTOWN, WEST SIDE location; clearing $1600 monthly; fully equipped; suitable for lady or man. Established 7 years. Rent $40. Call 208 DELTA BLDG., 426 Spring.

LONG BEACH INVESTMENT, $2500, OR IN-voice, men's furnishing good store, choice location; long lease; desirable building; will consider established business. Apply 511 DELTA BLDG., 426 Spring. Business INV. CO.

FOR EIGHT HOURS, READ OIL STATION bargain. Thinks the best 2-mas oil and gas station in Los Angeles; modern pumps; substantial business established. Call 511 DELTA BLDG., 426 Spring.

FOR SALE—BY OWNER, A BARGAIN. CIGAR store, candy, drinks, etc., with stock and fixtures, clearing $250.00 per month. One thousand dollars. No commission paid at this price. 208 DELTA BLDG.

MERCHANTS' PLACE.
$800 BUYS ½ INTEREST IN STORAGE GARAGE and repair, well equipped, electric drill press, compressor and all kinds of tools and supplies and accessories. Prefer steady partner who is willing to learn the business. 414 LISSNER BLDG., 324 S. Spring.

FIRST-CLASS SHOE REPAIRING SHOP. A GOOD paying business leaving city, must sell at once. Don't call unless you mean business. Price $2000 cash. Apply E. A. JOHNSON, 432 S. Broadway. The Bootery.

OIL AND SUPPLY STATION IN FINE SUBURBAN town; 3 pumps and storage for 1400 gallons. Equipment new within one year. Doing big business. Sacrifice price.
CLINE & STRAWN, 527 Security Bldg.

SIDNEY-MAKING GARAGE IN GOOD TOWN, 60 miles from L. A.; 5-year lease, $100 per mo. Nets $400 mo. Price less than invoice for quick sale. 1091 BLACK BLDG. Phone 65056.

LARGE CONFECTIONERY, SOFT DRINKS and cigars; all town best Barrendale. $1000-$1175 daily. Particulars, SHELDON-NOSAN, 601 Hibernian Bldg.

$3500—CIGAR AND NEWS STAND, WITH GOOD stock, clearing $6 daily; low rent, fine location; suitable for lady or man; real snap. Call R. 485 W. HELLMAN BLDG., 124 W. 4th st.

FOR SALE—EVERYBODY ATTEND THE HARDware auction, $15,000 stock, today, Friday, starting at 10 a.m., 142 S. Spring st. Private auction cohan, STROBE & HULL, auctioneers.

RUG MANUFACTURING BUSINESS, BARGAIN; equipment, factory at Const. 30,000 sq. ft. space. Net profits $11,000 yearly. Price $21,000. Good and government reports open. Lease or sell property, 511 Delta Bldg. BUSINESS INV. CO.

GROCERY, CORNER LOCATION, SAME OWNER up 10 years; 5-yr. lease, inc. 3-room apt.; $500 fix. Daily sales $190. Inv., including fixtures, about $1500. APPEL-BARTON, 504 Citizens' National Bank Bldg.

PRETTY LITTLE CONFECTIONERY, BEAUTIful Hollywood. Only $1000. Busy, profitable store. Clears $300 month. NOONAN, 601 Hibernian Bldg. 408 Spring.

SOFT DRINK STAND, CLEARS $750 MONTH now. Fine location. Owner has other business. $3000 handles. "Exclusive Agent," ROGERS, 602 Hibernian Bldg.

$3500 HANDLES THIS RAILROAD CAFE BUSIness. Inventory over $2000. Best reasons for selling.

CLUNK & STRAWN, 527 Security Bldg.

$350—4-CHAIR BARBER SHOP. DOWNTOWN location, clearing $250 monthly; room for cigar stand. Owner must leave city. Rent $30. Call 208 DELTA BLDG., 426 Spring.

DRY GOODS AND NOTIONS IN LARGE PUBLIC market; will sell at invoice, about $9000 basis; must sell this week. Call 511 DELTA BLDG., 426 S. Spring. Business INV. CO.

CONFECTIONERY NEAR CENTER OF CITY. This is one of the city's best-known places and the price for quick sale is only $4000. 220 DOUGLAS BLDG., 3rd and Spring. 15424.

CONFECTIONERY, FINE FIXTURES, OLD EST. line, clearing $400 mo., right down town. Price $3200 Rent $100 inc. basmt. and liv. rm. Lease. R. 485 I. W. HELLMAN BLDG., 124 W. 4th st.

WANTED—8 MORE MEN IN FACTORY, FORD plan. Investment required. Fine opening for men to grow up with established manufacturing company. 253 S. BROADWAY, room 306.

TIRE AND ACCESSORY STORE, HEART OF Long Beach, business runs over $2000 month. Good lease 5 years. Fixtures fine. Invoice low. $10 per cent. Books open. See
GRAVES & CO., 727 L. A. Investment Bldg.

FOR SALE—GROCERY AND CONFECTIONERY, GROUND floor, O. T. C. Good location, well furnished; it will consider real estate man as partner. Call 317 S. HILL, room 100. Phone 76295, eves. 71805.

FOR SALE, ESTABLISHED AUTO ACCESSORY and part business. Good location, stock alone worth more than price; will accept $2500 cash. For business and owner at 920 S. MAIN ST. OPEN.

FOR SALE—DANDY RESTAURANT NEAR THE Goodyear Tire factory. Address N, box 171, TIMES OFFICE.

GENERAL NOTION STORE, 110 S. SPRING, FOR sale, $6500. Consider real estate.

MILLINERY, MUSIC, SHOES AND MANY OTHER businesses needed in Van Nuys. Come out.

BUSINESS COLLEGE AT SAN DIEGO, OWNER retiring. Address E, box 56, TIMES OFFICE.

FORD TRUCKS AND GOOD TRANSFER BUSIness. Bargain for cash. HOLLY 467.

FOR SALE—THE BEST EQUIPPED LUNCH at this near Broadway. 219 W. EIGHTH ST.

BUSINESS CHANCES—All Kinds.

RELIABLE—
INVESTMENT COMPANY.
403 LAUGHLIN BLDG., 315 S. BROADWAY.
PHONE 61839.

NOTE—All our propositions are investigated by us before being offered to the public.

ATTENTION, AUTO MECHANICS.
Well-equipped auto repair shop, downtown location, good lease. Established cash trade. Note around $900 month. Rigid investigation will more than justify the price of $1000.

CIGAR STAND.
Downtown busy corner; only one in block. Receipts over $35 day. Small fixtures, large stock. Will clear $10 day. Dandy place for lady. Price $750.

LIGHT GROCERY AND CONFECTIONERY.
Good western location in heart of apartment-house district. Average daily receipts $65. Profits over $600 month. A live buy for a live buyer. Price $3250.

HALF INTEREST AUTO REPAIR SHOP.
$500 buys equal half interest in dandy auto repair shop. Fine location and established trade. Shop always full of work. Employing 5 mechanics. Experience not essential by man handy with tools, as owner wants man to give general assistance. A splendid opportunity to get into this well-paying business. See this today.

GROCERY.
Modern, equipped, up-to-date cash business, in good location. Good lease at low rental. Receipts $85 day. Stock at invoice. Purchase at $2200.

BUSINESS OWNERS, list with the firm that gives you the benefit of the energetic, capable efforts of business experts. Our recommendation is our past record. Try us to get results.

RELIABLE
INVESTMENT COMPANY.
403 LAUGHLIN BLDG., 315 S. BROADWAY.

INVESTIGATE THIS FULLY.
WOULD YOU JOIN ME IN A POOL ON TEXAS OIL LANDS WHICH LOOKS LIKE SEVERAL THOUSAND DOLLARS' RETURN FOR EACH $100 INVESTED? NO STOCK. HIGH-CLASS MEN BEHIND THIS PROPOSITION. IMMEDIATE ACTION GUARANTEED. EVERYTHING IN YOUR NAME. THIS IS GOOD ENOUGH FOR MY MONEY AND I HAVE DRILLED THREE WELLS IN TEXAS. PHONE EDAN 1161 AFTER SIX P.M., OR WRITE 1122 GEORGIA ST.

AN EASTERN MAN WITH EXTENSIVE SALES experience, some capital and a clientele of Eastern and Middle West investors, expects to locate in Southern California. Wants to engage in real estate and possibly oil securities business and would either buy an interest in an established business or employ an experienced man. In replying please give summary of State regulations of both classes of business, and outline any proposition you may care to suggest. Address R. T., P. O. box 74, TIMES SQUARE, New York.

PERU, THE LAND OF THE GOLDEN SUN.
Everybody has heard of the riches and wealth of Peru. South America is calling to you as one of the greatest opportunities ever presented is now open for a limited number of most minimum amount required for active participation is $2500. For particulars at PERUVIAN ASSOCIATION, suite 420 Chamber of Commerce Bldg.

WANTED—A FIRST-CLASS INORGANIC CHEMist who can invest from $1000 to $2000 for 40 to 4 per cent interest as a guarantee in a partnership using both patented and trade secret formulas; a thoroughly confidential proposition of right man. Second plant ready to operate in about two weeks. Salary $300 to $500 per month according to ability. Call on CHEMIST, 511 State st. San Diego, Cal.

I HAVE A WONDERFUL OPPORTUNITY FOR the man who can invest $1500 to $2000 to make $5000 or more quickly. Immediate action is guaranteed. This chance to make big money is the highest bank references. No stock proposition. Practical oil men now drilling in Texas in a proven field. It is a chance to participate where large fortunes are being made.
ANDERSON, 606 Hibernian Bldg.

OIL STATION, WEST SIDE CORNER.....$3750
OIL STATION, fine residence dist.....$4500
OIL STATION, $55 day, Northwest.....$5000
OIL STATION, bus. dist. doing $80 day.....$3250
OIL STATION, 4-car lease, doing $100 day.....$6500
OIL STATION, 3-car lease, clears $25 day.....$2500
OIL STATION, S. Hollywood, clears $350.....$3000
OIL STATION, N. Hollywood, 3-car lease.....$2500
OIL STATION, on Pico st., estab. 4 years.....$2750
GRAVES & CO., 727 L. A. Investment Bldg.

REPAIR SHOP, FINE LOCATION; FULL EQUIPMENT; fine location; full equipment and a beautiful place; opportunity to buy this on terms; owner is the time to locate at Long Beach. Price $1500 cash, balance easy terms. Call either at 2927 Long Beach Blvd., or Rom Pratt's and talk to owner, or GRAVES & CO., 727 L. A. Investment Bldg.

LA CRESCENTA, CAL.
My grocery store for sale, best location, on corner two boulevards, fourth-class P.O.; fresh, clean stock, goods at invoice plus cartage; fixtures cheap for cash; sales about $2200 per week. D. E. WETHERBEE, P.M., owner of store. Phone Glendale 2044-J1.

IT'S A HUMDINGER.
Confectionery, Soda Fountains and Lunch. Doing a business of $2500.00 per month. Three-year lease at $75 per month. $8000.00 cash buys it. No agents.
STEDDOM, 801 Hibernian Bldg., 4th & Spring.

HAVE YOU CAPITAL AWAITING INVESTMENT in industrial or mercantile propositions of merit? Do you want to buy or sell? Every proposition thoroughly investigated. No advance charges.
HOLLISTER & HAFFER,
300 Merritt Bldg.,
Broadway at Eighth.

$6000 BUYS FINE TRANSIENT HOTEL, CLEARS $500 mo. Exchange will handle less. $5000, 28-rm. apt.-house, rent $120, nets $300. $1650, 14-rm. house, rent $40, nets $100 mo. $6500, 9-unit flat, rent $300, $5000 cash. PACIFIC REALTY CO., 738 S. Hill st.

GROCERY AND MARKET, BRICK BLDG., GOOD location; same owners 12 years; high-class fixtures, delivery wagon and horse; daily sales $200. Stock at invoice, including fixtures, about $4500.
APPEL-BARTON, 504 Citizens' Nat. Bank Bldg.

FOR SALE—
Men's furnishings and shoes, $15,000 stock. Did over $70,000 last year. Well located. Rent reasonable. Fixtures $1000. Stock can be bought on last year's invoice. O. N. ALMSTEAD & CO., 506 Baker-Detweiler Bldg.

EXPERIENCED MILLINER, ATTENTION! WE HAVE a real bargain for $500; new stock. Fixtures, showcase and stand. Rent $20, clears $100 a month. Living room in rear. SAFETY FIRST BUSINESS INV. CO., 623 Grosse Bldg., 124 West 4th st.

RESTAURANT $1001 BUSY, PROSPEROUS town, 20 miles from Los Angeles. Lease. Owner leaving. Honest, bona fide sacrifice. Terms, big, steady business. SHELDON, 601 Hibernian Bldg., 408 Spring.

MERCHANT—BROKERAGE BUSINESS, OWNER leaving, will sacrifice fixtures and stock at invoice price about $2500; must be cash; great chance; going business, no good will.
BUSINESS SALES CO., 221 W. 3rd. Room 412.

FOR SALE—DENTAL BUSINESS, BUTTE MONT. 2 complete offices in first-class condition. Will sell cheap on account of ill health. Small cash payment down. DR. E. E. GERMAN, 630 N. Olive st., Burbank, Cal.

INVEST YOUR MONEY RIGHT. SECURE YOURself by identifying yourself with a company that protects. We guarantee all our transactions, as we only recommend after thorough investigation. YOUNG & ELDRIDGE, Business Consultants. Ask for MR. WHIPPLE, 206 S. Spring st. Phone 11354.

FINE ARTS STORE AT LONG BEACH, ESTablished 14 years, fine lease, exclusive trade; best reasons for selling this excellent paying business. Price $7000; invoices way above price asked.
GRAVES & CO., 727 L. A. Investment Bldg.

$5000—RESTAURANT, CENTER CITY, CHOICE location, busy street, new and modern; you are safe here with 2 year lease. Investigate.
CLUNK & STRAWN, 527 Security Bldg., Business Investment Company.

$1100—RESTAURANT IN VERY BUSY LOCAtion; seats 60; clearing $350 mo.; fine for partners. Old est. place; rent $25 cash; lease can be had. Call 208 DELTA BLDG., 426 Spring.

GOOD PAYING MUSIC BUSINESS IN SPLENDID location, Victor, Columbia agencies. Complete stock sheet music. Address D box 405, TIMES OFFICE.

I WANT A GROCERY OR
Delicatessen. Low rent, good location. $1000 cash handle. Address Y, box 582, TIMES BRANCH OFFICE.

$1100 INVOICE STOCK OF TIRES BUYS RUNning business (no cut prices.) fully equipped; rent $25; other business. Call 511 DELTA BLDG., 426 S. Spring. Business Inv. Co.

FOR SALE—GOOD CONFECTIONERY BUSINESS in suburban town. Must sell as business in East location prevents there. Address C. SCHWAB, Upland, Cal.

FOR SALE—DOME CONFECTIONERY AT Ocean Park, next entrance Harbor's Dome dance pavilion, 18 ft. fountain and fixtures complete. Good lease. C. E. HENRY.

BILLIARD PARLOR, GOOD FOR $500 A MONTH, good reason for selling, 8 tables; large stock. Call NATHAN DICHER, between 5 and 6, 62503, west 42nd.

FRUIT STAND, DOWNTOWN PUBLIC MARKET, established trade $1100. YOUNG & ELDRIDGE, Business Consultants, Lobby 206 S. Spring st. See Mr. Whipple.

GROCERY, 2 FURNISHED LIVING ROOMS, BATH, garage, rent $27.50, fine corner location, receipts $40 daily, price invoice, about $1500.
BUSINESS SALES CO., 221 W. 3rd. Room 412.

LOCKSMITH AND PLUMBER SHOP FOR SALE, tools for both all complete, good money for man who knows the trade; very reasonable. I am selling because of illness. 2809 CENTRAL AVE.

AUTO REPAIR SHOP, WASHINGTON ST., close in, complete, air pump and tools, ready for work. YOUNG & ELDRIDGE, Business Consultants, Lobby 206 S. Spring. See Mr. Whipple.

IF LOOKING FOR RESTAURANT, TAKE A LOOK at 2006 E. 7TH ST., see what I have for only $1500. Doing good business. Two people can handle. Come, start a while.

OIL STATION AND SOFT DRINKS ON BEACH boulevard, doing $80 a day, 2 pumps, a good buy; price $3,000 and invoice stock. Call at GRAVES & CO., 727 L. A. Investment Bldg.

FOR SALE—COFFEE AND TEA STORE IN LONG Beach, doing fine cash business, good location. See F. A. GOODWIN, 317 S. Hill, studio B-3, Los Angeles.

DOUGHNUT KITCHEN AT VENICE, FINE LOCAtion, clearing over $300 month, completely equipped; located at the beach now. Price $2500.
GRAVES & CO., 727 L. A. Investment Bldg.

FOR SALE—DRESS-MAKING SHOP ESTABLISH trade. Remodeling machine, curtain, drapes, mirror, cutting table. Inquire at 5209 SANTA MONICA BLVD. South Hollywood.

FOR SALE—HYNES GARAGE BUILDING AND equipment complete. Address HADLEY & SON, Hynes, Cal.

FOR SALE—RESTAURANT DOING GOOD BUSInes. Must sell at once. Address B, box 4, TIMES OFFICE, Santa Ana.

A BUSINESS OPENING WITH SERVICES WITH a reliable manufacturing firm. Address Manager, 711 E. 3RD ST., Santa Ana, Cal.

AUTO PAINT SHOP, $3000. INCOME $525. YOUNG & ELDRIDGE, Business Consultants, Lobby 206 S. Spring. See Mr. Whipple.

$1000 WILL BUY BEFORE MAY 10, FURNIture and six-year lease, 18 rooms, Long Beach. Tel. 62686. 1091 BLACK BLDG.

SWELL GARAGE IN BUSY CITY NEAR LOS AN geles, paying $600 to $800 month. Sacrifice $3000. 201 GRANT BLDG.

FOR SALE—CLEANING AND PRESSING BUSIness. For particulars call 220 S. Pico.

BUSINESS CHANCES—All Kinds.

FOR SALE—GROCERY, HARDWARE AND MEAT market. This is the best store in the southwest, doing a business of $8000 per month; groceries and hardware, and the meat department, operating under separate management, nets about $80 per month to the business. Stock will involve $6500; fixtures are A-1 and worth $2500, including Overland machine. Owner desires to sell on account of sickness in family. Address F, box 44, TIMES OFFICE.

CITY EMPLOYEE MUST SELL QUICK.
Cleaning and pressing business, $275 cash, $10 rent, 2½-years' lease, $280 stock. Close to movie studio and car barn. SAFETY FIRST BUSINESS INV. CO., 623 Grosse Bldg.

AT LESS THAN AUCTION PRICE, NEW AND second-hand furniture store. No offer refused today. $2500 cash. Call 208 DELTA BLDG., 426 S. Spring.

EXCEPTIONAL BUSINESS OPENING FOR MAN desiring to locate in Los Angeles. Small capital, no competition, no particular experience. Big profits. Call any time, 10 to 4, at CHAMBER OF COMMERCE.

YOUR ONE BIG OPPORTUNITY—NEAR-BEER bar and lunch business. Right downtown. Big profit. Good lease. Price $1400. Large stock. NOONAN, 601 Hibernian Bldg., 408 Spring.

ROOT BEER BARREL, CARBONATOR, GLASSES, containers, counters, good condition. Call before 9 a.m. or after 5 p.m. CASTLE, 545 Wall st. Phone Main 1420.

STORAGE GARAGE, 100 CAR STORAGE CAPACity, price $62500; includes $40000 stock and equipment; also $1500 paid on lease. Apply 511 Delta Bldg., 426 S. Spring.

$500—CIGAR AND NEWS STAND IN BUSY LOcation, clearing $200 monthly, no fixtures to buy. Suitable for lady or man. Real low rent. Rent $25. Call 208 DELTA BLDG., 426 Spring.

$1650—CASH; GROCERY IN BUSY LOCATION, West Side, clearing $2500 monthly; no credit; no delivery; fine for man and wife; living rooms. Rent $25. Call 208 DELTA BLDG., 426 Spring.

$1350—CONFECTIONERY AND FOUNTAIN BUSIness near large school; on West Side; only $850 down, balance $50 per month. Rent $30. Call 208 DELTA BLDG., 426 Spring.

FOR SALE—$350 BUYS GROWING CONCERN, DEliver car, equipment, furniture and stock; 5-room bungalow, 5 blocks from Bollywood Blvd. Low rent. 579790.

$650 BUYS SMALL WHOLESALE BUSINESS AND established route, guaranteed $75 weekly net profits. Will give 2 weeks trial. Owner, 2182 Wilshire Blvd.

FOR SALE—CLEANING AND PRESSING ESTABlished; doing A-1 business. Price reasonable. PHONE 61673.

$200—AUTO PARK; DOWNTOWN BUSINESS CENter location; make offer; must sell; rent $25. Call 208 DELTA BLDG., 426 Spring.

SMALL 5-25 STORE WITH LIVING-ROOM, GOing fast. W. F. FEELY, 15½ East Main st., Alhambra, Cal.

DO YOU WANT POOLROOM AND CIGAR STAND at beach? Excellent one cheap, $800. Leaving, owner must sell. ROGERS, 602 Hibernian Bldg.

GROCERY, DOING $100 DAILY, RENT $50. Includes 5-room flat. Invoice about $3500.
CLINE & STRAWN, 527 Security Bldg.

FOR SALE—A GOOD EQUIPPED LAUNDRY IN a beach town, growing fast. Address VP, box 142, TIMES OFFICE.

FOR SALE—14-ROOM HOTEL IN NICE LOCAtion, clearing $175 monthly; price $1000; rent, $75. Call 208 DELTA BLDG., 426 Spring.

FOR SALE—GROCERY STORE AND POOL ROOM. 609 E. 9TH ST.

SMALL GROCERY MUST SELL AT ONCE. Going East. Bargain. 3311 GRIFFITH AVE.

MANUFACTURING BUSINESS FOR SALE; must sell interest. Reference, 255 S. BROADWAY, Room 201.

SHOWCASES, SODA FOUNTAINS, NEW AND REcond-hand. WEBER SHOWCASE & FIXTURE CO., 316-320 S. Los Angeles st. Main 9184.

WANTED—PARTNER FOR CANDY BROKERAGE bus. with capital. E. MECK, Continental Hotel

PARTNERS—Wanted.

WANTED—A PARTNER IN THE AUTOMOBILE repair business; have the mechanical and executive ability; manual labor, will return profits of earnings toward paying for interest. Address B, box 37, TIMES OFFICE.

WANTED—PARTNER WITH $5000 TO $10,000 to go in cigar manufacturing. Must be a salesman, hustler. Inside hustler myself. Big money in the game. Address A, box 454, TIMES BRANCH OFFICE.

WANTED—A YOUNG MAN WITH ABOUT $1000 to $500 MERRITT BLDG. Broadway at Eighth. to join me in a wholesale and retail business. Man more than money considered. For interview address X, box 62, TIMES OFFICE, giving phone number if possible.

WANTED—ASSISTANT INDUSTRIAL BUSINESS; some money buys interest. You draw $75 weekly and share monthly income. 201 GRANT BLDG.

WANTED—EXPERT GROWER PLANTS DESIRES active or silent partner with capital. Expert knowledge. Exceptional opportunity. California-Eastern experience. STATION C, BOX 483.

WANTED—EXPERIENCED STOCK RAISER, SALary, partner or commission. H. G. YOUNG, 2278 Barre ave., Seattle, Cal.

WANTED—$500 PLACES A LIVE YOUNG MAN into a paying office business. Be quick. See the OLD WEST CO., 129 W. 2nd st., room 316.

WANTED PARTNER IN WELL ESTABLISHED office business, clean if sold at once. Phone WEST 5081.

BUSINESS CHANCES—Wanted.

WANTED—HAVE YOU CAPITAL AWAITING INvestment in industrial or mercantile proposition of merit. Do you want to buy or sell? Every proposition thoroughly investigated. No advance charges.
HOLLISTER & HAFFER,
300 Merritt Bldg.,
Broadway at Eighth.

WANTED—BUSINESSES OF ALL KINDS. WE have buyers. Call us up and let us sell your business for you. Cost you nothing if we do not sell it. See BOSWELL, the opportunity man, at the KLEEMANN REALTY CO., 224 W. 9th st.

WANTED—ALL CLASSIFIED ADVERTISEMENTS FOR THE SUNDAY TIMES MUST BE RECEIVED BEFORE 8 P.M. SATURDAYS.

WANTED—IF YOU WANT TO BUY OR SELL A business, give us details; we do all the advertising; quick results; no misrepresentations. GRAVES & CO., 727 L. A. Investment Bldg.

WANTED—LEGITIMATE BUSINESS. MUST bear strictest investigation. Prefer dealing direct with owner. Address N, box 255, TIMES OFFICE.

WANTED—WHAT HAVE YOU TO OFFER THAT is legitimate and making money, for $2000 or $3000? Will consider partnership. Address B, box 493, TIMES BRANCH OFFICE.

WANTED—STOCKS OF GENERAL MERCHANdise up to $20,000. Will pay part cash and balance on long time. Address F, box 2, BLANK, 200 S. Soto.

WANTED—STORE OR ANY BUSINESS CITY OR any place, will give city clear lots, and cash, hundreds others pay all cash. See PHOENIX, 215 S. Broadway.

WANTED—TO BUY CASH REAL ESTATE OFfice, Hollywood or Wilshire way. Phone evenings, WEST 62158.

WANTED—WRITE ME IF YOU HAVE A PATent and are in need of funds to market it. Address B, box 43, TIMES OFFICE.

WANTED—WE SELL ANY BUSINESS THAT IS legitimate. YOUNG & ELDRIDGE, Business Consultants, 206 S. Spring. Phone 11354.

WANTED—CAN SELL YOUR BUSINESS FOR cash. We deal in better class business investment. BUETER & TRAFTON, 305 Cit. Nat. Bldg.

LEGAL NOTICES—Of All Kinds.

NOTICE TO STOCKHOLDERS OF HINZ & LANDT, Inc., of LOS ANGELES, CAL.

Notice is hereby given that in pursuance of a resolution and order of the Board of Directors of HINZ & LANDT, Inc., of LOS ANGELES, a corporation organized and existing under the laws of the State of California, unanimously adopted at a meeting of the said board held on the 28th day of February, 1920, at the office of said corporation in the City of Los Angeles, State of California, a meeting of the stockholders of said corporation is hereby called for and will be held at the office of said corporation, at 730 S. Broadway, in said City of Los Angeles (said place of meeting being at the principal place of business of said corporation and at the building where the Board of Directors usually meets,) on the 15th day of May, 1920, at 2 o'clock in the afternoon of that day, for the purpose of considering and acting upon the proposition to increase the capital stock of said corporation from one hundred thousand (100,000) dollars, divided into one thousand (1000) shares of the par value of one hundred (100) dollars each, to two hundred fifty thousand (250,000) dollars divided into two thousand five hundred (2500) shares of the par value of one hundred (100) dollars each. The amount to which it is proposed to increase the capital stock is two hundred fifty thousand (250,000) dollars.

By order of the Board of Directors.

Dated this 15th day of March, 1920

A. L. DAVES,
Secretary.
HINZ & LANDT INC., of LOS ANGELES.

I WILL NOT BE RESPONSIBLE FOR ANY debts contracted by my wife, Mrs. Sadie Linkenshelt, leaving a date later than May 1, 1920. O. F. LINKENSHELT, 1744 North Bronson st., Los Angeles, Cal.

KINEMA SWEET SHOP SOLD BY OWNERS, Charles Blanchette, Elsie Y. Reed. Claims must be presented before May 14. Will not be responsible after said date. JOSEPH E. MAY.

NOTICE—I WILL NOT BE RESPONSIBLE FOR any debts incurred by my wife, Beatrice. S. L. FARRATT.

TOO LATE TO CLASSIFY.

LOST—BROOCH WITH GOLD LETTER "B" ON onyx cameo set with diamonds; lost in Westlake Park. Reward offered by owner. A. A. BURROWA, 1462½ W. PICO.

TO LET — JEWEL APT., DOUBLE; 14 BLOCK Westlake Park; pretty furn.; reasonable. 257088.

WANTED — CANVASSING, TINTING, PAPERING, etc. SEELEY, Painting Contractor, Wils. 6479.

The Exclusive Specialty House for Feminine Apparel
Garments of Style, Quality, Popular Prices

Myer Siegel & Co.
443-445-447 Broadway

This Store has no connection with any other store.

Week End Sale of
Blouses
$2.95

Voiles, Batistes and Dimities in all white or colored combinations. Dainty models with square or round neck, roll collars or the popular collarless models. Many styles include clever innovations of the general favorite, the frill blouse. One of the largest varieties ever offered in a sale. All sizes.

(Main Floor)

FURS:— Remodeled, repaired and made to order by expert furriers. Summer prices now prevailing.

Garments of Style, Quality, Popular Prices
The Exclusive Specialty House for Feminine Apparel

Mangone Models Exclusively at the Ville

THE VILLE DE PARIS
SEVENTH AT OLIVE
B. H. DYAS CO.

Hickson Models Exclusively at the Ville

Fancy White Voiles
May Sale of White
75c a yard

Sheer dainty weaves in a selection of stripes, plaids, checks, dots and lacy effects for summer blouses and dresses.

Voile is ever popular and durable. Launders easily. 38 inches wide.

—Textile Shop—Second Floor

STORE OPEN ALL DAY SATURDAY

If it's a good style such as the Brogue, you'll find good choosing here. Nettleton shoes are built for discriminating men who know shoe value.

Nettleton Boot Shop
Distinctive Shoes for Men
209 W. 5th St.
Hotel Alexandria is opp. us

CHAS. R. McWILLIAMS

INSTALL A
RUUD HEATER
And enjoy a perfect hot water service
Sold for the past sixteen years by
Otto Neisser
745 So. Bdwy. Third Floor Tel. 61970

DRS. SHORES & SHORES
THE RELIABLE SPECIALISTS FOR
Men and Women
Advice free.
36 Years' Experience—Investigate
602-3-4 Lissner Bldg.,
524 South Spring St., Los Angeles.

Modern Medicine, Organotherapy, Electricity, etc. Call or write. Our Specialties: Catarrh, Deafness, Head Noises, Hay Fever, Asthma, Rheumatism, Bright's Disease, Diabetes, Piles, Goitre, Epilepsy, Eczema and other Chronic Diseases of the Nerves, Skin, Blood, Stomach, Bowels, Heart, Lungs, Bladder, Kidneys and Liver. Office Hours, 9 to 5; Evenings, 7 to 8; Sundays, 10 to 12.

Pinched for pinching in a pinch

Pinch Yourself

You can hardly believe there are fine CUSTOM-MADE SUITS of all-wool fabrics selling right here in Los Angeles at $39 and $49.

They're Going Fast At the Brauer Sale

Suggestion—Get Yours Today

Mr. Brauer & Co.
"Tailors to Men Who Know"
ONE STORE ONLY
345-347 S. SPRING ST.

Teeth as Low as $5
Best Set $7

Best set, none better, no matter how much you pay, including your choice of base plate material (metal if accepted). Guaranteed 10 years. $7.00

My Extremely Low Prices

Teeth as Low as	$5.00
Best Set of Teeth	$7.00
Gold Fillings (Best)	$1.00
Bridge Work (22 karat) (Best)	$5.00
Porcelain Crowns	$4.00
Gold Fillings (Best)	$1.00 up
Gold Fillings (Tech)	$1.50 up
Synthetic Porcelain Fillings	$1.00 up
Silver Fillings (Best)	50c up
Cement Fillings (Best)	50c up
Teeth Treated	50c
Nerve Removed (Painless)	$1.00
Teeth Extracted (Painless)	50c

No charge for Painless Extraction and Cleaning when other work is contracted for.

EXPERT X-RAY DIAGNOSIS
Old gold is valuable. I pay cash or allow you full value for it on dental work.

NOT A DENTAL PARLOR. A PRIVATE high-class, up-to-date, SANITARY dental office with sterilized instruments and gentlemanly operators whom you will not be ashamed to recommend to your friends.

EXAMINATION FREE
Hours 8:30 to 6:00. Sundays 9 to 12.

DR. FAIRFIELD
Entire Third Floor,
536 So. Broadway.
Phone 64850.

"THE BLIND MAN"
Established 1891.

The Alexandria

Dancing at Tea, Supper and Dinner to Whiteman's Jazz Classique

Hoyt's
CAFETERIA
Hoyt's Famous Pies, Doughnuts, Cookies for sale at bakery counter, fresh daily.
422 South Broadway

Ask Your Druggist for
Cedarpac
Saves clothes
2c ONLY MOTH EXTERMINATOR WITH A PLEASANT ODOR. 15c.

D. BONOFF
FURRIER
LATEST FUR FASHIONS
810 So. Broadway. Phone 13613

WHAT'S DOING TODAY.

Rotary Club, luncheon, noon, 741 South Broadway.

Temple B'nai B'rith, special service in honor of Mother's Day this evening.

Loyal Women's Sewing Society, auxiliary to Stanton W.R.C., will serve dinner at Patriotic Hall at noon.

Parent-Teacher Association of Normandie-avenue School gives benefit tonight at Manual Arts High School auditorium for Macy-street School Day Nursery.

May Day pageant at Gates-street school, 10 a.m.

Kinsea Society of Los Angeles, get-acquainted meeting in Forum Hall, Mercantile place, 8 p.m.

People's Civic Club holds monthly open forum at Central Evening High School, 451 North Hill street, 8 p.m.

Chic

The Los Angeles Times

VOL. XXXIX. FRIDAY MORNING, MAY 7, 1920.—PART II: 10 PAGES. POPULATION { By the Federal Census—(1910)—210,183 By the City Directory—(1920)—471,498

...LIGHT, CHARGE OF COUNCILMAN.

...Told Talk by Fleming Over ...ker Bonds "Secrecy."

...e "Star Chamber" After ...Commerce Chiefs Meet.

...ks to Invite Finance Body Irritates Him.

...During the gravity of the financial situation in which the city finds itself because of the delay in selling the $1,500,000 of harbor improvement bonds, President McFie of the special committee of the directors of the Chamber of Commerce yesterday afternoon endeavored to assist in solving the problem by consultation with President ... and members of the City Council and ... Rodgers, counsel of the ... Service Board. The failure ... of the members of the chamber to ... conference the members of the Finance Committee, which ... the sale of the harbor bonds, ... has been urging the immediate sale, characterized as indignant ... himself as indignant ... that he termed was a slight.

...VALES HEATEDLY.

...President Workman reported to the City Hall, after his ... to the Chamber of Commerce, ... Conway of the Council ... Councilmen and Council-... ...ing asked Mr. Workman ... the reason for the Cham... of Commerce getting busy on ... bonds without calling into ... the members of the ... Finance Committee. Mr. ... said that the chamber of ... did confer with the com... but Councilman Flem... ...ly:

"It is just another example of ... chamber's business which ... interested in the sale of ... bonds. The delay has ... cost the taxpayers over ...

"In the past three years the ... department has been with... ...funds to keep pace with ... in the harbor dis... ...the shame of Los Angeles ... necessary to arrange ... and individuals to ... improvements which the city ... itself. It certainly does ... the credit or prestige of ... to be placed in such a po...

The Standard Oil Company has ... $30,000 for the construc... ...of a leading wharf on the ... The Los Angeles ... and Dry Dock Com... ...has built permanent improve... ...which it receives credit on its ... The Wrigley interests have ... $30,000 in cash to make ... and improvements at ... wharf. The Pacific ... company has furnished ... labor to the extent ...

IS BEATEN BY GERMAN WORD.

County Linguist Admits His Defeat When One of Forty Letters Comes.

Herman Lichtenberger, head of the Probate Department of the County Clerk's office, was stumped yesterday when he received a letter from Eylau, Germany, from Hans Damrow, asking for information regarding the estate of Frederick Wiedwald.

While Mr. Lichtenberger is somewhat of a linguist and understands German, he halted, stumbled and stopped on one word with forty-two letters.

This is the word: Erbauseinandersetzungsverfahreneinveleitet.

...of $40,000 in re-arrangement of tracks of the municipal belt line. The various canneries at the fish harbor have contributed $3450 to build a sewer which the city should have constructed. Certainly something should be done at the earliest possible date. This needed work includes $25,000 for accommodations for the steamers Harvard and Yale, and $240,000 for dredging and wharves for the Vegetable Oil Company if this great plant is to come to Los Angeles."

HARKER HOME RIVEN.

Attorney Asks Divorce; Wife Refuses to Discuss Case.

George M. Harker, an attorney with offices in the Byrne Building, yesterday filed suit, through Atty. Francis L. Isgrig, for divorce from Mrs. Jessie Harker of 201 South Benton Way.

Last night at her residence Mrs. Harker stated that Mr. Harker had not lived at that address for some time. She declined to comment upon the case and would not state the ground upon which the suit is based.

Mr. Harker was said to be at the beach and could not be reached.

BROKER IS INDICTED.

Passing of Bad Check for Ten Thousand Charged.

S. L. Stern, Pasadena broker, was indicted by the county grand jury yesterday on a charge of passing a fictitious check for $10,000 at a Pasadena bank. Judge Willis, before whom the indictment was returned, fixed bail at $10,000. The case was assigned to Judge Craig's court.

Stern was to have had a hearing in Justice Brown's court the 14th inst. on complaint based on the same transaction.

Perfectly Practical Boys' Clothes beautifully styled and sturdily tailored to stand the strain of rough use

Mullen & Blunett

Broadway at Sixth

UNANIMOUS NOW FOR COADJUTOR.

Episcopal Convention Again Elects Dr. Stevens.

Action Removes All Question of Irregularity.

Bishop's Assistant Elect to Visit Los Angeles Soon.

Dr. William Bertram Stevens of San Antonio was again elected coadjutor bishop of the Episcopal diocese of Los Angeles at a convention of the diocese held at St. Paul's Pro-Cathedral yesterday. The convention was called because the question had been raised that there was a technical irregularity in the election of Dr. Stevens at the diocesan convention of April 7.

Dr. Stevens received far more than the required two-thirds vote and, on motion of Dr. George Davidson, rector of St. John's Church, the election was made unanimous. Dr. Stevens is expected to make a visit here in about ten days and to make known his decision soon afterward.

At the opening of yesterday's meeting Bishop Johnson stated that soon after the April convention it was called to his attention that the fact that Dr. Stevens was declared elected on a majority, instead of a two-thirds vote, might be construed as a technical irregularity. Several conferences were held, he said, by members representing various elements of the diocese and it was decided to call another convention when the situation should be discussed and action taken by a full representation of the diocese. The bishop spoke feelingly of the attitude of the participants in the conference prior to the convention, saying there had been no expression of acrimony.

The bishop exhorted the convention to act for the best interests of the diocese and for the cause of Christianity. He spoke of the growth of the diocese and the increased work which he is unable to take care of alone.

Frederick C. Valentine, chancellor of the diocese, replying to inquiries concerning the alleged illegality of the election, said that as the attorney of the diocese it is his opinion that the election was legal and would be upheld in any court. It was wise, however, he said, to hold another election and avert any possibility of court action and attendant unpleasant publicity. Mr. Valentine's earnest remarks on the responsibility of the diocese as a Christian organization obviously made a profound impression on the delegates and his remarks were applauded.

Resolutions offered by Dr. Milton S. Dotten, chairman of the standing committee, to hold another election were unanimously adopted and the convention proceeded to ballot.

A roll call disclosed the fact that there were present less than two-thirds of the laity delegates entitled to vote so that, under the canons, a two-thirds vote of both the clergy and lay delegates was required to elect.

Dr. George Davidson withdrew his name from the list of nominees and nominated Dr. E. J. Owens of Pennsylvania. Dr. Stevens received fifty-two clerical and forty-one lay votes and Dr. Owens received twelve clerical and two lay votes. The motion by Dr. Davidson that the election be made unanimous was then carried and the convention adjourned.

POTTER TRIAL BEGUN.

Former Army Captain Accused of Attempt to Kill Wife.

Charged with an attempt to kill his wife, Wilda E. Potter, whom he shot last January, Raymond C. Potter was placed on trial in Judge Craig's court yesterday. He was formerly a captain in the army but at the time of the shooting was a street car conductor. He met his wife on a car and shot both her and a man said to have been with her. The case will be resumed today.

WELLER STEPS UP.

Takes Place on Appellate Bench, Succeeding Sloane, Promoted.

Dana R. Weller, former judge of the Los Angeles Superior Court, who was appointed by Gov. Stephens to fill the vacancy on the Second Division of the District Court of Appeal caused by the promotion of Judge Sloane to the State Supreme Court, vice Justice Henry A. Melvin, deceased, began his work on the local bench yesterday. He was warmly welcomed by his new colleagues.

Judge Sloane is arranging to move his family to San Francisco, and he expects to take his seat on the Supreme bench next Monday.

BIG PLANT FOR PORT.

Lease for Great Refrigerating Establishment Is Let.

Adding further to the development of Los Angeles as a world port, the Van Camp Sea Food Company is to construct a $300,000 refrigerating plant on city land for which a thirty-year lease was approved yesterday by the City Council. The city will install wharves and dockage facilities.

Edward F. Stella and Micheal S. G. Smith, also leased harbor land on which to build a $50,000 fish storage plant and the Union Oil Company is to lease four and a quarter acres at the harbor on which are to be built docks for vessels plying to the Far East.

RED CROSS CLOSED.

The Los Angeles Red Cross headquarters will close all day today on account of Red Cross Day at the Conference of Social Agencies which is now convening in Riverside.

Bluebeard Staggering to Court to Make His Guilty Plea.

Left to Right: Deputy Sheriff Couts, "Bluebeard" Watson, Chief Deputy Manning.

SUE OWEN MOORE.

Two Say Mary's Former Husband Let Furniture Be Ruined.

Trial of a suit in which Owen Moore, former husband of Mary Pickford, was made defendant yesterday promises to be interesting because of the charge that while lessee of the house at 246 South Kingsley Drive he failed to protect the furniture, a large portion of which is declared to have been ruined. The plaintiffs, Matilda C. Kipling and Richard Kipling, ask $4500 damages.

Mr. Moore took possession of the house February 14, last, at a rent of $350 a month. Under the lease, it is declared, he was to turn over the furniture in as good condition as when he first used it. Mr. Moore is asserted to have declined to make good on the damaged furniture. The suit was filed through Attorneys Manning and Thompson.

BLAME THEIR NERVES.

Unique Claim Is Set up in Suit Involving Property Purchase.

An unique claim that they were unduly influenced to invest in property is made in a suit filed yesterday by George R. Shipman and Delia H. Shipman against C. F. Norton and R. E. Bunch, realty men, and Rhoda M. Sherk, owner of the property. The purchase price of the property was $12,000. The court is asked to cancel a note given for $800 and to award $400 damages.

It is asserted by the Shipmans that they were on the verge of a nervous breakdown at the time the deal was negotiated and Mr. Bunch is declared to have used the undue influence.

CALLS CONVENTION.

Prominent Woman to Represent Los Angeles at Gathering.

Mrs. Charles H. Toll will be asked to represent Los Angeles at an international convention of representative citizens to be held the 19th, 20th and 21st inst., at Washington, D. C., where subjects of vital interest to the educational systems of the country will be considered. This was agreed at a meeting of the Board of Education yesterday. Because of a ruling of the County Counsel no member of the local school system can attend this convention and receive pay and expenses.

The convention was called by P. P. Clayton of the Department of the Interior and persons from all parts of the country interested in education will attend.

PAY PROBLEM TO STATE?

Increases in the salaries of the Los Angeles teachers may have to be considered by the State Legislature, say members of the Board of Education. The board yesterday met with a committee from the teachers' associations and "informally discussed the salary question in a friendly manner," according to a statement by President McCormick.

Mr. McCormick and others of the board declared that the teachers have not agreed on what they want, and the board does not know if a salary increase will be granted.

During the last few days the board has been considering the budget for the coming year, but has not agreed on any salary increases. Miss Wilhelmina Van de Goorberg, president of the City Teachers' Club; Frank X. Goulet, chairman of the teachers' salary committee, and E. B. Couch, president of the High School Teachers' Association, composed the committee which met the board yesterday.

COMING HERE TO MAP AERIAL MAIL ROUTES.

POSTOFFICE OFFICIAL WILL LOOK OVER SKY LANES OF THIS COAST.

[EXCLUSIVE DISPATCH.]

WASHINGTON, May 6.—Second Assistant Postmaster-General Praeger will soon be in Los Angeles to devise new aerial mail routes.

Senator Phelan today conferred with the Postmaster-General and other officials of the Postoffice Department to urge the establishment of a branch aerial mail route from San Francisco to Los Angeles and other points adjacent thereto, and was assured that the matter is being given attention. It was learned that Mr. Praeger is now on his way to the Pacific Coast to study the matter, many offers having been made by private concerns with good equipment, for the carrying of mail by airplane.

Senator Phelan said that results are bound to follow the closer mail connections between the different parts of the country. They should result in increased business between the points which enjoy the benefit of the service, as well as nearby points.

McAFEE QUITS FORCE.

Policeman, Ousted, then Reinstated, Resigns from Department.

Patrolman Guy McAfee, recently ousted from the police department by a ruling of the City Attorney and then reinstated by a Superior Court decision, resigned yesterday from the force. Mr. McAfee, who resides at 711 West Third street, declared he intended to go into business. He was a member of the department for seven years.

JUSTICE HANBY OUT FOR THE LONG TERM.

J. Walter Hanby, for four years presiding justice of the county justice courts, yesterday announced his candidacy for the regular long term of the Superior Court. A large number of Justice Hanby's friends have urged that he make the race.

He has been practicing law in California for fourteen years and has been a county justice for five years.

COUNCIL HONORS DEAD.

The City Council adjourned yesterday out of respect to the memory of Mrs. Elizabeth Wheeler, Councilman Wheeler's mother, who died Wednesday at the age of 80 years. Councilmen Fleming, Criswell and Sanborn were appointed a committee to draw up resolutions of condolence. Mrs. Wheeler's funeral will be conducted at 1:30 o'clock this afternoon at the Pierce chapel.

MRS. VAN CAMP SUED.

Personal Property Demanded by Son of Divorced Magnate.

Pictures, rugs, silverware and bric-a-brac which Gilbert C. Van Camp, son of Frank Van Camp, wealthy seafood manufacturer, says were the separate property of his mother, Clara E. Van Camp, deceased, and valued at $22,000, were made the subject of a claim and delivery suit yesterday against Mrs. Euphrasia Van Camp, recently divorced from Frank Van Camp.

Gilbert C. Van Camp sues as administrator of his mother's estate. He asserts that when he made a demand for the articles, Mrs. Euphrasia Van Camp refused to give them up. At the time of the divorce, Judge Crail awarded Mrs. Euphrasia Van Camp $60,000.

GUARDIAN IS WINNER.

Incompetent Unduly Influenced in Property Matter, Court Holds.

A judgment in favor of L. N. Brunswig, as guardian of Sue L. Montague, an incompetent, was given by Judge Hewitt yesterday in Mr. Brunswig's suit against Rufus Wheelock to set aside a deed to property in Dallas, Tex., executed by Mrs. Montague to Mr. Wheelock. The ground was that at the time the deed was made, Mrs. Montague was not competent and on the further ground that she was unduly influenced.

Mr. Wheelock is the grandson of Mrs. Montague and Sue Armour of Pomona is a grand-daughter. The Dallas property is valued at $22,000. Mrs. Montague, it seems, has been passing her time visiting her grandchildren and while visiting Mr. Wheelock in San Francisco the deed was executed, according to the testimony. In a note to his grandmother, Mr. Wheelock said she would receive the profits from the property during her life, but it developed that the property was subsequently sold.

TRAINER WANTS PAY.

Horse's Tutor Announces She'll Sue Wealthy Owner.

Attorneys for Miss Gertrude Hall, 1235 South Alvarado street, a horse trainer, stated yesterday that they are preparing a suit against John T. Murphy, wealthy rancher of Lankershim, for $555, which sum Miss Hall declares is due her for services in fitting Eagle Eye, trick horse, for motion picture stardom. Mr. Murphy is owner of the educated pinto, which is a brother of Bill Hart's horse Ben.

Miss Hall asserts that, under a verbal agreement with Mr. Murphy by which she was to receive $50 a week, she trained Eagle Eye from last February 8 until last Tuesday, changing her spirited pupil from a raw recruit into a high school horse capable of untying knots and doing thirty-four other tricks calculated to tickle a camera. For this service, she says, she received only $45.

Her attorneys are Seymore S. Silverstone and Warren Williams.

INSPECTORS OF VEHICLES.

The City Council yesterday authorized the employment of two additional engineers by the Board of Public Utilities to inspect public automobiles, taxicabs and sightseeing busses, control of which will be taken over by the board from the Police Department as soon as the necessary ordinance is adopted.

WOULD FORCE WATSON TO COMPLETE CONFESSION.

Mystery of Other "Wives" Who Have Disappeared May be Cleared up by Bluebeard; He Pleads Guilty.

A conference to be held in Dist.-Atty. Woolwine's office at 9:30 this morning is expected to open the way to complete the confession of "Bluebeard" Watson and clear up the mysterious disappearance of several of his missing "wives" who the authorities believe were victims of the same ghastly fate that overtook Nina Lee Deloney.

At this conference, the details of which were carefully guarded yesterday, Sheriff Cline, Undersheriff Manning, Deputy Sheriffs Couts and Bell and probably J. Morgan Marmaduke, Watson's attorney, are expected to appear. The Sheriff's men will bring all the evidence they have accumulated during the past three weeks. This evidence contains a mass of data concerning the disappearance of several of Watson's "wives," of which he has not offered any satisfactory explanation.

Watson has confessed to having slain two of his wives by beating them to death and to the drowning of three others. The slain women were Mrs. Deloney, whose mutilated body was recently recovered near El Centro, and Betty Pryor of Wallace, Idaho, whom Watson killed at Plum Station, Wash. The women who met their death by drowning, according to the confession, were Alice M. Ludvigson of Seattle; Bertha A. Goodnick of Spokane and Mrs. Bertha Andrewartha of Canada. Of the latter woman, Watson has failed to give any definite information for dates, though Sheriff Cline received a telegram from Tacoma, Wash., yesterday stating that Watson had married her in that city on Feb. 5, 1919.

WOULD FORCE CONFESSION.

Following the conference, the next step will probably be the placing of the accumulated evidence before "Bluebeard" Watson in an endeavor to force him to surrender completely all the facts he knows of the missing women, which the authorities appear convinced he does know but is withholding for strategic reasons.

In the possession of Deputy Sheriffs Couts and Bell is information concerning Mrs. Gertrude Wilson of Seattle; Agnes Wilson of Alberta, Can.; Mrs. Emily J. Rose of Los Angeles and a woman known to the police only as "Eleanor."

Watson married Mrs. Gertrude Wilson under the name of J. P. Watson in Seattle in 1917. He left her on a farm in the Hood canal district in July, 1917. After Watson returned to Seattle he sent for Mrs. Wilson and soon afterward she dropped out of sight.

He married Agnes Wilson under the name of Charles Newton Harvey in Canada about three years ago. Shortly after the marriage the woman disappeared and she has not been heard of since, though in Watson's effects were found Honolulu postcards bearing her signature.

It is not known whether or not Watson ever married Mrs. Emily J. Rose, but the authorities believe Watson can throw some light on the disappearance of Mrs. Rose from her Los Molinos home last November. In one of Watson's trunks was found a deed to twenty acres of land and a power of attorney, signed by Mrs. Rose. This land had been the property of Mrs. Rose. On record in the Los Molinos Recorder's office is a title to the twenty-acre farm, which belonged to F. B. Rose until his death in 1918, when it was transferred to Mrs. Rose. At that time Watson is known to have been in Los Molinos with the pretense of opening a bank there and shortly afterwards Mrs. Rose disappeared and a diligent search throughout the State has failed to locate her.

Regarding "Eleanor," the deputy sheriffs believe Watson can explain the presence of letters and other articles belonging to her, which were found in his possession.

Among the bits of evidence relative to the disappearance of Mrs. Beatrice Andrewartha and Agnes Wilson are several unmailed postcards of scenes in Honolulu, which were found in Watson's possession. Two of these postcards were addressed to Miss Pearl Hayden of Rossland, B. C., Canada, and Master A. Rose of Vancouver, and signed "Aunty Beat" and "Beatrice." Master A. Rose is Alvin Rose, son of Mrs. Emily J. Rose, one of the missing women. Another card was addressed to Rev. F. Connelly of Vancouver, the priest who married Watson to Agnes Wilson. This card is signed "Mrs. Agnes Harvey." A fourth card is addressed to Mrs. A. K. Pelham of Yakima, Wash., and signed "H. L. G." the initials of Helen L. Gordon.

The signatures on all these postcards are believed by the deputy sheriffs to be forgeries and were evidently written by Watson preparatory to a trip he undoubtedly contemplated taking to the Hawaiian Islands. The investigators likewise believe that the mailing of these forged postcards was to have been one of Watson's ruses to cover up the disappearance of the women.

PLEADS GUILTY.

Leaning dejectedly against the jury-box rail in Judge Willis's court Watson, in a scarcely audible whisper, pleaded guilty to the murder of Nina Lee Deloney on or about January 29, last. The court procedure in the case was rapid. The county grand jury voted on the indictment at 11:10 o'clock, filed it before Judge Willis at 11:17 o'clock; Watson was arraigned at 11:30

(Continued on Fifth Page.)

Chickering AMPICO REPRODUCING PIANO

Ninety-eighth Anniversary

On April 20, 1920, the House of Chickering & Sons entered upon the ninety-eighth year of continued manufacture of

Chickering Pianos

Its long and illustrious career, its vast experience in piano making, insures for the Chickering Piano of today the highest excellence in every detail.

Always famous for the beauty of its tone, it offers music lovers in this ninety-eighth year of its existence instruments that are the embodiment of the results of a volume of scientific research in the art of piano building that is without parallel in the history of the industry in this country.

Chickering Pianos and the Chickering-Ampico sold only by this company.

"The One Price Piano Store of Los Angeles"

FRANK J. HART SOUTHERN CALIFORNIA MUSIC COMPANY

332-334 SOUTH BROADWAY, LOS ANGELES

The People and Their Daily Troubles

YOURSELF in a MIRROR

BY JANE DIXON.

Gossip is press agented as a purely womanly accomplishment. Why?

I am sure I do not know.

Inasmuch as there is no truth in the imputation, the wonder of it is woman has not risen to refute it.

As a matter of fact, the propensity to say things in a gossipy way is just as current among men as it ever was or as it is now in circles feminine.

Given a number of men gathered in an intimate group, and an equal number of women similarly foregathered, and the men will be found to have scattered quite as much in the line of gossip as the women.

The basis of fact and fiction will be about fifty-fifty in both cases.

What masculine chatter lacks in measure is more than made up in malignity.

Man, with the accustomed keenness of his kind, has had the forethought to shift the opprobrium attached to the word "gossip."

He has gone about accomplishment of this feat in a way that shall forever divert all suspicion from himself. He has given gossip a definite locale, and that locale is the tip of a woman's tongue.

Whenever a disagreeable rumor looms up to cloud the sun of his horizon, man has a habit of pursing his lips, shrugging his shoulders and dismissing the subject with a cryptic "woman's gossip."

These two words, uttered in a resounding basso, are supposed to set the stamp of triviality or of untruth on the entire situation.

Why woman has consented to bear the brunt of this gossip charge without setting up some sort of a corrective campaign is difficult to understand.

Why we have not given it the lie by closing our lips against any utterance that may possibly be construed in the light of gossip is another feminine problem without an answer.

"Mr. and Mrs. Jones are going to separate," confides the wife across the dinner coffee. "He insists she is frivolous and she accuses him of being a spendthrift."

"Humph," grunts the husband, "must have been to one of those rabfests again today. You women certainly love to gossip."

Whereupon wife assumes an injured, crestfallen air, not without its modicum of guilt, much as would the small boy after the spanking attendant on his surreptitious visit to the jam jar.

Now the truth of the matter is there was no intent to gossip on the part of the wife. She was repeating a fact, a matter of interesting news, just as the last baseball score or the current police scandal or the newest society wedding is news. The difference lies in that the Joneses are friends, associates, and events touching their lives are, therefore, of more interest than extraneous happenings.

There is one saving grace about gossip—it is a positive and unfailing boomerang. The woman who gossips finds the evil creatures of her tongue camping on her own doorstep. They may have caused considerable trouble along their devious course, but they come home to roost. As an investment for happiness, man regards the gossip about the same as he would a can of gunpowder in a match factory.

If the wife is wise she will dismiss the subject of the Joneses and launch into some entirely impersonal subject. And she will observe.

Before many minutes have elapsed husband begins his approach upon the scorned subject. He does not grab the Joneses out of the scrap-heap of conversation and place them boldly on the carpet. That would be too much like crawling in under his own subtitle.

He will lead up to the tabooed subject gradually. He will strive to revive it by suggestion and innuendo. Because, in his sly way, husband is as curious to know what happened to the Joneses as is his wife or any of the women he accuses of being too loose with their chatter.

One of the finest examples of womanhood I have ever met, a thinker of broad and deep thoughts, who possessed the power to put these thoughts into splendid action, carried this bit of wisdom in the back of a locket which held her most beloved:

"I half believe my eyes."

There is no copyright on the phrase.

Here is the most precious piece of working truth that has ever come out of the mines of verity, and it is free for the taking.

"I half believe my eyes."

Something of the same thought was embodied in another and slangier chunk of wisdom which reverberated far and wide and still does valiant service in all parts of America — "You'll have to show me."

But the splendid thinker went farther. Having been shown, she was willing to believe the half. The other half she conceded to be subject of her suspicions.

I wonder how much of heartache, of misery and despair might have been saved the world and his wife if this motto conceived in the breast of charity had been taught all men and women along with their A B C's and immediately after the magic words "papa" and "mamma?"

The pity of it is that anything so ugly as gossip should take quick and sturdy root in rank soil and grow, like the vile weed it is, to smother out every fragrant flower within its radius.

I met a girl in Broadway not long ago. She was from a little town in the Middle West. I had known her there when we both scampered to the clarion call of the school bell. She looked restless, unhappy.

"Whatever brought you to New York?" I asked. She was not the city type of girl. Her place was so plainly back home with the sewing circles and the preserving cupboards.

"Haven't you heard?" she said, and there was the bitterness of the beaten in her smile. "I'm in wrong at home." Then she related a story which for small town stupidity and malice has no second within my ken.

"But it isn't true, Fan," I protested. "It's—why, it's preposterous. Any one can see that. It just can't be done."

"Of course, it isn't true," scornfully. "But try to tell that to those vultures back on East Church street, or South Main street. A fine chance. If they say you're guilty, you are guilty. Either get out or be frozen out. I left just after the big freeze set in."

"This is a shame." I was angry all through. "How did it ever start?"

"Gossip," truculently. "Mrs. Gregg. You know what a tabby she is. Bob King—you remember his father owns the county bank—stopped calling on her Agnes and began rushing me. Ma Gregg was frothing. Bob and I went out for a ride in his car one evening, and something happened to the engine. It was daylight when we limped in. That settled it. It seems she had been using field glasses on us, and with this sunrise episode for a starter she managed to cook up a pretty hectic thriller. You know the Greggs. Money and influence and every one in town scared to death of Ma Gregg's tongue. She gave a party for Agnes and dropped my name from the list. And she made it a point to tell everyone why she had dropped it. I had neither money nor influence, but I have my just portion of pride, so I left."

"What did Bob do?" I demanded. Seemed to me it was rather up to Bob to lead a counter-attack against Ma Gregg and force a retreat.

"Bob was a brick," sagely. "He wanted me to marry him on the spot. I couldn't do that. It would be too much like forcing myself on him. He's coming to New York next week."

The light in Fan's eyes told me there may yet be a happy ending to that story of small-town malice. And so a girl's life hovers between the wings of gossip, grinning comedy on one side and grimmest tragedy on the other. If Bob had not been the right sort—what then? Another victim for the gourmand gossip.

Wouldn't I like to see the gyrations of Ma Gregg when Ean comes back as Mrs. Bob King, wife of the most desirable catch in town.

Her embarrassment will prove so conclusively what a bad investment is gossip.

And what a boomerang!

GASOLINE ALLEY—DOC VS. THREE OF A KIND.

QUESTIONS ANSWERED

Question: Is it possible for a citizen of the United States to be also a citizen of another country?

W. D. C.

Answer: Some foreign countries do not expatriate their own nationals who come to the United States and are naturalized. The native land of some of these naturalized Americans still regards them as citizens. Under the laws and regulations of the two countries this man is a citizen of both.

Q.: Is there such a product grown as colored cotton?

R. R.

A.: A Georgia planter is just reported to have produced cotton, the staple of which is a pronounced green. Agriculturists and scientists have long been endeavoring to produce a cotton plant bearing a colored fiber.

Q.: Is the same twelve-hour clock system used in Brazil as in the United States?

G. Y. F.

A.: In Brazilian time the twenty-four-hour system is quite generally followed. Thus dinner might be served at nineteen o'clock. The hours are counted from midnight, and run from one to twenty-four.

Q.: What country or countries have taken over the German colonies in Africa?

B. E.

A.: The former German colonies in Africa were taken over by the Allies some time after the declaration of war, and are now controlled chiefly by Great Britain, France and Belgium.

Q.: How often should typhoid inoculation be repeated?

L. C.

A.: The United States Public Health Service says that typhoid inoculation should be repeated every three years. While inoculation against typhoid fever has proved highly successful, the Public Health Service says there should be no relaxation of efforts along sanitary lines.

Q.: What is a star route?

F. G. H.

A.: The Postoffice Department says that a star route is a mail route that is let by contract—usually from a railroad town to some inland postoffice through sparsely settled territory. It got its name by the use of a star in the Postoffice Department records to distinguish it from other mail routes. As population grows in the territory of these star routes, rural delivery is substituted.

[Any reader can get the answer to any question by writing the Los Angeles Times Information Bureau, Frederic J. Haskin, director, Washington, D. C. This offer applies strictly to information. The bureau cannot give advice on legal, medical, and financial matters. It does not attempt to settle domestic troubles, nor to undertake exhaustive research on any subject. Write your question plainly and briefly. Give full name and address and inclose 2 cents in stamps for return postage. All replies are sent direct to the inquirer.

WE telegraph flowers everywhere for Mother's Day, May 9th. Redondo Floral Co.

LETTERS TO "THE TIMES"

Bonuses vs. Pensions.

LOS ANGELES, March 31.—[To the Editor of The Times:] All honor to the gallant young men of the American army and navy who helped win the late war in the cause of universal democracy. The country recognizes and appreciates, as it should, their noble services and sacrifices. But now intrudes the embarrassing question as to whether our returned young veterans from over the seas have been fairly dealt with by the government in the matter of material compensation. A recent communication in The Times, over the signature of C. W. Martin, states that a measure before Congress, providing an extra allowance, or "bonus," of $50 per month of actual service, would be regarded by 85 or 90 per cent. of the Legion as eminently fair and reasonable. The proposition doesn't seem to be out of the way extravagant; but, calmly and candidly speaking, is it not rather ill-timed, to say the least? Why this extraordinary haste?

Another contributor to your columns—D. H. Severance, a veteran of the Civil War—enters protest to the "bonus" scheme, on the ground of its unadulterated unreasonableness. He suggests that "The boys of the Legion" should exercise some measure of consideration for the claims of those who were obliged to remain at home—on whom devolved the stupendous responsibilities attending the maintenance and operation of the government in its diversified interests on both sides of the Atlantic. And I think Comrade Severance is about right. But in one of his minor deductions his memory tripped him as regards the "draft" crisis. It's not a pleasant reminiscence to dwell on, so we'll permit it to remain at rest in its discredited sepulchre without further explanation or comment.

Now, Mr. Editor, if you'll just indulge another relic of the war between the sections, with the privilege of the floor, he'd like to offer a few words as to what he regards one of the basic lessons to be gleaned from the late war and its aftermath.

We talk and prate muchly on the topic of patriotism, but what does it count for if its principles are not lived up to when it comes to a practical test, and the honor of the nation is involved? True patriotism is a matter of service which implies sacrifice. Patriotism, therefore, includes action—something more than the singing and orating of patriotic themes on holiday and Fourth of July occasions. It also means the taking up arms and going battle when the country's stake. And the man who ism does not recognize dering such response no patriot. The proper such a man to do is to go away back and sit the nature of things profiteer, a speculator hunter or bounty jumper a patriot.

C. A. H. Adjutant Ashley B. G.A.R.

Federal Taxation.

HOLLYWOOD, April [illegible]. Editor of The Times:] been a great many reference to the high cost and many remedies have posed, but the primal mental cause, viz., excessive taxation, has not, it seems, sufficiently emphasized.

Palmer, with his eye on the cratic Presidential nomination several times glibly declared there would be an immediate reduction in the present burdens of the necessities of life. I know, and everyone knows, there can be no such reduction as long as the present high taxes continue. Those who own our industries have the right to a fair return on the investment and the extra cost of production, corresponding to these taxes, is merely passed on to the consumer and the consumer continue to bear this burden as the taxes continue. This is economic law from which there is no escape. Hence the only possible relief from the present high cost of living is to reduce the taxes. The country has incurred a war debt of thirty billion, and it is the duty of taxation this debt should be discharged in less than fifty years. Now the great war was fought not for the profit of any generation alone, but for posterity as well, and there is no good reason why posterity should not bear its proportionate share of the burden. It is self evident that if the Statue of Liberty Bonds could be refunded into long-term bonds, running from forty to 100 years, the problem of the high cost of living would be immediately solved.

F. B. H.

DON'T forget mother. Say it with flowers everywhere. Redondo Floral Co.

The Inner Secret of making GOOD Bread

THE first essential for perfect bread is a *good flour;* one which has been properly tested for its bread-making qualities before it reaches you—a flour that is *always the same.* Every sack of Sperry Drifted Snow Flour has been put through this test.

To keep the dough from cooling, mix and knead it quickly. In cool weather the bowl containing the dough may be set in a pan of warm water. The longer the batter is beaten, the less kneading the dough will require. When dough can be lifted in a mass on a spoon, it is ready to knead.

Dough is kneaded to mix the ingredients thoroughly; to make the gluten elastic and to work in the air. It is sufficiently kneaded when it can be left on the board for a minute or more without sticking. Dough containing large bubbles has risen too long or too fast. It should be cut down and rekneaded to distribute the gas evenly.

Always make small loaves to insure bread being baked through; in large loaves the heat may fail to penetrate to the center of the loaf.

If bread rises much after being put in the oven, the heat is not great enough, but if it begins to brown in less than fifteen minutes, the heat is too great. During the first ten minutes the loaves are in the oven they should merely rise and perhaps begin to show a little brown in spots; in the second period of ten minutes they should become a delicate brown all over the surface and cease to rise; in the third period they should finish browning, and in the fourth they should shrink slightly from the pans. After the first ten minutes the oven heat can be decreased slightly, and as baking continues, it may be lessened still more.

When baking is completed, the loaves will give forth a hollow sound when tapped, and will shrink from the pan. After baking, remove bread at once from the pans and allow to cool in fresh air, uncovered. Do not put away until perfectly cold. Here's the recipe:

Sperry Drifted Snow Bread

1 cup water or milk, scalded; 1 tablespoon melted shortening; 1 tablespoon sugar; ½ yeast cake dissolved in ¼ cup lukewarm water; between 3 and 4 cups of Sperry Drifted Snow Flour.

Put shortening, sugar and salt in hot milk, let stand until lukewarm, then add dissolved yeast and flour gradually, beating well until too stiff to stir. Turn on moulding board and knead in remaining flour until mixture is smooth. Place in well-greased bowl, brush dough over with melted shortening, cover and allow to rise in a warm place to twice its original bulk; then turn on board, knead and shape into loaves. Place in greased pans, having them about half full. Brush over loaves with melted shortening, let rise again and bake in a hot oven about 45 minutes for a medium-sized loaf.

NOTE: All measurements are level and flour is sifted once before measuring. A half-pint measuring cup is used.

This is the first of a series of "homey" articles by Belle de Graf—an acknowledged authority on domestic science. Mrs. de Graf has learned by practical experience what practical housewives want to know. You will find these articles timely and well worth while. Watch for them!

Belle de Graf
Director Sperry Domestic Science Department

SPERRY DRIFTED SNOW FLOUR
"A Sperry Product"

Richmond
CLOSED CROTCH
UNION SUITS
PATENTED OCTOBER 8TH 1912

For Solid Summer Comfort—Richmond Union Suits

SOUND, sensible garments that absorb the perspiration; that allow the pores of the skin to breathe in a natural way; that enable your top-clothes to fit perfectly, because the *foundation* is right.

That's Richmond—the personal-liberty underwear! Richmond Union Suits trace the lines and curves of your body as accurately as bark follows the tree. They *fit*, yes *sir*—FIT.

Consider *one* point, for instance—the wide, semi-raglan shoulder-strap extending all the way across the garment. This allows maximum give and take, keeps your sleeves from sagging and removes superfluous wrinkles under the arms.

The man that sells you underwear will explain the other seven exclusive features of Richmond Union Suits. Just ask him.

LEVI STRAUSS & CO.
Wholesale Distributors
San Francisco, Cal.

The LORRAINE

Walk-Over

Here is a Cuban heel on a new Walk-Over oxford with a very dressy toe.

It's a sturdy shoe for the busy woman, both stylish and practical.

We have your size.

Black Kid, $11.00
Brown Kid, $11.00
Brown Calf, $11.00
White Kid, $12.50
White Buck, $11.50

Jesberg's Walk-Over Shops

612 S. BROADWAY
FOR MEN AND WOMEN
359 S. SPRING ST.
FOR MEN

A world of Straws!

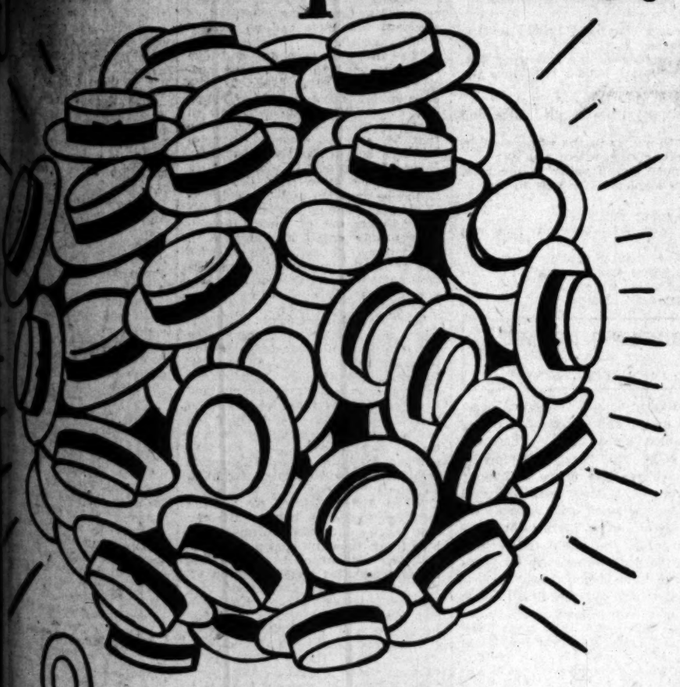

—awaits your selection—at prices you'll be glad of.

Panamas—Braids—Leghorns—Balilukes—Bangkoks

New York Hat Stores

105 W. THIRD 534 S. SPRING
120 W. FIFTH 102 W. SEVENTH

Odorless Gas Heat Means Health
See the Lennox Odorless demonstrated by Edwin S. Dyer Stores

ELECTRIC LIGHTING SUPPLY COMPANY
CLEANERS AND WASHING MACHINES

A Perfect Pastry Flour

BISCUIT CAKE DOUGHNUTS WAFFLES

Cream Puff
SELF-RAISING FLOUR

BOWLES BROTHERS COMPANY

It is easy to make Delicious Biscuit Cake, Dumplings, Waffles, etc.

SOCIETY.

BY VIRGINIA WOODS.

House Party.

Mr. and Mrs. Edward R. Maier are sharing their hospitality at a week-end house party at their country home "Las Delicias," near Santa Susana this week end. The affair is planned in compliment to Miss Louise Forve and her fiance, Mr. Edgar Gale Miller. There are to be sixty guests. They will motor up tomorrow in time for supper and a dancing party. On Sunday they anticipate an all-day barbecue to be spread under the oaks. Mr. and Mrs. Maier and their small son are there now and will return to town on Monday.

For Mr. and Mrs. Davis.

Mr. and Mrs. Emmet Davis (Mariska Aldrich) are to be honor guests at a week-end house party given by Mrs. George N. Tres of Santa Barbara. They are leaving tomorrow and will motor back on Monday. Next week end they are planning a fishing trip.

For Bay City Girl.

Miss Lynda Buchanan, a fascinating Bay City girl, is visiting Mrs. Roberts Kamm and is affording incentive for many social functions. On Wednesday she and Mrs. Kamm were honor guests at a luncheon that Mrs. W. D. Cunnane of Santa Barbara gave at the Little Town Club there. Plates were set for twelve, including Mrs. Edward David Roberts and Mrs. Walter Mullineaux of this city.

Mr. and Mrs. Bockius.

Mr. and Mrs. H. Graham Bockius of 2609 West Adams Gardens are to move into their new home at 3255 Country Club Road the last of this month and are planning to do much entertaining shortly upon the arrival of the senior U. S. Senator from Ohio, Sen. Pomerene and Mrs. Pomerene. They are to visit Mr. and Mrs. Bockius before going to San Francisco to attend the National Democratic Convention. Mrs. Pomerene is a sister of Mr. Bockius.

Dinner Dance.

In honor of Mr. and Mrs. John Henry Russell (Amy Requa) Mr. and Mrs. Harry T. Coffin are giving a dinner dance this evening at the Athletic Club. The table is handsomely adorned with a big centerpiece of mixed spring blooms and plates are set for twenty-eight guests.

For a Visitor.

Miss Valeria Wood of Oakland is an attractive girl visiting here with her cousin, Mrs. C. H. Fuller of 335 South Occidental Boulevard. Mrs. Fuller is giving a dinner dance at the Athletic Club tonight in her honor. Miss Wood is a niece of Superior Court Judge Sewell of San Francisco.

Marriage Announced.

The marriage of Miss Grace L. Caldwell and Mr. Thomas P. Cooper, which was kept quiet until their return from a short trip to San Francisco, was announced yesterday. The ceremony took place a week ago at the Dominguez ranch in the presence of the two families. Father Raley of Wilmington read the rites. Miss Lucy Carson Rasmussen, aunt of the bride, was maid of honor and Mr. John T. Cooper was his brother's best man. The bride wore her going-away suit of dark blue cloth with chic hat to match and wore a corsage of orchids and lilies of the valley. She is the daughter of Mrs. Virginia Caldwell and the granddaughter of the late Mrs. Victoria Dominguez de Carson who left a vast estate to her descendants. The couple are domiciled for the present at the Dominguez ranch. The engagement of the couple was announced in The Times, two months ago.

By Mr. and Mrs. Walles.

Mr. and Mrs. Sydney I. Walles were hosts at a supper party at the dance at the Hotel Alexandria on Tuesday evening.

Mrs. O'Melveny's Luncheon.

A smart little luncheon was presided over on Wednesday by Mrs. Stuart O'Melveny.

By Mrs. Jennison.

Mrs. R. D. Jennison is to preside over a luncheon today at the Los Angeles Country Club. Plates are set for sixteen guests.

For Mrs. Joyce.

Mr. and Mrs. Samuel Haskins of Orchard avenue are planning a dinner in honor of their brother-in-law and sister, Mr. and Mrs. William Joyce of Oak Knoll, who are leaving shortly for Washington to make their home.

By Miss O'Donnell.

Miss Ruth O'Donnell is to give a luncheon on Wednesday at the Los Angeles Country Club in honor of Miss Martha Risher, a bride-elect.

Large Reception.

Mrs. E. B. Weirick was yesterday hostess at a large reception at the Garden Court Apartments in honor of Mmes. Howard Rockefeller, John S. Dutton and Erwin Werner. Nearly 300 guests were there. The ballroom was handsomely adorned with Scotch broom and lilacs. Roses and tulips were on the tea tables in the banquet room. A program of harp music continued throughout the afternoon.

Personals.

Mr. and Mrs. Frederick W. Flint and Mr. and Mrs. Daniel Murphy are motoring up to Pebble Peach on Sunday to spend a week on their attractive estates which adjoin.

Mrs. Robert Marsh and daughter, Miss Florence Marsh, are back from the Marsh ranch near Riverside, where they spent a week.

Mrs. Hugh Tevis of San Francisco is a Los Angeles visitor and is a guest at the Hotel Alexandria.

Mrs. Claus Spreckels is here from San Diego on a little shopping trip. She is at the Alexandria.

AUTO THEFT SUSPECT BROUGHT FROM NORTH

After being chased from Los Angeles to San Francisco and captured in the latter city, E. W. Barnes was brought back here yesterday by Deputy Sheriff Blasdel and lodged in the County Jail on a charge of stealing an automobile that was parked on Spring street. A 17-year-old girl, whose name was not made known, was also brought back after having gone north with Barnes, according to the deputy. She was returned to her parents.

IN SALT LAKE'S EMPLOY.

Announcement was made yesterday by the Salt Lake of the appointment of D. E. Shuckhart as assistant auditor and of W. E. Fitzpatrick as acting freight claim agent, vice P. J. Hunt, who is out of service.

ELECTION ENDS STATE SESSION.

Los Angeles Woman Heads the Confederacy Daughters.

Parent-Teacher Federation and Music Club Ballot.

Costumes of the Old South Shown at U.D.C. Ball.

BY MYRA NYE.

"When de folks ob quality meets the compliments flies," a saying of the southern darkies, was verified by banks and baskets of flowers presented to the newly-elected officers of the United Daughters of the Confederacy yesterday afternoon at the close of the last formal session of the State convention. These courtesy tokens were the gifts of the various chapters of the State.

The receipients were: President, Mrs. Thomas Jefferson Douglas, Los Angeles; first vice-president, Mrs. Luella G. Smith, San Jose; second vice-president, Mrs. Enola A. Scott, Long Beach; recording secretary, Mrs. Marvin Johnson, Los Angeles; corresponding secretary, Mrs. B. A. Davis, Los Angeles; treasurer, Mrs. Frank Sawyer, Alhambra; registrar, Mrs. Josie Price, Long Beach; historian, Mrs. H. W. Merkley, San Diego; recorder of crosses, Miss Callie Brooke, Oakland; custodian of flags, Mrs. Roy S. Stedman, Santa Ana; parliamentarian, Mrs. Mathew S. Robertson, Los Angeles.

This twentieth annual convention of the California division, U.D.C., was the most brilliant and successful of its career. Besides the regular procedure of the convention the week has been marked with social functions characterized by the typical southern hospitality. At the luncheon yesterday at the Alexandria the Wade Hampton Chapter of Los Angeles entertained the veterans of Camp 770 and their wives. Among them were six silver-haired couples who had celebrated their golden weddings. Col. W. Shaw of Texas gave a toast to all the Daughters and Col. W. G. Courtney of the United Confederate Veterans read an original poem inscribed to Gen. Stonewall Jackson.

One of the patriotic actions of the convention delegates was the passing of a resolution to do a substantial part in raising $50,000 for the hero's scholarship fund, the money to be used for the education of the boys whose schooling was interrupted by the World War. The constitution was amended to change the date of the annual election to the second Wednesday in May, many of the northern delegates to this convention having lost their vote last Tuesday, due to the primaries.

Mrs. C. Q. Stanton of the Los Angeles Chapter spoke for the anti-extravagance campaign and made the motion that the daughters join the "Guild of Sensible Shoppers." The motion was unanimously carried.

Last night was historical night, when the daughters in costume exhibited the rare relics of the days of the Confederacy. Tomorrow morning the chapters of Los Angeles have planned an automobile ride for the delegates, after which all members will be guests at the Glendale home of Mr. L. C. Brand. Sunday morning Dr. J. Whitcomb Brougher will devote a part of Mother's Day service to the daughters and in the evening Dr. Hugh K. Walker will deliver a special sermon for them.

Los Angeles Federation P.-T.A.

The annual business meeting of the Los Angeles Federation, Parent-Teacher Associations, was held yesterday in the Broadway Department Store auditorium, with Mrs. Charles F. Gray, president of the Federation, presiding.

Reports of officers and chairmen of committees showed that the membership had doubled since the last meeting, now numbering 16,000 members with dues paid. The reports from the departments indicate an increase of activity even greater than the membership. The report of the financial secretary, Mrs. T. B. Bowling, was of special significance as an index to the work accomplished. Day nurseries at the Utah-street, East Seventh-street, Ann-street and East First-street schools have taken care of thirty or more babies a day while the mothers were at their daily occupation. The home economic section has supplied milk, rice and cereals to the small children of working mothers in great quantities.

Nearly $1600 has been paid out for scholarships, and by means of this fund, supplied by the various Los Angeles associations, twenty-five children have been kept in the intermediate grades and in high school who otherwise would have obliged to help support the family.

Miss Helen Watson, Assistant Superintendent of Schools, spoke of the indiscriminate use of automobiles by young people of high school age and the resultant evils.

State President Dr. Jessie Russel gave a short address in the afternoon, recounting the work of the Los Angeles federation as related to the State work. She announced the State convention, which is to be held at the Bible Institute Auditorium in Los Angeles from May 18 to 21.

Resolutions were adopted, urging the federation to join in the general movement for a raise in teachers' salaries, to wage war on extravagance in dress, pleasures and food.

Officers for the coming year were elected as follows: President, Mrs. Julia D. Noble; second vice-president, Mrs. Nelle Scott Lucas; fourth vice-president, Mrs. C. P. Blakemore; corresponding secretary, Mrs. M. E. Petersen; treasurer, Mrs. A. L. Colby; historian, Mrs. Harry Crebs.

Friday Morning Club.

At the meeting of the Friday Morning Club today, Dr. Alice Hamilton, a distinguished welfare worker of Chicago, who has come to California to be present at the Conference of Social Agencies in Riverside, will be the guest of honor. Dr. Hamilton will speak on "Women in Dangerous Industries." Dr. Richard Burton of the University of Wisconsin will speak also.

Federation of Music Clubs.

At the second annual convention of the California Federation of Music Clubs, in Fresno, officers were elected as follows: President, Mrs. Cecil Frankel; first vice-president, Mrs. Mattison B. Jones; second vice-president, Mrs. E. E. Bruner; recording secretary, Mrs. Benjamin Buker; treasurer, Julius Seyler; auditor, Anton H. Embs. One of the interesting events of the convention was the artists' contest. Edith Grimes of Los Angeles won in the vocal contest over contestants from all parts of the State. Alice Mayer of San Francisco won in piano.

A. D. T. Protection Service

A 24-Hour Vigilance Service Which Prevents Serious Fires

FIRE Detection Service is eliminating serious fires by making impossible the neglect of small blazes. Twenty-four hours a day trained operatives in A. D. T. central stations are kept in continuous touch with every fire-bay in F. D. S. protected premises. The combination of F. D. S. precision instruments and the experience and judgment of the A. D. T. central station personnel, constitutes a safe and infallible fire protection.

An alarm always goes into the Fire Department within the first few seconds after the outbreak of a blaze, when fire-fighting skill can avoid all but negligible losses from fire, or smoke and water damage.

F. D. S. will discount your fire hazards.
For particulars and cost estimates
Phone Pico 3238

F. D. S. Engineered and Sold by

PACIFIC FIRE EXTINGUISHER CO.

BURT L. DAVIS, President. 227 EAST NINTH STREET WINFIELD S. DAVIS, Vice-President.

Installed, operated and maintained by Los Angeles District Telegraph Company.

Making Teeth, Bone and Muscle

IF you could drop into Nature's Laboratory you would find carbonates of lime, magnesia, phosphate of lime, potash, iron, and many other vital elements that build robust bodies.

"Are my children securing the right proportion of these life-giving fundamentals?"

This is the serious dietary question that should be first considered by all parents.

Why throw dice with Nature?

Fruited Wheat or Fruited Oats are scientific foods—which contain this ash and salts of both fruits and whole grains.

They are Nature's Foods, which build strong teeth, and sturdy bone and muscle.

TRY BOTH—Less than a penny a dish

United Cereal Mills Ltd.
Quincy, Illinois

DEMAND BRADFORD'S 'TABLE QUEEN' BREAD

McBURNEY'S KIDNEY and Bladder Medicine

For Bright's Disease, brick dust deposit, bed-wetting, gravel, dropsy, diabetes and rheumatism. Send 65 cents in 2c stamps to W. F. McBurney, 2207 S. Vermont Ave., Los Angeles, Cal., for 1 days' treatment. Prepaid, $1.05, regular size, all druggists. Liver Regulator, $1.25.

take along JEVNE'S CHOCOLATES

PUBLISHERS:
THE TIMES-MIRROR COMPANY
OFFICERS:
HARRY CHANDLER, Pres. and Gen. Mgr.
HARIAN OTIS-CHANDLER, Vice-Pres. and Secy.
F. X. PFAFFINGER, Treasurer.
HARRY E. ANDREWS, Assistant General Manager and Managing Editor.
Harry Chandler, Marian Otis-Chandler, F. X. Pfaffinger, Mabel Otis-Booth, Harry E. Andrews, Directors.

Los Angeles Times

EVERY MORNING IN THE YEAR.

DAILY FOUNDED DEC. 4, 1881—39TH YEAR.
Sworn average circulation for every day of April, 1920.....91,357 copies
Sworn Sunday only, average circulation for April, 1920.....130,130 copies

OFFICES:
New Times Building, First and Broadway.
Branch Office No. 1, 610 South Spring Street.
Washington Bureau, 510 Riggs Building.
Chicago Office, 111 West Monroe Street.
New York Office, 286 Fifth Avenue.
San Francisco Office, 742 Market Street.
Seattle Office, L. C. Smith Building.

LOS ANGELES (Loce Ahng-hayl-eis)

MEMBER OF THE ASSOCIATED PRESS.
The Associated Press is exclusively entitled to the use for publication of all news credited to it or not otherwise credited to this paper and also the local news published herein.

HARD LUCK.

Without craving it Los Angeles has become known as the city of weird and wonderful crimes. It does seem as if arch-criminals come into this warm and hospitable environment for the purpose of thinking out strange and terrible variations upon the ordinary gamut of sin. In a land of apparent peace and sunshine there is always some fresh horror or scandal on tap.

IN DARKEST RUSSIA.

The capital of Russia, which for centuries bore the name of St. Petersburg, but which became Petrograd with the first breath of the World War, is now called Leningrad—or the city of Lenine—by sponsors of the existing government. By the same token Moscow should become Trotzky. The dictators of Russia are impressed with their own vastness, and since the days of Ivan the Terrible Russia has had no Czarlike Czar to compare with Lenine.

PEACE PLANS.

In its program of attaining world disarmament the League of Nations has before it a plan to make impossible the private manufacture of artillery and munitions of war. All of these agents of wholesale destruction would be produced under the auspices and direction of the League itself and used only to preserve internal order in the various countries included in the League membership. This would make a hasty war impossible and where there can be neither speed nor surprise it is easy to keep the peace. This discussion makes it all the more important that the United States should be on the inside looking out instead of on the outside looking in. The League will organize in behalf of its members and will not be well-disposed toward a nation that indicates hostility to its being.

PROFITEERING BY THE PINT.

The Bootleggers' Union has apparently fixed a price of $40 a pint for their stuff furnished to delegates and visitors to the national conventions at Chicago and San Francisco. This savors of profiteering in its most malignant form, and many of the delegates are determined to go without rather than pay the price. They cite the fact that when Abraham Lincoln was clerking in a little country store corn whisky was sold over the counter for twelve cents a quart. Now to soak a fellow $80 for the same stuff puts it in the attar of roses class. A man has almost got to be a millionaire in order to keep comfortably pickled at all times. Really something ought to be done about it. If Congress would start a $100,000 investigation it might help some. When a politician has to pay $40 a pint for the necessities of life it is time to put up a howl. If we had turned the government over to Eugene Debs this outrage would not be permitted.

SPIRITS AND AFFINITIES.

If press dispatches are to be believed a wounded wife procured a decree of divorce from her husband in Seattle because he was daily receiving messages of passionate love from an affinity in the spirit world. Whether she communicated with him through Mme. Ouija or gave three raps on the door of his apartment is not stated, but the affair was of such a nature that there was no time left for the real wife. Ardent spirits were responsible for many a divorce in the old days before the Eighteenth Amendment, but they were in a more palpable form than is here indicated. Of course, getting messages from dead ones would not in itself constitute proper ground for divorce, but there can be contributing circumstances that might make an effective appeal to the court. If a man deserts his wife for the constant companionship of a spiritual affinity the legal spouse would at least be warranted in seeking freedom from her bonds. Since last July spirits have no rights in this world, no matter what showing they are able to make in the life beyond.

THE BLESSED BOOMSKY.

It is hardly fair to say that soviet Russia has put civilization on the blink and set the clock of time back a few thousand eons. All progress has not been halted. Genius will still find its outlet. Bolsheviki—which is the new name for Russia—has contributed a notable invention for the welfare of humanity and some description of it has trickled out from Moscow, where the discoverer dwells. Briefly, it is a bass drum that is played with strings! For six thousand years the world has suffered for a bass drum with strings and it has been reserved for soviet Russia to confer this priceless boon upon civilization. The new instrument is a blend of the drum, the viola and the xylophone in its harmony and operation and will be welcomed with enthusiasm in our jazziest circles. It has been suggested that this creation be called the "boomsky," as indicating both its character and nationality. It may be some time before the instrument can be introduced into America, but relief is at least in sight and the age-old passion for a bass drum with strings is soon to be appeased. An instrument of this nature would furnish an ideal accompaniment for Hiram's grand march to Washington, and it is hoped that this new musical joy will soon be "in our midst."

SUPERIOR LOS ANGELES COUNTY.

Well done, Los Angeles county!

Despite the efforts of the Hearst newspapers to misrepresent and deceive, despite their efforts to conceal their humiliation under half-statements and mis-statements, the semiofficial returns show that Los Angeles county, with the largest voting population of any city and county west of Chicago, rejected Senator Johnson and his pro-German backer and named Herbert Hoover as its choice for President.

There have been few such reversals of form in American politics. Four years ago Los Angeles county gave to Senator Johnson a majority of 61,000. That was before his betrayal of Mr. Hughes had become known; that was before he had come out before the country as a "bitter-ender;" that was before he had made his un-American alliance with Hearst.

For two days the Herald and Examiner excluded from their reports the returns from the West Side of Los Angeles and from the country outside, publishing only those from the industrial districts and San Pedro, and told their readers in crimson or green headlines that Johnson had carried the city and county by 10,000 votes. But the official returns speak a language of their own; and they give Los Angeles county to Herbert Hoover by a majority that may reach 2000.

So The Times repeats the congratulation that it extended to the citizens of Los Angeles the morning after the election for repudiating Johnson and Hearst and naming as their choice for President the great Food Administrator.

The Times has always maintained that Los Angeles county has a superior citizenship; that its people possess in the highest degree the capacity for self-determination; that they could not be swayed by passion and prejudice; that they could neither be bound nor hog-tied; that they could distinguish between fact and camouflaged misrepresentation, and that they could never be fooled by the same trick twice. Los Angeles county voters, at least a majority of them, follow their judgment and pay little heed to the admonition of imported publicists or popular clamor.

About 75,000 voters in Los Angeles county went to the polls on Tuesday and cast their ballots for Herbert Hoover. It was an expression of opinion which will not be disregarded when the Republican convention meets. IT WILL BE GRATIFYING TO THE HOOVER SUPPORTERS TO KNOW THAT HE RECEIVED MORE VOTES IN LOS ANGELES COUNTY ALONE THAN SENATOR JOHNSON HAS RECEIVED IN ANY STATE OUTSIDE CALIFORNIA, except Michigan. And that vote was the result of a hastily-organized campaign, conducted by amateurs and lasting less than three weeks. Two organizations, the remnants of the old Southern Pacific machine and the Johnson State machine, were fighting them. The professional politicians were all for Johnson. They derided the Hoover workers, sneered at their amateurish efforts and showed their contempt for them by making wagers that Johnson would carry the county at majorities ranging from 10,000 to 25,000.

As for the vote of the State north of Tehachepi The Times dismisses it with a yawn. If the voters up there desire to follow the forces of a bitter-ender into the Chicago convention and out of it to form a Third Party it is their affair. It was the vote of Northern California that gave Hiram Johnson his nomination for Senator. It was the vote of Northern California that defeated the Republican party in 1912. It is the vote of Northern California that makes the California delegation to the Chicago convention the tail of the Hearst-Johnson pro-German kite.

But that is their affair, it is not ours. The Times realizes that there were thousands of well-meaning people in California who voted for the Hearst-Johnson delegates. They exercised the right of suffrage according to their lights; and it is not a grievance of ours that their illumination comes from a different source from that which directs the footsteps of the people of Los Angeles county. From the point of view of Republican harmony their course of action is regrettable. They failed to catch the significance of the Hearst support of Senator Johnson. They did not seem to be aware that Hearst is now organizing a Third Party, of which he may himself be the candidate. In the interest of that party he wants to see as much confusion and wrangling in the Republican convention and as little harmony as possible. If he can disrupt the Republican party by sending Johnson into the convention as a belligerent with a bunch of radical delegates supporting him Hearst is all to the good. They forgot the old Homeric admonition to beware of Greeks bearing gifts. They are Californians to be sure, but Northern Californians.

That San Francisco should support Johnson is not surprising. The water-front machine up there has always supported him. It was the price they paid for State protection during the evil days of San Francisco corruption and violence. Then they were sure that they would not be molested from the outside. But it seems that Gov. Stephens looks with a less tolerant eye on municipal corruption. The very day after the primary he sent instructions to the Attorney-General to make use of the machinery of his own office and that of the District Attorney of San Francisco for a clean-up campaign of local courts and municipal administration of San Francisco. This action was taken in response to an appeal to the Governor from the bar of San Francisco declaring that courts had been contaminated and that justice was no longer to be secured.

We commend that appeal of the bar of San Francisco to the consideration of those who are wondering why the Johnson vote in the Bay City was so heavy. San Francisco seems to be doing its best to justify the appellation, "corrupt and contented."

The voice of the eastern press, with the exception of the Hearst and pro-German publications, is unanimous in declaring that Senator Johnson's victory in California will be of little help to him in the convention. They assert that Johnson has removed himself as a possibility by his appeal to the pro-German vote and to the forces of radicalism and unrest. The following extract from an editorial that appeared in the Indianapolis News, one of the most influential papers in Indiana, the day after the California and Indiana primaries is typical of the eastern view of Johnson's candidacy:

There is probably not a man who voted yesterday for Wood, Lowden or Harding who would, under any conceivable circumstances, have voted for Johnson. Their combined strength, therefore, represents the anti-Johnson sentiment of the State. . . . In the Middle West Johnson was appealing to all the forces of radicalism and unrest. He was lining up the hyphenated vote and confusing the issues as much as possible. Although he made no personal appeal for the disloyal element, his followers were busily engaged in pussy-footing in his behalf.

On the same day the Indianapolis Star, another Indiana publication of high character, commented editorially as follows:

The chief meaning of the Indiana primary gathers around the fine service rendered by those supporters of Lowden and Harding who, at the last moment, sensed the danger of Johnson and threw their votes to Wood in order to save the good name of the State. If they had not done this act of patriotic sacrifice the brains and character of Indiana would have been in disgrace today, instead of giving to the world an exhibit in wise and courageous patriotism.

These editorials indicate that it is a patriotic issue which the forces of Senator Johnson will face when they enter the Chicago convention; and The Times repeats that the California delegation will find itself in doubtful company.

As the late campaign passes farther into history the Hoover forces of Southern California will have good reason to be proud of the forlorn hope which they followed for Herbert Hoover. Knowing that the time was too short to win California for him, they fought, nevertheless, to give to Hoover a vote of confidence which would show to the Republican leaders, when the issues are put faithfully before the people, they are for Hoover.

Pasadena leads the honor roll of the cities of Los Angeles county that gave substantial majorities for Hoover. He carried that city by more than 4000. Among the others that deserve congratulations are Pomona, Long Beach, South Pasadena, Claremont, Sierra Madre, Altadena, Monrovia and San Dimas.

LET JUSTICE BE DONE.

Justice would be crucified in her own temple were the arch-murderer Watson to be exempted from the full penalty which the law exacts for crimes of the first magnitude.

Without criticising in any way any agreement or understanding which may have been reached between the criminal and the public prosecutor it may be said that there are man-made contracts which neither the law of God nor that of the land would countenance. Such an agreement would be one of toleration or mercy for this arch-criminal of his age.

The District Attorney can be justified in making terms with Watson up to a certain point. The murderer may be given a definite amount of credit for his confession, for cleaning up heart-breaking matters that might never have been explained or that would have clouded or endangered the reputations or lives of others. The Times finds no fault with Dist.-Atty. Woolwine nor does it thirst for blood or vengeance. It simply points to the relentless fact that the law of California exacts and demands the death penalty for deliberate and premeditated murder, and here is a criminal who, by his own admissions, is guilty of not merely one, but five, of these major crimes.

Whatever consideration the District Attorney may have extended in exchange for his revelations has been satisfied according to the judgment of public opinion. If there should be time and days of grace for his confessions he has had them. He has nothing due him but the black cap and such expiation as eternity may exact.

His own conscience has rendered the same verdict. When the hand of the law was placed upon him and the mills of retribution began their grind his first act was an attempt to end his own life. But for the friendly skill of the surgeon he would now be behind the veil. It is to surgical science rather than to the criminal himself that the public is indebted for the explanations and disclosures that have been made.

Without hysteria or passion The Times insists upon the enforcement of the law. Many just and worthy citizens have a natural and inherent objection to the infliction of the death penalty for any offense. With them or their attitude there is no quarrel. The outstanding fact is that the law of the State is based upon the Mosaic code, and if there ever was a case in the long and sometimes turbulent history of California when the extreme penalty for crime should be exacted it is here and now.

The thumbs of the world are down for Watson and no device of counsel or agreement of those in authority should stay the orderly procession of eternal justice.

PRICKING THE POLICE.

The Los Angeles police department has just come through one of the periodical attacks which it has to suffer from time to time from overheated newspapers and reformers who generally are more ardent than sophisticated. So many sensations have been manufactured in Los Angeles out of nothing more than green and red paper and large type that the people generally now have come to look upon so-called disclosures as a joke. This city doesn't claim to have a perfect police corps, but the men are better than the average. The fact that crime has shown a decided increase here during the past season does not reflect upon the men at First and Hill streets. Pick up any reputable newspaper from any part of the world and it will be found that what is styled a crime wave has spread over the globe. The explosion caused by the war set this wave in motion. It will recede in due time. The Chief of Police has submitted to the commission presided over by Mayor Snyder a report showing there were more arrests for crime during April than in any previous April in the history of the city. He remarks, however, that similar conditions seem to have prevailed elsewhere, thus upholding the statement that the increase was not due to any laxity on the part of members of the force. Chief Home, indeed, declares that his men have performed prodigies in the preservation of law and order. It is well known that the department is undermanned, yet it has been able to grapple with unusual problems and it can well afford to ignore the bublings and babblings of those who make it a business to poke among dirt.

HOWE'S OBSERVATIONS.

Occasionally I hear people long for a good old panic.

I have observed that lately all heroes have served in France.

America is such a good thing that it has made a million fools rich.

An American thinks he might as well curse God as to vote against school bonds.

No husband could get along with Mary Pickford with all her money and fame.

I don't imagine death itself is such a horrible thing; it is waiting for it that is disagreeable.

If we are all a weak lot (which seems to be the case,) it is a mistake to exploit our weakness and call it progress.

There is an old saying that too many cooks spoil the broth. And the worst possible interference in preparing broth is from those who are not cooks.

I know of no more general human habit than cutting off our noses to spite our faces. All of us do that two or three times a year; some people do it every day.—[E. W. Howe's Monthly.

PRESIDENT FOR A DAY.

How many Americans know that a man named David R. Atchison was once President of the United States for a full day? It happened this way: Gen. Zachary Taylor, elected President in November, 1848, was to have been inaugurated on March 4, 1849. As that date fell on a Sunday and the terms of both the preceding President and Vice-President expired constitutionally, on March 4 at midday, it became necessary for the president pro tem. of the Senate, who was Senator Atchison of Missouri, to assume the Presidency. He did so and reigned nominally, if not de facto, for the ensuing twenty-four hours. Mr. Atchison, native of Kentucky, was born in 1807 and died in 1888. He was in the Senate from 1843 to 1855 and was president pro tem. on half a dozen occasions during that period.—[Philadelphia Ledger.

SHOULD EMULATE THE HEN

A couple of months ago eggs were a dollar a dozen in Baudette.

A couple of days ago they were 39 cents a dozen.

The reason?

Great production on the part of the hen.

If we intend to reduce the cost of living it is time that we are imitating the hen.—[Baudette (Minn.) Region.

Meanwhile We're Getting no Relief.

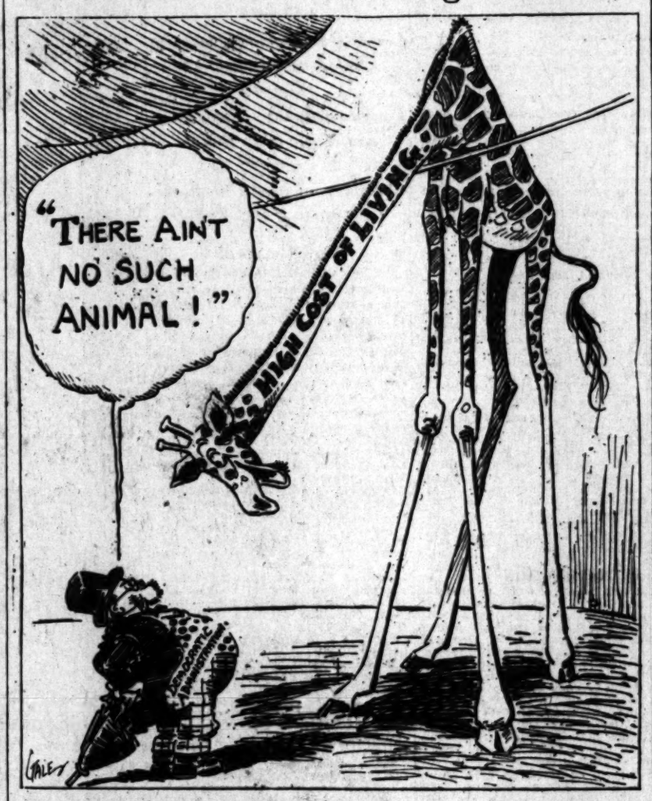

THE BLUE FEATHER.

BY PAULINE BARRINGTON.

We women followed, some tall, some short,
Into the court.
We waited for the jury to be drawn
And sworn.
The lawyer for the plaintiff rose,
Balancing himself back and forth upon his toes,
And said, "The evidence is such I fear,
A woman would scarcely care to hear,
Out of my deference to her I would suggest,
A jury of all men would be the best."

So, such a jury took its place,
With scared and solemn face,
To the last man
And the trial began.

Roe versus Doe was the case,
For the alienation of the affection of his wife.
It appeared that Roe, with two officers of the law in tow,
Discovered his wife in the arms of Doe
At half-past two or maybe three a.m., which drove him mad,
So he had come to sue
For dollar balm to ease his hurt
And mend his pride a little, too.

Roe took the witness chair,
And filled its depths with his great frame.
He had to speak with care,
His voice was such a squeak of shame and blame.
A man whose soul had died,
And one not easy to live beside.
"Yes, sir, that's my wife," he said,
"Second from the end with the blue feather on her head."

There she sat—his wife!
The cause of all the strife
Between the men.
Appealing, thin, a slip of a thing,
Her hair was like a blackbird's wing
Brushed smooth and flat
Beneath her hat.
A common little suit she wore,
Sitting forward on the edge of her chair,
So that her feet might reach the floor.
Too old to be a child in years,
Too childish to be a woman, yet knowing woman's tears,
Pretty, flushed, her under lip sucked in
Above a pointed chin.
But her eyes! The eyes of one on the rack,
Frightened eyes, with the lids far back,
Like a rabbit caught in a snare,
Eyes haunted and wide
With nowhere to hide
From the bitter hate and steady glare
Of her husband's stare.
The only patch of color in that somber room
Was the blue feather on her hat, blue
Like cornflowers wet with dew.

The court dismissed us and sent us on our way,
To report again the following day,
As we left, I looked back into the room,
There in that place of gloom,
Waved the little feather, blue and fair,
Soon to quiver in the witness chair.
The other man, where was he?
The door closed softly in my face,
Before I got another look to see.

Then I left the place,
And went out where the gold sun shone,
The blue feather shut in there,
Trifling and fair,
Waved wearily alone,
So little and alone!

RIPPLING RHYMES.

HOUSECLEANING.

I'd like to be an Eskimo and in an igloo dwell, and eat fried ice and scrambled snow and go outdoors and yell. The humble Eskimo is glad, we see him dance and sing; his womenfolk don't drive him mad by cleaning house each spring. He isn't driven out of doors to hunt for frozen grub, the while the women scrub the floors—there are no floors to scrub. He is not chased to beat the band from out the divers rooms by dames with brooms and mops in hand—there are no mops and brooms. Year after year he sits in peace or lies upon his back, clothed in his wholesome film of grease and no one cleans his shack. His treasured goods are not mislaid, as mine are, every day; and he can find his blubber spade, his corkscrew and his spear. And if he spills a cataract of ashes on the floor, no woman reads the riot act, no female heart is sore. I'll go to join the Eskimo when next a vessel starts, for I am tired of all the woe that cleaning house imparts. I'm tired of sitting on the stairs, oppressed by fantods three, because the couches and the chairs are hung upon a tree.

WALT MASON.

AIN'T IT JUST SO?

Billie Lale says he spent the
Day recently with a friend and
The next note she wrote him said
He had pulled a boner during the
Day, and if he would guess what
It was she would forgive him, and
He says that the pulling of bo-
Ners comes as such a second na-
Ture to him that he was afraid
To guess for fear he might men-
Tion something that she hadn't
Seen and pan out like the court-
Ier of King Umptah, the Egyptian
Who was reproved by the king for
Something that had come to the
Royal ear and the king told him
If he would confess the delin-
Quency he would cut the number
Of lashes the offense called
For by half and the poor guy
Guessed wrong and confessed
Something the king was not hep
To, which called for three times
The number of lashes as the o-
Riginal sin, and it don't pay to
Bargain blindly for anything.
Not even absolution.

THREL FALL.

TAFT ON TEACHERS.

Alarming Lack of Instructors Increasing in the Southwest.

BY WILLIAM HOWARD TAFT.

An extended trip through the Middle and Southwest Texas shows much public interest of a certain kind in education. Every town and city of whatever size is anxious to testify to the educational facilities offered by it in the erection of very substantial and often very commodious district primary schools and junior and senior high schools. The municipal bonds pay the cost of construction, and every visitor is taken about and shown these structures with a commendable pride. Municipal bonds are free from taxation and are therefore desirable as investments for owners of large capital who are tired of the heavy income taxes of the central government. Towns and cities there in school districts find it easy to secure the needed loans, and all this is reflected in the character of the buildings.

Without being hypercritical, one would judge that the school plants are more elaborate and expensive than they need to be to accomplish their proper purpose. Of course, in the high school there is often a comfortable and ample auditorium and other places of meeting that are useful for general municipal purposes and are much needed; but even so, there is a DISPOSITION TO EXTRAVAGANCE ON THE PART OF SCHOOL AUTHORITIES IN THIS DIRECTION WHICH CONTRASTS MOST LAMENTABLY WITH THE AMOUNT EXPENDED IN THE PAYING OF TEACHERS and in the securing of those who are competent to teach. This is shown by the difficulty now had in securing teachers at all. The good ones are leaving the profession and taking up some other method of livelihood.

One superintendent of schools said in conversation that he and his wife had struggled on, but that he was now giving up his position and was going into the tombstone business where he could make a competence. Such a weeding-out process leaves the proportion of undesirables in the profession greater and greater in number. The attendance of men at the normal schools since the war has been much reduced, while that of the women has increased. The women were always in the great majority and this preponderance of the female sex in the profession does not make for its betterment. Normal schools are many, but those who receive their final education there do not have a thorough foundation because they do not remain long enough to acquire a full high-school education before beginning the Normal training; and now there are thousands and hundreds of thousands of young women employed as teachers who have had no Normal training at all.

The situation is acute and one does not need to consult the general statistics to discover it. He finds a deplorable dearth of teachers, competent or incompetent, in every town he visits. School authorities are not disposed to raise teachers' salaries as they should because the increase in municipal expenses must come from the funds raised by taxation and bears directly upon the annual burden, whereas expenditures out of bonded indebtedness only entail an increase in the interest charge. The salaries are gradually being forced up, but only sufficiently to secure the teachers imperatively needed.

The MORE SERIOUS EFFECT, which is in the lack of thoroughness and the lack of competence of the teaching body, is not being met. Facilities for the thorough education of teachers must be amplified and the salaries must be raised to induce those who would enter the profession to take a longer time in their preparation. The standard evidenced by the required teacher's certificate should be made far higher than it is today.

When Judge Howell E. Jackson left the Senate to become the circuit judge in the Sixth Circuit, Senator Hoar, then the chairman of the Judiciary Committee in the Senate, asked him, after he had visited all the courts in his district of four States—Ohio, Michigan, Kentucky and Tennessee—to write him his impressions of the Federal administration of justice in his circuit. Among other things that Judge Jackson wrote to Senator Hoar was: "The Federal government has erected magnificent temples of justice and is starving the high priests." What is and was true of the discrepancy between the cost of the Federal buildings and the salaries of the Federal judges is true of the discrepancy between the cost of the school buildings all over this country and the salaries and the fitness of the teachers who are to carry on the function of educating the coming generation. The situation is serious and acute and should have the attention of all public-spirited men and women.

THE BIGGEST SHOW.

For about an hour Aunt Mirandy's three dusky offspring had been "pestering" her to take them to the circus. The big tents had just been pitched three or four blocks away, and there was great excitement in the neighborhood.

"Now you all go on away," commanded Aunt Mirandy. "I gotta work to buy yo' grub an' yo' clo's. I ain't got no time to take yo' nowheres."

"Den ask pappy to take us," pleaded one of the youngsters.

"Huh! Yo' pa ain't got no intrus' in no circus a-tall, a-tall. No, suh!" Then, after a pause, she added contemptuously, "He ain't got de slightes' ambition for no circus since he done hab de delirious trembles."—[New York Globe.

Terrors of the Deep.

"There's nothing more terrible than a storm at sea," remarked the old sailor.

"No," answered Senator Sorghum; "not unless it's a naval investigation."—[Washington Star.

PEN POINTS

BY THE EDITOR.

We have just begun to ...

Oh, well, Palo Alto is ... map.

What is this odor ... ing to your garden ...

We read that Obregon ... to Carranza. That may ...

Ireland fears that ... George is leading a ...

Now that the primary ... over, back to Watson ... dle.

Why not a selective ... get an army to fight the ... of living?

We will say that the ... rising has a good ... the string.

The ex-Kaiser will ... on May 11. The rest of ... must be due.

If the ex-soldiers had ... care of a year ago that ... might have been avoided.

The man who pushed ... barrow six hundred ... appearing—in the ...

If the price of sugar ... increase some of us will ... able to afford grandma's ...

At intervals we run ... looks to be one of those ... ties. How they do last.

It is getting so that ... Gen. A. Mitchell Palmer ... that there is to be a fall ... the figures aviate.

An Indian epic is to be ... in Pasadena. We always ... there were a number of ... dians in the Crown City.

It used to be said that ... billion sprang from ... achs, but that must be ... a Machiavellian notion, ... was never so prosperous.

The death of Mustapha ... has caused more grief ... than when the Akhond ... passed to the Great Beyond ... were both dramatic ...

It is unfortunate that ... California does not ... way up to the Oregon ... voters north of the ... to be joined to their ...

It is costing millions ... enforce the prohibition ... people are getting a ... run for their money, ... not being enforced—except ...

They have a queer ... tion law in Indiana. ... candidate gets a majority ... the delegates are either ... ed or the State convention ... them.

The Senate has authorized ... coinage of a Roosevelt ... piece. What it will be ... knows or can even guess. ... come in handy at the ... tribution drives, however.

A new planet is discovered ... movements of Uranus and ... the astronomers report, ... an opportunity to place the ... sibility for the high cost ... chops where it belongs.

The Supreme Court of ... has held that pedestrians ... rights on public highways ... motorists are bound to ... is evident that the majority ... members are not the owners ... chines.

It is reported that the ... of Venezuela is very ... the United States. The ... condition no doubt dates ... second Cleveland ... when the President ... gland to arbitrate ...

There is no more ... maxim in American politics ... than this, that the ... ernment shall be "a ... laws and not of men." ... present occupant of the ... House please read his ...

It is estimated that ... be spent to improve the ... properties of the convention ... San Francisco. There ... doubt whether it would be ... for Ben Groves to be ... chair when he wanted a ... vote from Maddox to ... horse.

The feeling of nationality ... born out of the conviction ... idea, is taking possession ... world and now the Americas ... are getting out pamphlets ... to their ultimate freedom. ... would you like to read a ... baijanian along the side ... of Broadway?

With comparatively few ... tions the man who ... mind to the marriage ... about him for the ... one of whose fundamental ... her modesty. She is ... all others, to have the ... quired in a life mate ... honor, love and trust.

CALIFORNIA.

Land of perennial ... With flowers of ... You lure me to ... And my lease on ... Your silver-throated ... Sing paeans 'mid the ... While orange ... Their subtle, sweet ... Your ever-changing ... Kindle within my ... Fresh reverence for ... work
And quell all regret ...
Oh, land of golden ...
With you I'll cast my ...
For here I've lost heart ...
In this God-favored ...

EDITH BOYDEN ...
No. 925 North Louise ... dale.

"Laxative Bromo Quinine Tablets" ... Brom...

BATH ... (MEN ...

FEAT... MAKE... "CANT... PERFE... THAT...

PLAIN... NATIO...

FOR... FOR... FOR...

TERRY...

"De... 8R...

PEN POINTS.

BY THE STAFF.

We have just begun to fight.

Oh, well, Palo Alto is still on the map.

What is this chilly weather doing to your garden truck?

We read that Ojinaga is still loyal to Carranza. That may help.

Ireland fears that David Lloyd George is leading a double life.

Now that the primary election is over, back to Watson and the die.

Why not a selective draft to get an army to fight the high cost of living?

We will say that the Obregon rising has a good press agent behind the string.

The ex-Kaiser will move to Doorn on May 11. The rent at Amerongen must be due.

If the ex-soldiers had been taken care of a year ago the housing crisis might have been avoided.

The man who pushed a wheelbarrow six hundred miles is disappearing—in the newspapers.

If the price of sugar continues to increase some of us will soon be able to afford granulated eyewash.

At intervals we run across what looks to be one of those Christmas cards. How they do last the year 'round.

It is getting so that when Attorney Gen. A. Mitchell Palmer announces that there is to be a fall of prices the figures aviate.

An Indian epic is to be produced in Pasadena. We always thought there were a number of good Indians in the Crown City.

It used to be said that every rebellion sprang from empty stomachs, but that must be considered a Macchiavellian notion, for Mexico was never so prosperous.

The death of Mustapha Kemal Pasha has caused more grief in Russia than when the Ahkound of Swat passed to the Great Beyond. Both were both dramatic possibilities.

It is unfortunate that the State of California does not extend clear away up to the Oregon line, so that the voters north of the Tehachapi could be joined to their political brethren.

It is costing millions of dollars to enforce the prohibition law, but the people are getting a million dollar run for their money, as the booze is not being enforced—except in spots.

They have a queer primary election law in Indiana. Under it a candidate gets a majority over all the delegates are either unbound or instructed or the State convention has to choose them.

The Senate has authorized the coinage of a Roosevelt two-and-a-half piece. What it will buy nobody knows or can even guess. It will come in handy at the church contribution drives, however.

A new planet is disturbing the movements of Uranus and Neptune, the astronomers report. There is an opportunity to place the responsibility for the high cost of living where it belongs.

The Supreme Court of New Jersey has held that pedestrians' rights on public highways are equal to motorists are bound to respect. It is evident that the majority of the members are not the owners of machines.

It is reported that the President of Venezuela is very friendly to the United States. The only condition no doubt dates back to the second Cleveland administration when the President compelled England to arbitrate differences.

There is no more timeless political maxim in American politics than this, that the American government shall be "a government of laws and not of men." Will the present occupant of the White House please read his history?

It is estimated that $18,000,000 will be spent to improve the water properties of the convention hall in San Francisco. There was no doubt whether it would be possible for Ben Groves to be heard by the chair when he wanted to shift his vote from McAdoo to some other horse.

The feeling of self-determination, born out of the covenant-for-peace idea, is taking possession of the world and now the Azerbaijanians are getting out pamphlets heralding their ultimate freedom. Maybe you would like to meet a Will Azerbaijanian along the wide reaches of Broadway?

With comparatively few exceptions the man who seriously puts his mind to the marriage problem knows about him for the womanly woman is one of whose fundamental virtues is her modesty. She is likely, above all others, to have the qualities required in a life mate whom to cherish, honor, love and trust.

CALIFORNIA.

Land of perennial sunshine,
With flowers of varied hue,
You lure me to 'neath open skies,
And my lease on life renew.
Your silver-throated songsters
Sing paeans 'mid the bloom,
While orange blossoms waft to me
Their subtle, sweet perfume.
Your ever-changing moonbeams
Kindle within my breast
Fresh reverence for God's handiwork
And quell all vague unrest.
Oh, land of golden poppies,
With you I'll cast my lot,
For here I've just begun to live
In this God-favored spot.

EDITH BOYDEN HOWE.
No. 925 North Louise street, Glendale.

Young's

SPORT SHOES for MEN

Right Now—

is a mighty good time to select shoes of this type—the indications are that there will be a shortage later.

$5 to $10

Large Variety of Styles Now on Display

—All White
—White with brown trim
—White with black trim
—All sizes
—All widths.

Five Stores—
216 W. FOURTH ST
Between Spring & Broadway
147 W. FIFTH ST.
Between Main & Spring
212 W. SIXTH ST.
Between Spring & Broadway
428 S. BROADWAY
514 S. BROADWAY

BATHING SUITS
(MEN, WOMEN AND BOYS)

FEATURING THE POPULAR MAKES OF "JANTZEN" AND "GANTNER AND MATTERN." PERFECT FITTING GARMENTS THAT WILL NOT SAG.

PLAIN COLORS AND COMBINATIONS OF COLORS.

FOR MEN, $3.50 TO $12.50
FOR WOMEN, $5.00 TO $12.50
FOR BOYS, $2.50 TO $5.00

TERRY AND BEACH ROBES, TOO

"Desmond's"
SPRING NEAR SIXTH

"Laxative Bromo Quinine Tablets"

The jewelry store visitors to California always enjoy
BROCK AND COMPANY
"The House of Perfect Diamonds"
437-439-441 Broadway

CREME DE CAMELIA
LIQUID TOILET POWDER
MAKES YOUR MIRROR TELL A PLEASING STORY
IMPROVES THE COMPLEXION
SOLD EVERYWHERE

Safe Milk For Infants & Invalids
No Cooking
A Nutritious Diet for All Ages
Quick Lunch at Home or Office
Avoid Imitations and Substitutes

NINE AT GOLDEN WEDDING BOARD

Five Couples are Guests of Confederate Veterans.

Hand of Death Keeps Sixth from Reunion Luncheon.

Way of Happiness Shown by Brides of Long Ago.

Five couples, each of them married longer than fifty years, yesterday were the guests of honor at a luncheon given by the United Confederate Veterans at the Alexandria. The sixth couple, one of those that had planned the longest and most happily for the reunion, was not there. Death had called the wife the day before.

The principals who celebrated the combined golden wedding are: Mr. and Mrs. J. M. Dempsey, Mr. and Mrs. Benton Brown, Mr. and Mrs. Morgan Waybright, Mr. and Mrs. J. C. Brigham and E. H. Miller, whose wife was too ill to attend. Mrs. S. S. Simmons, who, with her husband, had planned to attend the reunion, passed away Wednesday morning.

Two of the couples attended each other's weddings in the South and Middle West more than fifty years ago. These are Mr. and Mrs. Brown and Mr. and Mrs. Waybright. The two brides of half a century ago are sisters. Mrs. Waybright was married in Virginia fifty-four years ago and Mrs. Brown in Nebraska a short time after.

Mrs. Dempsey, who will celebrate her fifty-second anniversary this summer, is the mother of eleven children. This, she said, is one of the principal sources of her happiness, for in the children she has found her joy and her life.

"In these days of speed," said Mrs. Dempsey, "young people feel that they must not remain married longer than a year. They live in small apartments and seem to have no desire for a large family. But could they look ahead as we can look back, though life has not been all roses, they will find between the clouds there is brightness enough and happiness enough to repay them for all they suffer. The only recipe for happiness that I know is to find joy in doing everything for your loved ones, to smile at misfortune and always turn your face to the sun."

Mrs. Waybright gave a recipe for happiness that 'will fill the young husband's heart with joy. "Wives," she said, "don't be contrary. Get at the same end of the rope with your husband and pull with him. Our home is the way we make it. And by constantly nagging no member of the household can be happy." And then she laid down the law to the husbands: "The wife will do all these things if the husband is not a brute."

Mrs. Swickard was one of the hostesses at the luncheon.

WATSON MAKES PLEA OF GUILTY.

(Continued from First Page.)

o'clock and by 11:35 o'clock had pleaded guilty. He will appear for sentence on Monday.

Before Watson had arrived at the Hall of Justice, a crowd of curious watchers had gathered. He was brought from the County Hospital in an automobile by A. L. Manning, superintendent of criminal investigation for the Sheriff. The two stood for a moment, as Deputies Bell and Couts supported Watson, who talked with his attorney, J. Morgan Marmaduke. Then Watson was led into the courtroom and heard the indictment returned against him. During this procedure he sat slumped in a chair, his eyes shaded by his hands and his spectacles resting far down on his nose.

Chief Deputy District Attorney Doran informed the defendant of the indictment, which was read. It charges that James P. Watson, alias Charles Newton Harvey, murdered Nina Lee Deloney on or about January 20, with malice aforethought. The witnesses before the grand jury were Dr. C. A. Saunders of the County Hospital, who went with Watson to find the body, Deputy Manning and Deputies Couts and Bell.

"Which is your true name, Watson or Harvey?" asked Mr. Doran.

"Watson," murmured the defendant.

"You wish to plead at this time?"

"Yes."

"Is your attorney present?"

"Yes, Mr. Marmaduke."

Mr. Doran read the indictment, and asked: "How do you wish to plead, guilty or not guilty?"

WHISPERS PLEA.

"Guilty," whispered Watson, so that he could scarcely be heard. In fact the court reporter had to watch his lips to catch the word.

The court appointed Dr. Louis Webber and Dr. Charles L. Allen to examine into the mental condition of "Bluebeard," and report to the court by Monday morning at 10 o'clock, when Watson will appear for sentence.

Watson was then aided from the courtroom, taken to the County Jail identification bureau, where new photographs and records of him were made by Mark Bailey, in charge. From there he was taken back to the County Hospital.

SHIP VICTIM'S BODY.

[EXCLUSIVE DISPATCH.]

EL CENTRO—A curious throng followed the hearse to the depot this evening which carried the remains of Mrs. Nina Lee Deloney, murdered wife victim of Bluebeard Watson, whose sensational pointing out of the grave proved one of the most dramatic stories in the history of Imperial Valley, Tuesday. The body was shipped to a brother, Arthur Jackson, at Hodgenville, Ky., thus ending one of the most sensational murder mysteries of recent years. Today, the second day after the locating of the body, the Imperial Valley is regaining its normal composure. Nothing in years has created such universal interest as "Bluebeard's" dramatic visit.

AUTO ATTACHED.

[BY A. P. NIGHT WIRE.]

SACRAMENTO, May 6.—An automobile held in storage here in the name of Henry Lewis, an alias adopted by Walter Andrew Watson, who pleaded guilty in Los Angeles today to a charge he had murdered one of his several wives, was attached here this afternoon by A. R. Tabor, an attorney, for legal services rendered.

Watson sought to organize a bank at Los Molinos, Cal., and it was for services of incorporation that the debt was incurred. When Watson's effects were searched at Los Angeles, deeds to him from Mrs. J. B. Rose of property at Los Molinos were found. At Los Molinos nothing was known of Mrs. Rose.

SADLY FALLEN IN OLD AGE.

Scion of Fmily that Once Owned Principality Here has Little Left.

A petition of the Title Insurance and Trust Company that was heard yesterday in the Probate Court on the question of borrowing $4000 for the purpose of maintaining Carlos Verdugo brought to light the great shrinkage in the Verdugo estate.

At one time the Verdugo family owned practically a principality in Southern California. Today the real property remaining is worth $15,000. The only personal property asset consists of one burro and harness worth $10.

The $4000 will be raised on the real estate by a mortgage under an order made by Judge Rives.

BAPTIST CHURCHES RAISE THEIR QUOTA.

That the Baptists' job of raising $3,669,000 toward the denomination's $100,000,000 nation-wide fund is a little better than half finished was shown in a report issued last night by the Paptist headquarters in this city. This report showed that forty three of the ninety-six Baptist churches of Southern California already had filed their quotas. The figures were issued by the Rev. Dr. F. G. Davies, of the State Promotion Board.

"Me at My Peachiest"
—Says the Peach

"IN Virginia Dare Peach Double-strength Flavor I'm the real peach of nature—the peach of flavor."

One of Twenty-One

VIRGINIA DARE EXTRACTS

They bring home to you the orchard and the garden.

21 Different Flavors

Vanilla, Lemon, Cherry, Strawberry, Orange, Pineapple, Raspberry, Peach, Onion, Rose, Mace, Almond, Celery, Cinnamon, Cloves, Coffee, Nutmeg, Peppermint, Wintergreen, Allspice, Anise.

Double Strength—use half

Sold by all grocers

Write for a free copy of "Virginia Dare Flavoring Secrets."

Garrett & Co., Inc.
Food Products Est. 1825
Brooklyn, N. Y.

If Your Favorite Eating Place Does Not Serve

CERTIFIED Milk

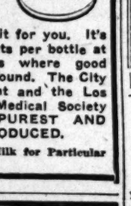

They will secure it for you. It's on sale for 10 cents per bottle at nearly all places where good things to eat are found. The City Health Department and the Los Angeles County Medical Society say it is the PUREST AND BEST MILK PRODUCED.

It's a Particular Milk for Particular People.

B-B BUCKWHEAT

Buckwheat Cakes are delicious if made from B.B.

All Grocers Sell It.

Oldest Dry Goods Store in Los Angeles — Best in Dry Goods Since 1878

Coulter Dry Goods Co.

Founded in 1878

Seventh Street at Olive

A Summary of Friday's Store News

On the Main Floor

Ivory Py-ra-lin, Du Barry Pattern

Hair Brushes $7.00 — Combs $2.50 — Mirrors $8.00
Jewel and Pin Boxes $4.50 — Hair Receivers $3.25
Powder Boxes $3.25 — Trays $5.50

Values in Handkerchiefs at 25c Each

A large assortment to choose from, in hand-embroidered corners; of demi-linen.

On the Second Floor

Woolen Goods

Black and White Plaids
For suits and skirts; velour weave ..... $7 and $8

Block Plaids
In black and white; 54 inches wide; three sizes of plaids; for skirts and motor coats .. $7, $7.50

Prunella Plaids
In black and white; 54 inches wide; for skirts $10

Shepherd Checks
In black and white; all sizes of checks; 54 inches wide; for suits and dresses; yard ..... $5 to $8

Shepherd Checks
48 inches wide; in three sizes; yard $4.50

New Silks

Crepes de Chine
40 inches wide; in white, black, orange, apricot, helio, orchid, maise, pink, rose; yard $3.50

Georgette Crepes
40 inches wide; in white, black, Nile, orange, jade, henna, orchid and mahogany; yard $3.50

Other Weaves
In crepe de chine, up to yd. $5.50
In Georgette crepe, up to yard, $6.50.
All in black, white and the leading colors.
Such materials enjoy great vogue this season.

On the Third Floor

A Sale of Women's Apparel Reduced 25%

Coats
In tricotine, velours, tinseltone, peachbloom, Evora, Duvetyn and Bolivia; formerly $105.50 to $265.

Dresses
Of tricotine or serge, in blue, brown or tan; modish models formerly $49.50 to $114.50.

Evening Wraps
In chiffon velvets of finest quality—pink, blue, Pekin and flesh; and handsome velours; were $96.50 to $118.50.

Also Specially Priced

Sports Skirts
In wool plaids of handsome color combinations and styles of making; noteworthy values at $16.75 to $37.50.

Suits, Special, $37.50
Of jersey, mannish tweeds and serges; all selected quality, and irreproachable style; great values now at $37.50.

Lingerie for Misses and Children

Princess Petticoats
Empire styles, ribbon and Valenciennes lace-trimmed—
$2.00 to $6.00

Gowns and Petticoats
Hand-embroidered in the Philippines—8 to 16-year sizes—
$3.75 to $3.95

Drawers, Gowns, Billie Burkes and Two-piece Pajamas in Complete Array for Juveniles

Trimmed Millinery, Special $10

(Values Included Up to $20.00)

Seventy-five trimmed hats, formerly marked at much higher prices, are to be sold at this popular price.

Flower-trimmed, transparent hair, sports, large and small hats included.

All colors in the lot, and a myriad of styles.

Coulter's — Seventh Street at Olive — Coulter's

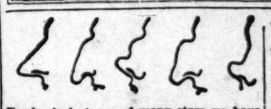

Yorska is just one of many stars we have fitted for the stage and screen.
We correct Outstanding Ears, Thick Lips, Sagging Faces, stringy or baggy necks, puffy eyelids, wrinkles, withered skin, pittings, scars, freckles, moles, birthmarks, pimples, receding chin, hollow cheeks, ill-shaped noses.
DR. GERTRUD STEELE,
Cosmetic and plastic surgeon for both sexes
Skin and Feature Specialist. Formerly of Original New York Institute, formerly San Francisco—Consol. Realty Bldg., 607 S. Hill St. Rooms 302-3, Hours 1 to 5. Phone 62006

After All Others Fail
Get CHAMBERLAIN'S HERBAL MEDICINES
For all Chronic and Painful Diseases, Gallstones, Torpid Liver, Constipation, Indigestion, Cancer, Rheumatism.
Consult FREE.
DR. B. CHAMBERLAIN, New Zealand Herbalist, 823 West Eighth St.
Hours: 9 to 5. Sunday, 1 to 3.
Chamberlain Years in Los Angeles.

MILK AND CREAM
SATISFACTION GUARANTEED
We deliver to all sections of the city and Hollywood. We have our own dairy farms at Hobart Station. Your patronage will be appreciated. Phone us for service.
Burr Creamery Corp., 798 Towne Avenue
LOS ANGELES
Phones: Main 853 Home 10787

10¢ or 25¢ Anti-Kamnia
AK
FOR HEADACHE, NEURALGIA, INFLUENZA AND ALL PAIN
Ask For A-K Tabs
TABLETS

BARTLETT MUSIC CO.
410 WEST SEVENTH STREET.

Every Woman

Be she working in factory, shop, office or at home, is often a sufferer from pains here or there, from worry, despondency, and frequently suffers from backache. Very often the trouble is in the organs essentially feminine. Worry, sleepless nights, headaches, pains, disorders, irregularities and weaknesses of a distinctly feminine character in a short time bring the dull eye, the "crow's feet," the haggard look, drooping shoulders and the faltering step. To retain the appearance of youth, a woman must retain health. Instead of lotions, powders and paints ask your druggist for Dr. Pierce's Favorite Prescription. This is the woman's temperance tonic and nervine which has had the approval of thousands of women for the past 50 years. It comes in liquid or tablet form, or send ten one-cent stamps to the Invalids' Hotel, Buffalo, N. Y., for trial package of the tablets. The "Favorite Prescription" is made without alcohol, and will dispel the pains and the weaknesses common to most women in different periods of life.

ANACORTES, WASH.—"I had organic trouble for a long time. I suffered from backache and those heavy bearing pains, and my blood was in bad condition. I had no appetite and was generally run-down. I used Doctor Pierce's Favorite Prescription in connection with the 'Golden Medical Discovery' and Doctor Pierce's Pleasant Pellets, and was completely cured. I always recommend Dr. Pierce's medicines to all my friends."—MRS. A. KEESS, General Delivery.

Another Sleepless Night?

It's been a busy and fretful day. Brain fagged, nerves frayed and body exhausted—conscious that tomorrow is fraught with new trials and tribulations, he realises the imperative need of a refreshing night's rest. Yet, he hesitates and dreads to go to bed lest he roll and toss throughout the night.

Do you experience the horrors of nightmare and insomnia? Are you troubled with wakeful, restless nights? Do you get up in the morning feeling more tired than when you went to bed, because your rest is so disturbed and broken? Then, try

LYKO

The Great General Tonic

The hour of bed-time will soon lose its terrors and you will begin to seek your couch with pleasurable anticipation of a night free from disturbance. LYKO will bless you with sweet, sound and peaceful slumber and bring you down to the breakfast table in the morning in good spirits and in fighting trim, fitted for the day's conflicts; rested and refreshed in body and mind, and with an appetite unequaled since you were a boy.

"LYKO" is a splendid general tonic; a reliable appetizer and an excellent stimulant to the brain, nerves and muscles. It purifies the blood; fills and vitalizes the nerves; builds up the nervous structures; tones the digestive organs; dispels headaches generally; relieves biliousness, the "blues," irritable and sour tempers. Ask your druggist for a bottle of LYKO and get rid of those sleepless nights.

Sole Manufacturers
LYKO MEDICINE CO.
New York Kansas City, Mo.

FOR SALE BY ALL DRUGGISTS
Always in Stock at Sun Drug Stores

Los Angeles County---South of Tehachepi.

BLUE LAWS FOR BEACH BATHERS.

Long Beach to Rule Against the Summer Girl.

Skylight Burglars Complete Successful Job.

Hotel Waiter Missing for More than a Week.

[EXCLUSIVE DISPATCH.]

LONG BEACH, May 6.—There will be no more holding hands by love-sick swains on the sands of Long Beach, if the new beach conduct ordinance to be introduced before the legislative body by Commissioner W. M. Peek is passed. Neither will surf Adonises longer be permitted to pose for the delectation of feminine admirers or play their wrestling prowess on the beach in bathing suits. Sand fight and spooning are also taboo under the proposed law. The section of the ordinance that prohibits such objectionable conduct as already set forth reads:

"No individual sitting or lying on the beach or in a public place shall permit any portion of his or her person to touch that of another." Therefore, if the law is finally passed, such time honored pursuits as holding hands and sportive antics on the sand will come under the head of a "misdemeanor" and will be punishable by a fine or imprisonment, or both.

The new ordinance also requires a bather to wear a long cloak or bath robe while enroute to and from the ocean, and that said covering must be tightly buttoned about the body. Bathing suits, under an ordinance regulating surf attire to be introduced at the same time as the beach conduct law, must have skirts and sleeves this summer in Long Beach.

SKYLIGHT BURGLARS.

Skylight burgars made their reappearance in Long Beach early today, robbing the Schilling Department Store on Pine avenue of about $4000 in silks. The theft was committed between 4 and 5 o'clock this morning. Entrance was gained to the store by smashing a skylight on the roof of the building, the thieves letting themselves down into the storeroom by means of a rope, tied to a scantling on the outside of the structure. After gathering their loot, the invaders escaped through the back door.

WAITER MISSING.

Peter Kessels, a waiter, has mysteriously disappeared from his room at 136½ Pine avenue. He has been missing a week, disappearing about the same time that Sam Montana, head pantryman at Hotel Virginia was believed lost in the sea. Kessels was also fond of bathing, and all this clothes, except his bathing suit, were left in his room.

TALKS TO GRADUATES.

Dr. Henry Kendall Booth, pastor of the Congregational Church, was today selected, and accepted the invitation of the senior class of the Long Beach Polytechnic High School, to deliver the annual baccalaureate sermon to the graduating class Sunday, June 13.

LOS ANGELES BUILDER TO ERECT NEW SCHOOL

[LOCAL CORRESPONDENCE.]

REDLANDS, May 5.—Robert Ogden of this city and Los Angeles is the lowest bidder on the new intermediate school building and the contract will be awarded to him within a few days. Ogden has built some of the finest buildings here.

The new building, which is to be of the latest type of school buildings with all modern conveniences and improvements, is to house the seventh and eighth grades of the city. There will be ten classrooms and three general rooms.

It will be placed on Church street at the head of State street and will be just across the street from the main high school building and the Polytechnic group. It will cost $185,000.

NEAR DEATH IN AUTO ACCIDENT.

Pasadena Fireman Struck by Passing Train.

Engineers Make Survey of New Water Power.

Aged Pioneer Passes Away at Crown City.

[LOCAL CORRESPONDENCE.]

PASADENA, May 6. — Martin Wolf, Pasadena fireman and former chief of the South Pasadena department, drove an automobile in front of a Santa Fe Railroad train at the Mentor-avenue grade crossing today, yet escaped with trifling cuts and bruises. The automobile was demolished.

Seeing the approaching train too late, the fireman tried to jump out of his car, a private conveyance. He succeeded in keeping from under the wheels of the train, which struck a part of his auto and smashed it. Wolf was taken to Pasadena Hospital, where it was said his cuts and bruises were not serious.

E. C. LaRue, in charge of the Pasadena office of the United States Geological Survey, and his assistant, George L. Holbrook, are to make a survey of the water-power, irrigation and storage possibilities of the Klamath Falls region on the California-Oregon border this summer. They will leave the latter part of May to start the work.

PIONEER RESIDENT DIES.

Mrs. Ezra Dane, a pioneer resident of Pasadena, died early this morning at the family home, 1440 North Michigan avenue, aged 79 years. Her husband and four children survive her. Mrs. Dane and her husband came to Pasadena in 1884, and have resided ever since in the house built for them at that time. Last December they celebrated the sixtieth anniversary of their wedding. Mr. Dane is 93 years old. Mrs. Dane was a member of the Presbyterian church and one of the first members of the Shakespeare Club.

RESIGNS TO GO TO PARIS.

Miss Agnes Johnston has resigned as secretary of girls' work at the Pasadena Y.W.C.A. to go to Paris with her father, Maj. Frank H. Johnston, delegate of the United States Chamber of Commerce to the International Chamber of Commerce meeting in the French capital this summer.

SCHOOL CONDITIONS SCORED.

Use of antiquated buildings, which he says should be condemned as fire traps, and basements for classrooms in the Pasadena school district are condemned by Prof. H. Chamberlain, secretary of the State Council of Education, in a report on conditions of the local school plant made public today by the Superintendent of Schools. Prof. Chamberlain said most towns of 2000 would not tolerate some of the schools which Pasadena is using.

Special values in furniture and rugs—ten floors to select from—ideal shopping conditions. Pasadena Furniture Co., Raymond and Holly, Pasadena.—[Advertisement.]

OLD VETERANS FORM THEIR LAST PARADE.

MEMBERS OF G.A.R. PASS IN REVIEW AT SANTA BARBARA.

[BY A. P. NIGHT WIRE.]

SANTA BARBARA, May 6.—What is declared to be the last G.A.R. parade in which the veterans will march in California took place this morning in connection with the annual California-Arizona district reunion here today. Despite age and infirmities, about two-thirds of the 500 Civil War veterans footed it bravely to the music of their own martial bands, with the American Legion and other organizations.

Victors who belong to the G.A.R. and allied sovereignties number about 2000. Stockton is making a strong bid for the next convention. Election of officers takes place tomorrow.

The principal contest is for district commander between Judge C. A. Storke of Santa Barbara, owner of the Daily News, and George D. Kellogg of Newcastle, former national patriotic instructor.

The convention closes Saturday.

SANTA ANA LICENSES.

[EXCLUSIVE DISPATCH.]

SANTA ANA, May 6.—Marriage licenses here: Herbert F. Fel, 24, Venice, and Marjorie E. Volheim, 23, Portland; Edward W. Parkins, 24, and Eva M. Nogle, 18, both of Los Angeles; George L. Sullivan, 62, Los Angeles, and Jennie E. Hawes, 65, Long Beach; Harold E. Yost, 22, and Mary B. Crozier, 21, both of Santa Ana; Michael Borsos, 45, and Annie Hawes, 45, both Edgemont, South Dakota; Theodore R. Brady, 30, and Pearl M. Adams, 28, both of Torrance.

BODY FLOATS ASHORE.

[BY A. P. NIGHT WIRE.]

SANTA BARBARA, May 6.—The body of Andrew Spandrio, a rancher of Lompoc, floated to the surface of the ocean this morning in front of the city. Spandrio, despondent over a lawsuit brought against him, cut his throat on the municipal wharf ten days ago and then jumped into the sea. He had no known relatives except a cousin at Guadalupe, who could not be located, and the body was buried here.

ADDITION TO INN.

[LOCAL CORRESPONDENCE.]

RIVERSIDE, May 6.—The Glenwood Hotel Company took out a permit today covering the excavation and foundation work for a dormitory building to be erected on Sixth street, opposite the Mission Inn. The valuation placed on the books for this portion of the work was $25,000. The total expenditure will probably exceed $200,000.

MORE PAY FOR TEACHERS.

[EXCLUSIVE DISPATCH.]

RIVERSIDE, May 6.—An increase of $10,000,000 in the valuation of Riverside county property will be made by the Board of Supervisors in case the Assessor does not make such increase, in order to secure adequate salaries for school-teachers. A resolution to this effect was passed by the board this afternoon, giving school boards assurance that they may retain the services of good teachers and go into the market for others.

Oh, Man! - *By BRIGGS.*

[Copyright, 1926, New York Tribune, Inc.]

THE GUMPS—STILL PEDDLING CARP CAVIAR

Jeff Had Heard that Same Spiel a Dozen Times Before - - - - - - - - - - *By BUD FISHER.*

[Copyright, 1926, by H. C. Fisher. Trade Mark Reg. U. S. Pat. Off.]

NEVER CU...
Besides Being ... Them ...
Cutting or pulling ... annoying, often painful ... times dangerous. ... makes the corn go faster.
The best way to ... by painting them ... Compound. It ... once and in a short time ... die and fall off. ... less, absolutely safe ... its results, and can be ... privacy of the home.
A small bottle of ... pound costs only a few ... drug store and if it ... move dozens of corns. ... will refund your money ... and simple home treatment ... give you satisfaction ... ment.

IT'S WONDERFUL ... STATES BA...
Convinced About ... After Actual Te...
Tells How It ... Him Health...
Relative Also ... Rapidly.

"It has been nearly ... since Tanlac restored ... and I am still getting ... three years previous to ... certainly was in a bad ... H. T. Bancom, 3113 Cypress ... yard, Los Angeles, Cal., ... house manager.
"Why, I was in such a ... down, weakened condition ... tually I hardly had strength ... to wear my overcoat. I had ... any appetite at all, and ... did manage to eat did no ... do me any good, as I lost ... weight and went around ... dead all the time. When ... felt tired, worn-out and ... when I went to bed at night ... almost impossible for me ... sleep. I would just toss ... from one side of the bed to ... all night long, getting up ... morning feeling almost ... exhausted.
"Tanlac seemed to be ... ed to my case, for it went ... my troubles at once. ... while after I began taking ... petite returned, I gained ... pounds in weight, my ... strength until I felt as well ... ever did in my life, and ... like a child all night long. ... I was a well man, and, ... fore, have enjoyed the best ... ever since.
"About three weeks ago ... came to visit me, and ... matism so bad it took ... carry her in the house, ... not walk a step. Not ... bering how Tanlac had ... me out, I took a bottle ... Well, sir, you may believe ... but it is a fact, ... weeks from the time she ... ing Tanlac, and although ... only taken two bottles, ... walking around the house ... the yard, and I am glad ... still improving. She ... better than she has in ... one of the happiest women ... saw over what Tanlac ... her.
"Now, this case of my ... my own experience with ... ago, convinces me that ... really a wonderful medicine ... never fail to recommend it ... have an opportunity." ... sold in Los Angeles, ... San Diego by the Owl Drug ... under the personal direction ... special Tanlac representative. ... [Advertisement.]

BEAT THE D... GAME
CURE YOUR ... OF
Constipati...
No Exercise — ... No Artificial ... 20 Years of S...
My method appeals to all ... people.
Write today for ... information.
Address MILTON R. ... Physical Educator, ... 401 Merritt Bldg., ... 8th and Broadway.

Little Farms In the Foothills
Only $197
$10 Down and $4 Mo.
Only 17 miles on good auto ... Mountain environment ... 1400 feet above level of the ... Only $4 month, final ... The lots grow in variety of ... avocados, table grapes ... to eat, while you grow ... and a home (prices ... Trips daily, 11 a.m. ... CALIFORNIA HOME ...

SHOES WEAR LONG...
When you walk in comfort ... A package of Allen's Foot-Ease ... septic power to ... sprinkle in the toes ... "old shoe" comfort and ... Foot-Ease makes walking ... easy. Ladies use it to ... smaller by shaking ... in each shoe in the morning ... where.—[Advertisement.]

Cuticura So... —Impart... The Velvet T...

KS FAIL TO HIT SPITTER.
...ckback Hurls Bengals ... to a Close Victory.
... Winn Pitches Swell ... Article of Ball.
... Long Famishes Behind ... a Wire Screen.
BY HARRY A. WILLIAMS.
...ura! The Tigers have found ... they can lick. With the ... of one bad hop and some mighty ... by Frank Shellenback, ... pulled a 1-to-0 win over Oak... in one of the best games of ... season.
... Winn, a springy, little left... ... with fuzzy southside shoots, ... dealing for the Oaks. It isn't ... ing unusual for the Tigers to ... a ball game, but for them to ... to and fifth a side-winder in ... ...ats is an occasion calling for ... ment.
... was a finely balanced affair ... about. The hits were scarce ... ...ors and each club committed ... error. However, Shellenback ... more refinement in his ... passing one as against five by ... more generous Winn.
A BAD HOPPER.
... while it took a bad hopper to ... for Shellenback, he really de... it to do so on his merits. He ... plenty of punch behind his de... and his splitter was breaking ... right for a golfer, which is ... low for a batter.
... Winn, in the fourth, Babe Bor... singled and scored on the afore... mixed bad hopper, the visitors ... handing farewell statements ... the press. They seemed to ... that it was all over except ... loud shouting which was to an... the victors.
... right from the first it was a ... ...ey pastime, charged with high... ...d profanity. The first fracas ... on the first play. Billy Lane ... ...ed a grounder to Shellenback ... in his intense desire to beat ... ball to first slid violently into ... base. Lane made a long slide,

(Continued on Third Page.)

Go Get...
FLIES
LEADERS
HOOKS
REELS
LINES
REELS
BAIT
SPINNERS
BOOTS
HATS
AND
EVERY-
THING
YOU
NEED
State is ... and Ba... are bitin... —see our ... cial maps ... get our f... ing inform... tion free.
TWO STORES— SPRING STREET AT FOURTH ST. THIRD STREET— Cine...
—"Everything Outing"
Time to Play
Five Large Courts at ... Splendid Physical R... Small Fee.
SW...
In the Big Cl...
All the Advantages of a Vaca... Portion of ...
Volley Ball, Indoor Base... ing, Calisthenics, Classes ... cise in our Big Gymnas... Week Day and Five Nigh...
A Membership Means ... Health and ...
Popular Yearly Rates ... Boys and...
Call 10822 and Have th... Rates Exp...
...M. C. A.

The Times
LOS ANGELES
FRIDAY MORNING, MAY 7, 1920.

SPORTS MOTORING FILMLAND DRAMA

Are Umpire Phyle's Eyes Dust-Proof?

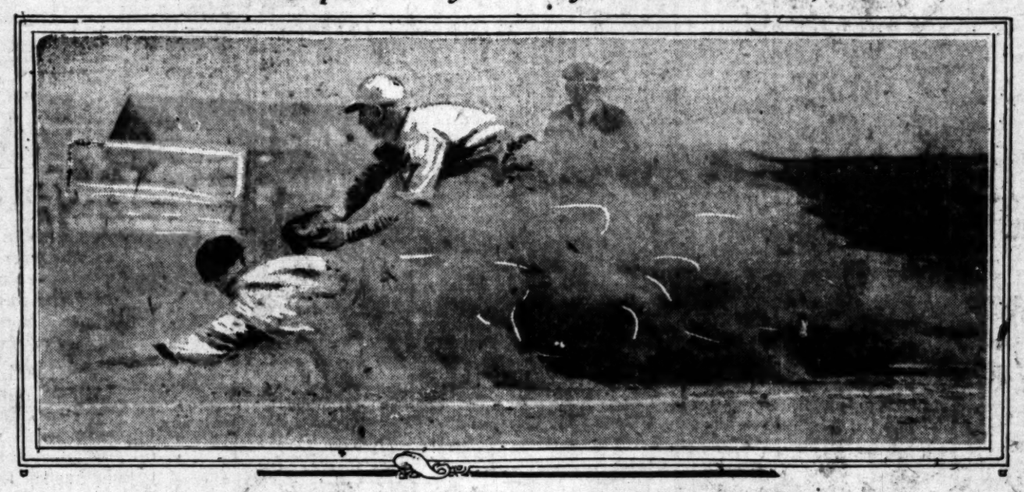

Billy Lane, Base-Stealer Par Excellence, in One of His Famous Stunts.

The Oaks crack center-fielder is seen diving feet first into Babe Borton's sack to beat Shellenback's heave in the first inning to nab him. The impact of Billy's dogs on the soil sent an explosion of dust into the air and obscured things for a moment. Umpire Phyle declared him out, but it was a close call.

NEVER CUT A C...

Besides Being Dangerous, ... Them Grow Faster.

Cutting or paring a corn is ... annoying, often painful and ... times dangerous. Besides, ... makes the corn or callus ... faster.

The best way to remove a corn ... by painting them with Cuticle ... Compound. It stops the pain ... once and in a short time the corn ... die and fall off. The remedy is ... less, absolutely safe and positive ... its results, and can be used in the ... privacy of the home.

A small bottle of Cuticle Compound costs only a few cents at any drug store and is sufficient to remove dozens of corns. Your druggist will refund your money if this simple home treatment does not give you satisfaction.—[Advertisement.

...S FAIL TO HIT SPITTER.

...ck Hurls Bengals to Close Victory.

...Five Pitches Swell Circle of Ball.

...Long Famishes Behind Wire Screen.

By Harry A. Williams.

The Tigers have found a ... their own kick. With the ... bad boy and some mighty ... by Frank Shellenback, ... gold a 1-to-0 win over Oak... in one of the best games of ...

...e springy, little left-... with four southside shoots, ... for the Oaks. It isn't ... unusual for the Tigers to ... for them to ... a side-winder in ... occasion calling for ...

A truly balanced affair ... The hits were scarce ... and such club committed ... However, Shellenback ... nouncement in his con... as against five by ... pastor Winn.

A BAD HOPPER.

...ck took a bad hopper to ... which a base runner ... Shellenback really de... in on his merits. He ... of couch behind his de... his hopper was breaking ... up for a golfer, which is ... a batter.

...In the first it was a ... charged with high... The first fracas ... to first play. Billy Lane ... grounder to Shellenback ... his intense desire to beat ... a foot and violently into ... Lane made a long slide, ...

(Continued to Third Page.)

IT'S WONDERFUL, STATES BANC...

Convinced About Te... After Actual Test.

Tells How It Br... Him Health.

Relative Also Impro... Rapidly.

"It has been nearly a ye... since Taniac restored my ... and I am still feeling fine ... three years previous to that ... certainly was in a bad way. ... H. T. Bancom, 3112 Upper ... yard, Los Angeles, Cal., ... house manager.

"Why, I was in such a bad ... down, weakened condition ... tually I hardly had strength ... to wear my overcoat. I had ... any appetite at all, and the ... did manage to eat did not ... do me any good, as I kept ... weight and went around feeling ... dead all the time. While I ... felt tired, worn-out and ... when I went to bed at night ... almost impossible for me to ... sleep. I would just roll and ... from one side of the bed to the ... all night long, getting up in ... morning feeling almost ... exhausted.

"Tanlac seemed to be exactly ... ed to my case, for it went right ... my troubles at once. In a ... while after I began taking it my ... petite returned, I gained ... pounds in weight, regained ... strength until I felt as strong ... ever did in my life, and could ... like a child all night long. ... I was a well man, and, as I ... fore, have enjoyed the best of ... ever since.

"About three weeks ago my ... came to visit me, and she had ... matism so bad it took two men ... carry her in the house, as she ... not walk a step. Next day, ... berting how Tanlac had straightened ... me out, I took a bottle home to ... Well, sir, you may believe me ... but it is a fact, today, just ... weeks from the time she began ... ing Tanlac, and although she has ... only taken two bottles, she is ... walking around the house and in ... the yard, and, I am glad to say, ... still improving. She says she ... better than she has in years, ... one of the happiest women you ... saw over what Tanlac is doing ... her.

"Now, this case of my sister's ... my own experience with it is ... ago, convinces me that Tanlac ... really a wonderful medicine, ... never fail to recommend it ... have an opportunity." Tanlac is ... sold in Los Angeles, Pasadena, ... San Diego by the Owl Drug Co., ... under the personal direction of ... special Tanlac representative. ... [Advertisement.

BEAT THE DRUG GAME
CURE YOURSELF OF Constipation
No Exercise — No Diet
No Artificial Means
20 Years of Success
My method appeals to all intelligent people.
Write today for full information.
Address MILTON H. BERRY, Physical Educator, 401 Merritt Bldg., 9th and Broadway.

Little Farms In the Foothills
Only $197
$10 Down and $4 Mo.
Only 17 miles on paved road. Mountain encircled—for restful 1500 feet above level of the sea. Only $4 month. Small! It's cheap! The lots grow in value, and all sorts of avocados, table grapes and all sorts of to eat, while you enjoy them as an and a home retreat.
A vacation land—near your office.
Electricity, water, phones, ...
Trips daily, 11 a.m. Free ...
CALIFORNIA HOME EXTENSION ...
728 S. Hill St.

SHOES WEAR LONGER
When you walk in comfort, as the ... A package of Allen's Foot-Ease, the ... septic powder, to shake into the ... sprinkle in the foot-bath, gives the ... "old shoe" comfort and ease you ... Foot-Ease makes tight or new shoes ... easy. Ladies can wear smaller shoes ... smaller by shaking some Allen's Foot-Ease ... in each shoe in the morning. Sold ... where.—[Advertisement.

Cuticura Soap
—Imparts—
The Velvet Touch

Go Get 'Em
State is open—Trout and Bass are biting—see our special maps and get our fishing information free.

Cline-Cline Co.
"Everything Outing and Athletic"

Time to Play Hand Ball
The Large Courts at Y.M.C.A. Offer You Splendid Physical Recreation at Very Small Fee.
SWIM
In the Big Clean Plunge
All the Advantages of a Vacation Here, with Only Small Portion of the Cost
Volley Ball, Indoor Baseball, Boxing, Wrestling, Calisthenics, Classes for Systematic Exercise in our Big Gymnasium, at Noon Each Week Day and Five Nights a Week.
Membership Means an Increase in Your Health and Efficiency.
Popular Yearly Rates Now in Effect for Boys and Men.
Call 10822 and Have the New Membership Rates Explained
Y. M. C. A. 721 South Hope St.

INTERCITY TO LINCOLN HIGH.

Track Meet is Won by the Closest of Margins.

Only Two-thirds of Point Between First Two.

Thompson, Riggs and Vuchis do Excellent Work.

Lincoln High won the intercity ninth grade track meet at Hollywood yesterday afternoon before a large crowd of freshmen from all local schools. The final score was: Lincoln, 44 5-6; Los Angeles, 44 1-6; Hollywood, 39½, and Polytechnic, 16½.

Thompson of L. A. featured, winning in the sprints and over the hurdles. Riggs of Lincoln proved a bear in the dashes and Vuchis of Lincoln was best at long distances.

The times of 10 4-5s. for the century and 25s. flat in the 220-yard dash are regarded as very creditable for freshmen athletes. The summary follows:

880-yard dash: Mitchell (Poly.) first, Yuchis (Lin.) second, Rocco (Lin.) third, Kline (Lin.) fourth. Time, 2m.13s.

100-yard dash: Thompson (L. A.) first, Riggs (Lin.) second, Phillips (Holly.) third, Schultz (L. A.) fourth. Time, 10 4-5s.

70-yard high hurdles: Blackwater (L. A.) first, Bonne (Lin.) second, Greene (Poly.) third, Emmens (Holly.) fourth. Time, 11 1-5s.

440-yard dash: Thompson, (L. A.) first, Loller (Holly.) second, Rogers (Lin.) third, Tinton (Holly.) fourth. Time 55 2-5s.

Shot put, 35 feet: Scott (Lin.) first, McCulla (Holly.) second, Godard (L. A.) third, Vanis (Lin.) fourth.

Pole vault, 8ft, 11in.: Meeks (Holly.) first, Curtis (Lin.) second, Garcia (Poly.) third, L. A. Lin. tie fourth place.

220-yard dash: Rice (Lin.) first, Statton (L. A.) second, Mitchell (Poly.) third, Phillips (Holly.) fourth. Time, 25s flat.

K. OF C. BALL NINE TO MEET LOTT'S TEAM.

The Knights of Columbus, formerly known as the St. Joseph Club, will meet Lott's Arroyo-Seco Club, next Sunday afternoon at Arroyo-Seco Playground. Frank Crowley, manager of the K. of C. nine, claims one of the fastest semipro clubs in the south and expects to make things miserable for other clubs from now on.

BOXING PROFITEERS TRY TO KILL BILL.

REPRESENTATIVES OF THE BIG CLUBS IN BOSTON AGAINST STATE CONTROL.

[EXCLUSIVE DISPATCH.]

BOSTON (Mass.) May 6.—Representatives of the big boxing clubs which now put on professional bouts, attracting thousands by tacit consent of the police officials regardless of the law, are quietly working either to kill or hamstring the bill to legalize boxing and place it under the control of a State athletic commission of three members apointed by the Governor.

M. F. Holdsworth of Lynn, a prominent worker for the bill, was advocating it when Representative Fitzgerald of Boston, a member of the committee, asked if he had observed that none of the men connected with existing clubs were present in behalf of the bill.

"You know why, don't you?" countered Holdsworth, Representative.

"No," said Fitzgerald.

"The reason is that boxing promoters are now making profits of thousands of dollars without paying one cent to the State. Under this bill a certain percentage of the proceeds would have to go to the State," said Holdsworth.

TIA JUANA RESULTS.

[EXCLUSIVE DISPATCH.]

SAN DIEGO, May 6.—Sam Hill beat Reydo in the feature race today at Tia Juana in the mile and seventy yards event. Sam Hill easily disposed of Miss Stathem and then won over Reydo, who came with a strong rush at the end. The results:

First race, seven furlongs: Bertodano first, Argento second, Emelda third. Time, 1:29 2-5.

Second race, five furlongs: Willa first, Yukon second, W. C. Fowler third. Time, 1:01 3-5.

Third race, five furlongs: Valli first, E. McCarty second, Baby Faust third. Time 1:01 4-5.

Fourth race five furlongs: July Fly first, Emily M. second, Virgie third. Time, 1:02 1-5.

Fifth race, one mile and seventy yards: Sam Hill first, Reydo second, Miss Stathem third. Time, 1:41.

Sixth race, six furlongs: Laura Miller first, Mat second, Lady Moore third. Time, 1:14.

Seventh race, five furlongs: Hazel Dale first, Clear The Way second, Miss Sedalia third. Time, 1:00 2-5.

OLYMPIC COMMITTEE ASKS FOR TRANSPORT.

[BY A. P. NIGHT WIRE.]

NEW YORK, May 6.—Members of the American Olympic committee will appear before the House Committee on Military Affairs in Washington next week, to plead for the use of a government transport for the United States team, which will compete in the Olympic games at Antwerp next August.

According to a statement tonight by G. T. Kirby, president of the Olympic Committee, commercial steamship travel conditions are such that it is doubtful if a really representative team can be sent unless government assistance is obtained.

RETZER HANGS IT ON CLARK AT HANDBALL.

Handball flourished at the Los Angeles Athletic Club. R. B. Retzer defeated Ernie Clark in a warm session, 21-15, 21-15. M. Laswell tackled Max Gold and walloped him, 21-18, 21-18. Clarence Bean put Ed Caley on ice to the tune of 21-18, 21-17.

At noon today Bill Ranft will meet Ed Caley in the championship class in what looks like a handball game of real worth and merit.

AUTO THIEVES COP ONLY TWO.

Only two autos were stolen from the streets of Los Angeles yesterday as follows: Studebaker, 1920 sedan, gray, engine No. C.S. 8722 and a Scripps Booth, 1919 roadster, gray, engine No. 32117. Anyone seing either of these cars will please notify Erven, Hickok or Rose of the Auto Club theft bureau, or police headquarters.

LOS ANGELES ENTRY WINS KENNEL PRIZE.

[BY A. P. NIGHT WIRE.]

SAN FRANCISCO, May 6.—Aristocratic dogdom had its day with the opening of the annual show of the Golden Gate Kennel Club in the Civic Auditorium here today. Dogs from California and champions from other parts of the country were on exhibition.

Gold Dragoon of Gaybee, property of Mrs. Henry M. Baker of Los Angeles, was awarded the trophy in the Pomeranian class.

Six imported Pekingese entered by Mrs. W. G. Sidney Harris of Altadena made a clean sweep in their class, winning twelve firsts, best dogs of both sexes, best brace and best puppy.

MARINE MARKSMEN MAKE FINE SCORE.

[BY A. P. NIGHT WIRE.]

ANNAPOLIS (Md.) May 6.—Making the remarkable score of 2502 out of a possible 2600, the rifle team of marines of the Marine Corps Training Station, Paris Island, S. C., won the Elliott trophy match recently completed at Quantico, Va., it was announced here today.

Marksmen from sixteen Marine Corps posts participated in the competition.

STANFORDS AGAIN BEAT WILLAMETTE.

[BY A. P. NIGHT WIRE.]

SALEM (Or.) May 6.—Stanford University again defeated Willamette University's baseball team here, today, 7 to 1.

Stanford, 7; hits 5; errors, 1. Willamette, 1; hits, 6; errors, 3. Batteries: Mailliot and Bundy; Dimick, Speiss, Jackson and Brown.

WOMEN TENNIS STARS TO PERFORM IN EAST.

[BY A. P. NIGHT WIRE.]

KANSAS CITY (Mo.) May 6.—The Misses Marjorie Hires and Evelyn Seavey, local tennis champions and holders of the Great Plains doubles title, and Miss Marguerite Davis, of St. Paul, who went to the finals in the Great Western tourney here last fall and lost to Miss Corrine Gould, plan to enter several of the eastern meets this season. The trio will motor east in August.

TILLIE KID HERMAN LOSES TO GRIFFITHS.

[BY A. P. NIGHT WIRE.]

SAN FRANCISCO, May 6.—In the second round of a scheduled four-round bout here tonight Johnny Griffiths of Akron, O., was given the decision over Tillie Kid Herman. Young Farrell of Los Angeles was outpointed by Al Walker in four rounds. Bud Ridley and George Spencer, bantamweights, fought a draw.

START ECONOMY RUN TODAY

Huge Caravan to Accompany Motor Entries to the Yosemite Valley.

BY WARDE FOWLER.

By the time you sweeten up your grapefruit and snatch the sport section out of the paper this morning eighteen motor cars will be on their way to the Yosemite Valley in the fourth annual economy run. The first machine is checked out from the Auto Club at 7:30 a.m. and the others leave at one-minute intervals. If you get up before 7:30—well, the cars haven't started yet, but will shortly.

Yesterday there was wild excitement in all the camps. At 4 p.m. the eighteen machines were driven to Alameda street, where they were drained of gasoline, oil and water. A crew of experts took hold of the cars and filled them with small and very accurate measures. All the gas that went into the tanks was checked and there wasn't a drop got by that wasn't on the sheets of the technical commitee. Wafer and oil were doled out accordingly and then the machines were placed under lock and key. All last night a guard marched up and down in front of the cars seeing that rivals didn't gallop in and drain each other's tanks before the run started. When the steeds are led forth this morning they will be eyed carefully by the observers and sent on their way rejoicing.

AGREE TO WANDER.

Reports yesterday morning that 118 people were going on the Yosemite jaunt were not quite high enough—there are now 128 people to be fed, bunked and cared for, according to the official figures of Director-General Bunce. At the last moment the officers of the Motor Car Dealers' Association became so excited over the run that they decided staying home was all wrong and agreed to wander along with the crowd. Fred Albertson, Harry Coger, Gilbert Woodill and Paul Hoffman will accompany the party in a high-powered inclosed car, burning all the gasoline they want and wasting water and oil with a lavish hand. Not being entered in the run, economy means nothing to them and they will grin fiendishly through the plate-glass windows of their car as they pass the contestants laboring up a hill on fifty parts air and one part gas. There is nothing so delightful in the world as to grin through a plate-glass window at some guy trying to save gas.

Several hundred interested spectators turned out yesterday afternoon to watch the machines being filled. All of these fans counted the quarts of essence that went into the tanks and were as much excited over the matter as though they were paying the bills.

TO GIVE PASSWORD.

Early this morning the driver and observer of each car will give the guard the password, crank up the machine and jockey over to the starting mark in front of the Automobile Club of Southern California. There they will line up and will be officially counted. Promptly at 7:30 Harry Mason will tell the first car to get out of town and the race will be on. During the next eighteen minutes cars will pull out at sixty-second intervals and from then on until noon official and press cars will get under way, according to the time that their various occupants get out of bed.

The entries in the run are only a small part of the crowd that will journey to the Yosemite. For every car in the race there will be three or four extra to watch the first one do it. Down at the Overland headquarters there are nineteen people and five machines hoofing it along to egg the two Overland entries to victory. Mr. Wilson believes in turning out in real style and his party will resemble an economy run all by itself.

CHEF SITS UP.

Reports from Bakersfield, the first noon control, are extremely gratifying. The chef at the Hotel Tegeler has been sitting up for the past several nights cooking choice viands for the hungry gang that will drop in some time today. Extra crews of waiters will hustle the grub from the kitchen to the dining-room. The drivers and observers will be fed first and the technical committee will be on hand to weigh them as they leave the table to see that no extra weight has been added to the car. A few extra pounds added to a hungry driver may change the whole results of the race.

After the observers have been fed the ninety-eight rooters will be turned loose on any food that remains. The rooters will not be weighed as they leave the table.

GUARD TO WATCH.

Fresno, the first night control, will be turned over to the visitors. A heavy guard will watch the entries during the night and early Saturday morning the parade will be moving toward Wawona. From Wawona the road leads directly to Camp Curry, where all the machines must check in before 6:30 p.m. Machines that do not put in an appearance by this time will be cast out of the race and can burn gas to their hearts content for all anybody cares. Those which get in under the gun will be drained and their contents noted. The technical committee will jot down all this data and then go into session to determine the winner.

The economy run this year surpasses all previous affairs in interest, number of entries and spectators. Never have so many people started for the Yosemite in one crowd.

DENY BEES' DISSENSION.

[EXCLUSIVE DISPATCH.]

SALT LAKE, May 6.—Reported dissension in the ranks of the Salt Lake Bees is stoutly denied by President W. H. Lane, Business Manager Jack Cook and Manager Ernie Johnson. It has been persistently rumored that the Idaho outlaws had the ropes laid to nip four of the Salt Lake stellar performers. Prominent among the alleged grasshoppers was Ralph Stroud, the pitcher who leaped his Bee contract last year and left Manager Herr in a fine pickle. Stroud was forgiven this spring, however, his suspension raised and a new contract tendered him.

First reports of the threatened calamity came while the Bees were on the recent Coast trip. It was said that Business Manager Cook was in frantic communication with Prexy Lane over the affair, but upon his arrival in Salt Lake Cook couldn't remember a thing about it.

ERNIE SATISFIED.

Ernie Johnson declares himself perfectly satisfied with everything. He is now down to the eighteen-player limit. Jimmie Worth, who belongs to St. Louis, is still hanging around, but at the request of St. Louis until that club can place him. Worth is the nineteenth man on the squad.

Local fanatics have gone bugs over Nick Cullop. It has been a long time since a pitching star worth while has fallen down upon the Salt Lake fans from the clouds. Nick was looked upon by the fanatics as more or less of a has-been, and they were smiling up their sleeves until he gobbled a couple of no-run games on the road.

HE FOOLS 'EM.

Leverenz promises to have another great season this year. His opening shutout over Sacramento in the series here sort of opened the eyes of a few who declared he was badly bent and ready for the scrap pile.

Al Gould will not report late and attempt to get into shape. His sickness prevented it, he said, so Ernie will have to be contented with what right-handers he has. Spider Baum and Elmer Reiger have not shown anything yet this season, but Johnson hopes to see the two old vets get working soon.

MIKE O'DOWD LOSES TITLE.

Johnny Wilson Wins Middleweight Championship.

Outboxes St. Paul Lad in Eight of Twelve Rounds.

A Capacity Crowd Witnesses the Big Contest.

[BY A. P. NIGHT WIRE.]

BOSTON, May 6.—Johnny Wilson of Boston won the middleweight boxing championship of the world when he was awarded a referee's decision over Mike O'Dowd of St. Paul here tonight in twelve rounds.

O'Dowd was the aggressor throughout, but Wilson, a left-handed boxer, scored repeatedly with his right. O'Dowd excelled in in-fighting but seemed unable to fathom Wilson's style of boxing. Eight rounds went to Wilson, two to O'Dowd and two were even.

The only knockdown came in the second round, when Wilson caught O'Dowd with a straight right to the jaw, O'Dowd going down for the count of four.

PACE IS FAST.

The pace was fast and at the end of the twelfth round both were unsteady on their feet. A capacity crowd witnessed the bout. The St. Paul boy was a big favorite before the bout. Hector MacInnis of Boston was referee.

Wilson has participated in many cities, principally in New England. Tonight's bout was Wilson's first against a leading boxer. O'Dowd won the title from Al McCoy in 1917.

When the gong sounded for the end of the twelfth round and Referee MacInnis pointed to Wilson's corner in token of the local boy's victory, O'Dowd protested, claiming he was entitled to a draw, at least. While MacInnis, who was the choice of O'Dowd's manager as referee, was explaining why he had awarded the title to Wilson, the backers of the local boy rushed to the ring and carried the new champion away on their shoulders.

SUGGEST PLAN TO STOP GOLF TIPPING.

[BY A. P. NIGHT WIRE.]

NEW YORK, May 6.—A plan to abolish the custom of tipping golf caddies and reward worthy ones with a cash bonus at the end of the season has been suggested by the United States Golf Association in letters sent to the secretaries of its affiliated clubs.

BATTLE TODAY FOR GOLF CUP.

Miss Kavanaugh and Mrs. Kennett to Cross Brassies.

Large Gallery Expected at the Annandale Links.

Mrs. Warren and Miss Forve Play Excellent Game.

Miss Dorcen Kavanaugh and Mrs. Kennett battle this afternoon for the women's golf championship of Southern California. Both of them survived the semifinals yesterday on the Annandale course and enter the final round with honors even. Miss Kavanaugh met Miss Cameron in the semiwindup yesterday and won out, 2 and 1, after an interesting match. Scores were even during most of the contest, but Miss Kavanaugh displayed a little too much class toward the finish and came through a winner. Mrs. Kennett defeated Mrs. Midgeley without extending herself.

Finals in the first four flights were completed yesterday and some excellent scores were turned in. One of the best matches was between Mrs. Warren and Miss M. Forve. The play ran along for 21 holes and Mrs. Warren finally took the honors 1 up.

In the second flight Mrs. Talbert defeated Mrs. Hillman after some strenuous golf, 3 and 2. Mrs. Lathrop came through victor over Mrs. Pattee in the first flight, 6 and 5.

BATTLE FOR CUP.

Semifinals in the defeated eight of the championship flight brought Miss Newman and Mrs. Williams into the battle for the cup.

The last match in the championship flight will be played today and a large gallery is expected to turn out for the affair. Both Miss Kavanaugh and Mrs. Kennett have been playing excellent golf and the battle promises to be a close one.

The complete results of yesterday's play:

Championship flight—Miss Dorcen Kavanaugh defeated Miss Cameron, 2 and 1; Mrs. Kennett defeated Mrs. Midgeley, 4 and 3.

Defeated eight, championship flight—Miss Newman defeated Mrs. Sullivan, 2 up; Mrs. Williams defeated Mrs. Cheney, 5 and 3.

First flight finals—Mrs. Lathrop defeated Mrs. Pattee, 6 and 5.

Second flight finals—Mrs. Talbert defeated Mrs. Hillman, 3 and 2.

Third flight finals—Mrs. Warren defeated Miss M. Forve, 1 up in twenty-one holes.

Fourth flight finals—Miss Louise Forve defeated Miss Grace Cameron, 3 up.

STANDING OF CLUBS.

PACIFIC COAST LEAGUE.

	W.	L.	P.c.		W.	L.	P.c.
San Francisco	16	9	.640	Salt Lake	14	14	.500
Oakland	17	12	.586	Los Angeles	12	15	.444
Portland	13	11	.542	Sacramento	11	17	.393
Vernon	16	14	.533	Seattle	9	18	.333

Yesterday's Results.

Vernon, 1; Oakland, 0.
San Francisco, 8; Los Angeles, 1.
Salt Lake, 3; Sacramento, 1.
Portland, 9; Seattle, 3.

NATIONAL LEAGUE.

	W.	L.	P.c.		W.	L.	P.c.
Cincinnati	11	7	.611	Philadelphia	9	8	.529
Pittsburg	9	6	.600	St. Louis	7	9	.437
Boston	7	6	.583	Chicago	7	12	.368
Brooklyn	9	7	.562	New York	5	10	.333

Yesterday's Results.

Pittsburgh, 3; Chicago, 1.
New York, 2; Brooklyn, 1.
St. Louis, 6; Cincinnati 0.
Boston, 8; Philadelphia, 6.

AMERICAN LEAGUE.

	W.	L.	P.c.		W.	L.	P.c.
Boston	13	5	.722	Washington	8	9	.471
Cleveland	12	5	.706	St. Louis	7	8	.467
Chicago	10	5	.667	Philadelphia	5	11	.312
New York	8	9	.471	Detroit	3	14	.176

Yesterday's Results.

Cleveland, 3; Chicago, 2.
Washington, 4; New York, 1.
Detroit, 6; St. Louis, 4.
Boston, 3; Philadelphia, 1.

AMERICAN ASSOCIATION.

Toledo, 3; Columbus, 2.
Minneapolis, 5; St. Paul 0.
Louisville, 4; Indianapolis, 3.

SOUTHERN ASSOCIATION.

Birmingham, 4; Memphis, 2.
New Orleans, 6; Nashville, 2.
Mobile, 2; Little Rock, 1 (11 innings)
Atlanta, 3; Chattanooga, 3 (tied, called end thirteenth, darkness.)

WESTERN LEAGUE.

Sioux City, 1; Joplin, 9.
Des Moines, 2; Wichita, 5.
Omaha-Tulsa, postponed, rain.
St. Joseph, 7; Oklahoma City, 3.

Billy Phyle says Oakland is drawing immensely on its home grounds and especially at the Sunday-morning games.

An optimist is a man who thinks he can secure tailored suits as good as Haber makes for less money.
New suitings for spring and summer—made to your measure for as low as $60.
HABER & Company Men's Tailors
460 South Spring Street
538 South Broadway

FAMOUS TEST PILOT HERE.

Eric Springer, probably the best-known test pilot in America, arrived in Los Angeles yesterday. He has just completed the testing of a huge torpedoplane for the United States Navy and has resigned his position as chief test pilot of the Glenn L. Martin Company to make his home in this city again. In the tests this plane, which is an 800-horsepower affair with a seventy-two-foot span, carried three men, two machine guns, four hours of fuel and a 1650-pound torpedo at a rate of 114 miles an hour. It also broke all records for climb.

In addition to his record as a test pilot, Springer, who learned to fly at Inglewood on an old "pusher" in 1915, has a most remarkable set of cross-country records to his credit. He has had over 5000 miles of cross-country flying and holds a large percentage of the intercity marks in the East and Middle West. His recent flight from Cleveland to New York, 430 miles in 3h. 58m., which does 420 miles an hour, is the fastest cross-country, long-distance record in existence. Springer's wife and child preceded him and all are making their home in Glendale.

POMONA TO HAVE A CITY BASEBALL NINE.

[SPECIAL CORRESPONDENCE.]

POMONA, May 6.—As a result of the action of the Elks' Lodge here last evening it would appear that a city baseball team is now practically assured. A committee composed of C. A. Barnes, Eben Gapp, Bill Askew and L. Whitemore was appointed to go out and see what can be done towards organising a team. When a team is organized and shows that it means business, the lodge is pledged to back this team, furnishing suits and other equipment and doing all in its power to aid in the success of the nine. There was considerable discussion over the matter during the session and the general sentiment was that Pomona should have a team. The committeemen will get busy at once and see what can be done in the way of securing players, etc.

MIDDLEWEIGHTS GO FOUR ROUNDS, DRAW.

[BY A. P. NIGHT WIRE.]

OAKLAND, May 6.—Frankie Denny of Oakland and Frank Barrieau of Vancouver, middleweights, fought four rounds to a draw here Tuesday night, headlining half a dozen bouts.

Battling Ortega, middleweight, was ordered from the ring by the referee for pulling punches in the third round of a bout with Joe Ferro, middleweight. Joe Leopold and Larry Jones, bantamweights, fought four rounds to a draw.

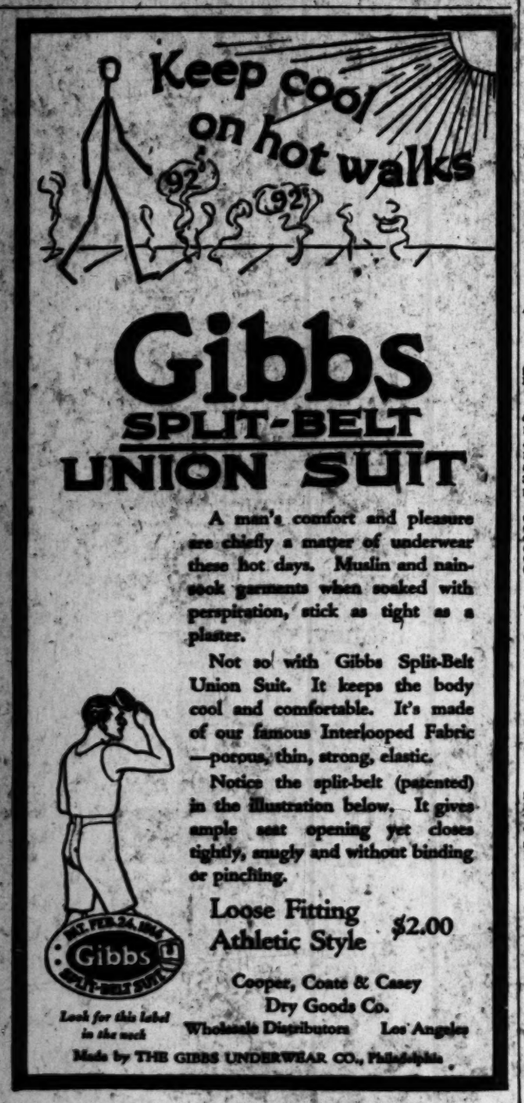

MAJOR LEAGUE RESULTS.

WASHINGTON WINS BY BUNCHING HITS.

[BY A. P. NIGHT WIRE.]

WASHINGTON, May 6.—Bunched hits enabled Washington to defeat New York, 4 to 1. The score:

NEW YORK	AB	R	H	O	A	WASHINGTON	AB	R	H	O	A
Ward,2b	4	0	0	1	3	Judge,1b	4	0	1	9	0
Pinelli,ss	4	0	0	1	3	Milan,f	3	0	0	1	0
Pipp,1b	4	0	0	9	1	Rice,lf	3	0	1	1	0
Ruth,rf	4	0	0	1	0	Ruel,c	3	0	0	5	0
Lewis,lf	4	0	2	2	0	Harris,2b	3	1	1	2	3
Pratt,3b	4	0	1	0	2	Ellerbe,3b	3	0	0	1	2
Bodie,cf	4	0	0	2	0	Shanks,ss	3	0	0	2	3
Ruel,c	4	0	1	4	0	Gharrity,c	3	0	1	7	0
Shawkey,p	0	0	0	0	0	Schacht,p	3	1	1	1	3
O'Neil,x	1	0	0	0	0						
Collins,p	0	0	0	0	0						
Gleich,xx	1	0	0	0	0						
Mogridge,p	0	0	0	0	0						
Totals	34	1	4	24	14	Totals	31	4	5	27	10

x—Batted for Shawkey in 6th.
xx—Batted for Collins in seventh.

SCORE BY INNINGS.

New York	0	0	0	0	0	0	0	0	1	1
Washington	0	0	0	0	0	0	3	1	x	4

SUMMARY.

Errors—Pinelli, Ruth, Shawkey. Three-base hit—Judge. Stolen bases—Judge, Rice, Milan, Harris, Shanks. Sacrifice hits—Ruel, Schacht. Double play—Shanks, Harris and Judge. Left on bases—New York, 4; Washington, 5. Bases on balls—Off Shawkey, 1; by Schacht, 1; by Mogridge, 1; by Collins, 1. Hits—Off Shawkey, 3 in 5 innings; off Collins, 1 in 1 inning; off Mogridge, 0 in 3 innings. Struck out—By Shawkey, Barry, Ruth and Pipp; by Schacht, 3; by Collins, 1; by Mogridge, 1. Passed ball—Ruel. Umpires—Connolly and Hildebrand.

DETROIT BEGINNING TO SHOW ITS CLASS.

[BY A. P. NIGHT WIRE.]

DETROIT (Mich.) May 6.—Bunched hits in three innings won for Detroit over St. Louis, 6 to 4. The score:

ST. LOUIS	AB	R	H	O	A	DETROIT	AB	R	H	O	A
Austin,3b	4	0	0	0	0	Young,2b	4	0	1	2	4
Gedeon,2b	4	0	1	2	3	Bush,ss	4	0	0	1	3
Tobin,1b	4	0	1	11	0	Veach,lf	4	1	1	2	0
Bodie,cf	4	0	1	2	0	Cobb,cf	4	1	2	3	0
Williams,rf	4	0	1	2	0	Heilmann,rf	4	0	1	1	0
Jacobson,lf	4	0	0	1	0	Bassler,1b	4	0	0	11	0
Gerber,ss	4	0	0	1	3	Ainsmith,c	4	0	0	4	0
Coffey,c	4	0	0	4	0	Boone,3b	4	0	0	0	2
Sherid'n,p	1	0	0	0	0	Dauss,p	4	0	0	0	2
Van Gilder,p	0	0	0	0	0						
Collins,x	1	0	0	0	0						
Tyson,xx	1	0	0	0	0						
Totals	34	0	4	24	12	Totals	32	2	5	27	11

x—Batted for Carter in eighth.
xx—Batted for Van Gilder in ninth.

SCORE BY INNINGS.

St. Louis	0	0	0	0	0	0	0	0	0	0
Detroit	0	0	0	0	0	0	2	0	x	2

SUMMARY.

Errors—Austin, Carter, Bush, Madigan. Two-base hits—Hannah, Bush. Stolen bases—Tobin. Sacrifice hits—Cobb, Williams, Sevreid, Tobin. Double play—Tobin to Heilman. Bases on balls—Off Van Gilder, 4; off Oldham, 2. Struck out—By Oldham, 1; by Van Gilder, 1. Umpires—Evans and Hildebrand.

CLEVELANDS MAKE IT TWO STRAIGHT.

[BY A. P. NIGHT WIRE.]

CHICAGO, May 6.—Cleveland made it two straight from Chicago, winning 3 to 2 in ten innings. The score:

CHICAGO	AB	R	H	O	A	CLEVELAND	AB	R	H	O	A
Leibold,rf	4	0	1	1	0	Gardner,3b	4	0	0	1	3
Weaver,3b	5	0	1	1	4	Wambsg'n,rf	4	0	0	0	0
Collins,2b	4	0	0	2	3	Speaker,cf	4	0	1	4	0
Jackson,lf	4	0	1	2	0	Smith,lf	4	0	0	2	0
Felsch,cf	4	0	1	3	0	Gardner,2b	4	0	0	2	4
Jordan,1b	4	0	1	11	0	Evans,1b	4	0	1	11	0
Schalk,c	4	0	0	5	0	O'Neill,c	4	0	0	5	0
Wilkinson,p	1	0	0	0	0	Bagby,p	3	0	0	0	1
Murphy,x	1	0	0	0	0						
Totals	35	2	6	30	10	Totals	35	0	2	30	10

x—Batted for Wilkinson in tenth.

SCORE BY INNINGS.

Cleveland	0	0	0	0	0	0	0	1	0	1	2
Chicago	0	0	0	0	0	0	0	1	1	0	2

SUMMARY.

Errors—Risberg, 2; Wilkinson. Two-base hits—Johnston, Leibold, Collins, Speaker. Sacrifice hits—Bagby, Risberg. Double play—Wilkinson to Weaver to Collins to Jourdan. Bases on balls—Off Bagby, 2; off Wilkinson, 1. Struck out—By Wilkinson, 4; by Bagby, 1. Umpires—Owens and Chill.

TWO DOUBLES DO WORK FOR BOSTON.

[BY A. P. NIGHT WIRE.]

BOSTON, May 6.—Two doubles by Hendrx and two errors by Galloway, aided Boston to defeat Philadelphia, 3 to 1. The score:

PHILADELPHIA	AB	R	H	O	A	BOSTON	AB	R	H	O	A
Dykes,2b	4	0	0	0	0	Shorey,rf	4	0	0	1	0
Thomas,3b	4	0	0	0	0	O'Neill,3b	4	0	1	1	3
Strunk,cf	4	0	0	2	0	Rumler,cf	4	0	0	2	0
Walker,lf	4	0	0	1	0	Scott,ss	4	0	0	1	3
Burns,1b	4	0	1	12	0	Pratt,1b	4	0	0	12	0
Dugan,3b	4	0	1	0	2	Barry,2b	4	0	1	2	3
Perkins,c	4	0	1	3	0	Hendrx,lf	4	1	2	1	0
Wyckoff,p	3	0	0	0	3	Galloway,p	3	0	0	0	3
Watson,x	1	0	0	0	0	Ehmke,p	0	0	0	0	0
O'Farrell,xx	1	0	0	0	0						
Totals	33	0	3	27	5	Totals	32	1	4	24	12

x—Batted for Galloway in eighth.
xx—Batted for Kopf in ninth.
xxx—Batted for Dykes in ninth.

SCORE BY INNINGS.

Philadelphia	0	0	0	0	0	0	0	0	0	0
Boston	0	0	0	0	0	0	2	1	x	3

SUMMARY.

Errors—Galloway, 2; Scott. Two-base hits—Hendrx, 2. Stolen bases—Foster, McNally. Sacrifice hits—Ehmke. Bases on balls—Off Keefe, 5; off Ehmke, 3. Hit by pitcher—By Keefe, 1; by Ehmke, 1. Hits by pitcher—By Keefe, Walker. Struck out—By Keefe, 1; by Ehmke, 1; by Foster, 2. Losing pitcher—Keefe. Umpires—Hilbert and Dineen.

PITCHER SMITH IS TRIMMED BY BRAVES.

[BY A. P. NIGHT WIRE.]

PHILADELPHIA, May 6.—Ineffective pitching by Smith, and errors behind him, gave Boston a lead that Philadelphia could not overcome today. Boston winning its second straight game in the series, 8 to 6. The score:

BOSTON	AB	R	H	O	A	PHILADELPHIA	AB	R	H	O	A
Powell,cf	5	0	2	2	0	L'orrest,lf	4	0	1	2	0
Pick,2b	5	0	2	5	3	Bancroft,ss	4	0	1	1	4
Mann,lf	4	2	2	0	0	Williams,cf	2	1	1	1	0
Maisel,1b	4	2	2	11	1	Stengel,rf	4	0	1	2	0
Sullivan,rf	1	0	0	1	0	J.Miller,3b	4	0	0	2	2
Rehg,c	4	0	1	5	2	Paulette,1b	4	0	1	9	0
Gowdy,c	1	0	0	1	0	R.Miller,2b	4	0	1	2	3
M'arville,ss	5	1	1	3	3	T'greene,c	4	1	2	6	2
Gerty,c	1	0	0	1	0	Mitchell,x	1	0	0	0	0
Scott,p	4	1	0	0	2	Smith,p	1	0	0	0	0
Rudolph,p	2	0	0	0	2	Watson,xx	1	0	0	0	0
						Weinert,p	0	0	0	0	0
						Luderus,xxx	1	0	0	0	0
Totals	36	6	10	27	13	Totals	36	2	9	27	10

x—Batted for Thormahlen in ninth.
xx—Batted for Smith in 8th.
xxx—Batted for Weinert in ninth.

SCORE BY INNINGS.

Boston	0	0	0	0	0	0	0	6	2	8
Philadelphia	0	0	0	0	0	0	0	2	0	2

SUMMARY.

Errors—Pick, Bancroft, Luderus, J. Miller. Two-base hits—Powell, Mann, Williams, Bancroft. Three-base hits—Maisel, Stengel. Home runs—Luderus. Stolen bases—Mann, Cruise. Sacrifice hits—Mann, Marquille, Thormahlen, Williams. Sacrifice fly—Miller. Double play—Scott to Pick to Rehg; R. Miller to J. Miller to Bancroft to Paulette. Bases on balls—Off Smith, 4; off Rudolph, 4; off Weinert, 1; by Watson, 1. Hits—Off Smith, 6; by Rudolph, 6; by Weinert, 4. Struck out—By Rudolph, 1; by Smith, 1; by Weinert, 2. Wild pitches—Smith, Scott, Rudolph. Winning pitcher—Rudolph. Losing pitcher—Smith. Umpires—Rigler and Moriarty.

CINCY PLAYS ROTTEN BALL AND IS BEATEN.

[BY A. P. NIGHT WIRE.]

ST. LOUIS, May 6.—St. Louis defeated Cincinnati, 6 to 0, in the second game of the series here today. Poor fielding by the champions contributed to their defeat. The score:

CINCINNATI	AB	R	H	O	A	ST. LOUIS	AB	R	H	O	A
Roth,2b	3	0	1	1	2	Shotton,lf	4	1	1	2	0
Neale,1b	3	0	0	10	0	Wilson,rf	4	0	0	1	0
Rousch,cf	2	0	0	1	0	Stock,3b	4	0	1	0	2
Duncan,lf	4	0	1	1	0	Hornsby,2b	2	1	1	4	3
Daly,c	4	0	1	5	0	Fournier,1b	3	0	1	9	0
Neis,ss	4	0	0	0	4	McHenry,cf	4	1	1	1	0
Crane,3b	4	0	0	0	2	Jantvin,ss	4	0	0	2	3
Ring,p	2	0	0	0	2	Clemons,c	4	0	0	5	0
Eller,p	0	0	0	0	0	Haines,p	3	0	0	1	2
Looper,x	1	0	0	0	0						
Sallee,p	0	0	0	0	0						
Rariden,x	1	0	0	0	0						
Totals	30	0	3	27	11	Totals	30	3	6	27	12

x—Batted for Looper in eighth.

SCORE BY INNINGS.

Cincinnati	0	0	0	0	0	0	0	0	0	0
St. Louis	0	0	0	0	0	2	2	1	x	5

SUMMARY.

Errors—Daubert, Roush, Eller, Hornsby, Fournier, 2. Two-base hits—Duncan, Stock, Clemons. Three-base hits—Hornsby, Fournier. Stolen bases—Neale, Hornsby. Sacrifice hits—Jantvin. Double plays—Duncan to Crane; Bressler to Daubert; Shotton to Hornsby. Bases on balls—Off Eller, 1; off Sallee, 1. Innings pitched—By Eller, 6; by Looper, 1; by Bressler, 1. Hit by pitcher—By Haines, Roush. Struck out—By Eller, 4; by Looper, 1; by Bressler, 1; by Haines, 1. Wild pitch—Eller. Losing pitcher—Eller. Umpires—Rigler and Mason.

POOR OLD CUBLETS GET THEIRS AGAIN.

[BY A. P. NIGHT WIRE.]

PITTSBURG, May 6.—Pittsburg defeated Chicago for the second time at home, 3 to 1. The score:

CHICAGO	AB	R	H	O	A	PITTSBURG	AB	R	H	O	A
Flack,cf	4	0	0	1	0	Carey,cf	4	0	1	2	0
Fletcher,ss	4	0	0	1	7	Cutshaw,2b	4	1	1	1	3
Pillsbry,lf	4	0	0	1	0	Whitted,3b	4	0	1	0	2
Killefer,c	4	0	0	5	0	Fourth,rf	4	0	1	1	0
Kauff,rf	4	0	0	1	0	Wilson,lf	4	0	1	3	0
Merkle,1b	4	0	0	10	0	Olson,ss	4	0	1	1	3
Daly,3b	4	0	0	0	2	Grimes,1b	4	0	0	10	0	0
Packard,c	1	0	0	3	0	Schmidt,c	3	0	0	5	0
Tierney,2b	3	0	0	1	2	Cooper,p	3	0	0	0	2
O'Farrell,x	1	0	0	0	0						
Vaughn,p	2	0	0	0	2						
Totals	36	1	0	24	13	Totals	31	1	5	27	11

x—Batted for Pillsbry in sixth.
xx—Batted for Kauff in ninth.
xxx—Batted for Merkle in ninth.

SCORE BY INNINGS.

Chicago	0	0	0	0	0	0	0	0	0	0
Pittsburg	0	0	0	0	0	1	0	0	0	1

SUMMARY.

Two-base hit—Grimes. Three-base hit—Smith. Sacrifice hits—O'Farrell, Daly, Daubert. Double play—Cutshaw to Caton to Grimes. Bases on balls—Off Kenworthy, 2; off Cooper, 2. Struck out—By Kenworthy, 2; by Cooper, 2. Umpires—Klem and Quinn.

GIANTS WAKE UP AND WIN A GAME.

[BY A. P. NIGHT WIRE.]

NEW YORK, May 6.—A single by Kauff in the first inning that scored Fletcher gave the Giants the margin they required to defeat the Dodgers, 2 to 1. The score:

BROOKLYN	AB	R	H	O	A	NEW YORK	AB	R	H	O	A
Olson,ss	4	0	0	0	2	Burns,lf	3	0	0	2	0
Cutshaw,2b	4	0	0	2	3	Young,rf	3	0	0	1	0
Wheat,lf	4	0	1	2	0	Kelly,1b	4	0	0	11	0
Myers,rf	4	0	0	1	0	Doyle,2b	4	0	0	2	3
Griffith,3b	4	0	0	1	2	Kauff,cf	4	1	1	2	0
Miller,cf	4	0	0	2	0	Fletcher,ss	4	1	1	1	4
Miller,1b	3	1	1	10	1	Smith,c	4	0	0	5	0
Ruether,p	2	0	0	0	2	Ryan,3b	4	0	0	0	2
Mamaux,p	0	0	0	0	0	Perritt,p	3	0	0	0	2
Totals	31	1	2	24	10	Totals	33	2	2	24	11

x—Batted for Ruether in ninth.

SCORE BY INNINGS.

Brooklyn	0	0	0	0	0	0	0	0	0	0
New York	1	0	0	0	0	0	0	0	1	2

SUMMARY.

Errors—Olson, Fletcher, Doyle. Two-base hits—Wheat, 2; Myers. Double play—Fletcher to Doyle to Kelly. Bases on balls—Off Perritt, 1. Struck out—By Ruether, 2; by Perritt, 5; by Mamaux, 2; by Douglas, 1. Umpires—Pfeffer and O'Day.

COAST LEAGUE BASEBALL NOTES.

Ray Bates denies that he left the Seattle club and stepped out of baseball because he couldn't get in shape. Reports attributed his retirement variously to trouble with his legs and inability to get down to weight. "I was offered a good thing at Dinuba and decided to step into it," said Ray yesterday. "I am still young, as ball players go, and would have been good for six or seven years more in the Coast League."

• • •

It seems likely that unless some new financial arrangement is made between the Vernon club and Wheeler Dell the latter will leave the team at the end of the present series and accept a position in the Idaho League. Dell intended to go to the independent organization last spring, but finally signed with Vernon. However, he has never given up the idea of retiring from organized baseball and the Idaho offer looks exceptionally good to him. "I haven't absolutely decided to quit the Tigers, but it looks like I might make a change soon," said Dell last night.

• • •

Charley McHugh, who coughed his tonsils out rooting for the Angels the first week, is just beginning to recover his voice. He expects to have full command of his vocal organs by the time Los Angeles returns.

• • •

U. Gene Doyle has received an interesting letter from Buck Weaver, celebrated third baseman of the Chicago White Sox. Although this was written right in the middle of Detroit's losing streak, Buck says the Tigers are the club most feared by the White Sox. Buck opines that Cleveland lacks the pitching for a gruelling race.

• • •

Eddie Herr, scout for the Detroit Tigers, has delayed his trip around the various circuits for another month. He has decided to remain here until San Francisco plays in Los Angeles. By virtue of the Slim Love deal, Detroit has an option on the Seals. And on Graham's roster are two or three youngsters Herr desires to see in action before looking elsewhere.

SEALS FALL UPON PORTSIDER THOMAS.

[BY A. P. NIGHT WIRE.]

OAKLAND, May 6.—San Francisco took the third game of the series from Los Angeles, 3 to 1 today. Lewis for the Seals was wild, walking six, and hitting one, but tightened in the pinches. In the sixth with the bases full and none out, he pitched his way out of the hole. The Seals made one run in the fourth on singles by Fitzgerald and Koerner, followed by a double steal. They brought in the winning run in the fifth, when Agnew doubled and scored on Lewis' single. The score:

LOS ANGELES	AB	R	H	O	A	SAN FRANCISCO	AB	R	H	O	A
Killefer,c	4	0	0	1	0	Schick,rf	4	0	0	1	0
McArthy,ss	2	0	0	1	5	Coffman,ss	4	0	1	2	3
Crandall,2b	2	0	0	3	4	Carey,2b	4	0	1	5	6
Griggs,1b	3	0	0	11	1	Fitzgerald,lf	4	2	3	1	0
Crawford,rf	2	1	0	1	0	Koerner,1b	4	0	2	12	0
Lagan,c	1	0	0	2	1	Connolly,3b	3	0	0	1	0
Ellis,lf	3	0	0	1	0	Kamm,2b	3	1	1	1	2
Niehof,3b	4	0	2	1	3	Agnew,c	3	1	1	6	2
Thomas,p	3	0	0	0	2	Lewis,p	2	0	2	0	3
Hasler,x	1	0	0	0	0						
Haney,xx	0	0	0	0	0						
Totals	26	1	3	24	17	Totals	31	3	11	27	16

x—Batted for Lagan in eighth.
xx—Ran for Niehof in ninth.

SCORE BY INNINGS.

Los Angeles	0	0	0	0	1	0	0	0	0	1
San Francisco	0	0	0	0	1	2	0	0	x	3

SUMMARY.

Errors—Killefer, Lagan, Carey, 2; Koerner, Kamm. Three-base hit—Crawford. Two-base hits—Agnew, Kamm. Sacrifice hits—Griggs, Lagan. Bases on balls—Off Thomas, 1; off Lewis, 6. Hit by pitcher—Lagan. Double plays—Crawford to Griggs; Carey to Koerner; Crandall to Griggs; Agnew to Koerner. Umpires—Mclver and Casey.

YIPPERS VANQUISHED BY THE MORMONS.

[BY A. P. NIGHT WIRE.]

SALT LAKE CITY (Utah) May 6. Salt Lake beat Sacramento, 3 to 1, today in a tight contest featured by long hits and many stolen bases. In the eighth inning the winning Bee runs were brought in by Johnson, who scored on Stumpf's error and Rumler, who made a clean steal from third to home. The score:

SACRAMENTO	AB	R	H	O	A	SALT LAKE	AB	R	H	O	A
M'Gan,2b	4	0	0	1	1	Magner,cf	4	0	1	1	0
Mid'ton,lf	4	0	0	1	0	Johnson,lf	4	1	1	1	0
Thomas,cf	4	0	0	2	0	Rumler,rf	4	1	1	1	0
Mitzel,c	4	0	0	4	0	Stumpf,ss	4	0	1	1	3
Mitwits,1b	3	1	1	10	1	Bissett,1b	4	0	0	9	0
Ort,ss	4	0	0	1	3	Bissett,2b	4	0	0	1	3
Stumpf,2b	4	0	0	1	3	Chaffin,c	4	0	0	4	0
Chaffin,c	3	0	0	3	0	Jenkins,p	3	0	0	0	3
Main,p	3	0	0	0	2	Hall,p	0	0	0	0	0
Totals	33	1	1	24	10	Totals	31	3	4	27	7

SCORE BY INNINGS.

Sacramento	0	0	0	0	0	0	0	0	1	1
Salt Lake	0	0	0	0	0	0	0	3	x	3

SUMMARY.

Errors—Stumpf, 2. Three-base hit—Orr. Two-base hits—Middleton, Rumler, Johnson. Stolen bases—Compton, Johnson, 2; Magner, Rumler, 2; Mulligan. Sacrifice hits—Jenkins, Stumpf. Struck out—By Stroud, 2; by Main, 4; by Hall, 1. Double plays—Stumpf to Bissett; Mulligan to Bissett. Bases on balls—Off Stroud, 1; off Main, 1. Runs responsible for—Stroud, 1; Main, 1. Double play—Cady to Hockshagen to Orr to Stumpf.

SUDS LOSE THIRD STRAIGHT TO DUCKS.

[BY A. P. NIGHT WIRE.]

SEATTLE, May 6.—Seattle lost the third straight game of the series to Portland, 9 to 3 today, partly through timely hitting by the Beavers, and partly through errors by the local squad. Manager Wares stepped in at second and played great ball, but the rest of the Seattle infield wabbled badly. Schroeder pitched well for the visitors, and got three hits in three times up. The score:

PORTLAND	AB	R	H	O	A	SEATTLE	AB	R	H	O	A
Rhue,1b	5	2	2	10	0	Bolton,ss	4	1	1	0	3
Wat'will,2b	5	1	1	2	4	Wares,2b	4	0	0	3	4
Giglin,3b	5	1	0	1	4	Cunningham,cf	4	0	0	1	0
Schaller,lf	2	0	1	0	0	Murphy,1b	4	0	0	9	0
Orr,cf	4	0	1	1	0	Caveney,3b	4	0	0	1	2
Koehler,s	3	1	1	1	0	Nizza,c	3	0	0	5	0
S'anger,rf	4	2	1	1	0	Kopp,lf	3	0	0	1	0
Kingston,ss	4	2	2	2	3	Speece,rf	3	0	0	1	0
Broeder,p	3	1	0	0	2	Schorr,p	3	0	0	0	2
Totals	35	9	9	27	13	Totals	32	1	1	27	11

SCORE BY INNINGS.

Portland	0	0	0	0	4	1	0	4	x	9
Seattle	0	0	0	0	0	0	0	0	1	1

SUMMARY.

Errors—Bolton, 2; Kenworthy, Tobin. Stolen bases—Wares, Sprague, Wisterell, Rhue, Bolton, Cunningham. Three-base hit—Wisterell. Two-base hit—Koehler. Sacrifice hits—Schaller, Schorder. Bases on balls—Off Schroeder, 3; off Schorr, 2. Struck out—By Schroeder, 1; by Schorr, 3. Double plays—Wares to Murphy to Wisterell; Giglin to Rhue; Wares to Bolton to Murphy. Hits responsible for—Schroeder, 6; Schorr, 4.

"when it comes to batteries EXIDE ain't nothin but-
EXIDE
Kay & Burbank Co.
Eleventh and Figueroa Sts.
Branches: 1454-1456 W. Main St., Pasadena, 156-178 E. Fair Oaks. Long Beach, Fourth and Locust.
Make Service Stations: Cornish & Wm., 2379 W. Washington; Rusty Jr., Harrison, 321 S. Los Angeles St.; Lord & Pierce, 227 S. Spring St.; Service Lg. Wm., 406 W. 16th St.; De Luxe Garage, 704 S. Alvarado; R. W. Mills, 1107 W. 9th St.; Hoyt, 9 S. Wm., 6012 Hollywood

Tijuana
OLD MEXICO
Sunset Inn
-DINING
-DANCING
-DIVERSION

CIAL
BASS
Sea Deli-
Property
ly Served, at
NN'S
CAFE
Spring

Los Angeles Distributors

, assembling and distrib-
resent freight conditions
cuts in the future in place
oing a plan to produce a
it in the garage of the
et.

ars has been connected with
and for the past seven years
manufacturing, under whose
Packard Company have pro-
and Liberty motors of a quali-
world, has become President
rporation known as the Gray
on will put on the market im-
y priced motor car.
Motor Corporation to produce
its price class, which will be
entirely new plan.
organized around the old es-
Detroit, will build the com-
These unassembled cars are
mbly plants, located at con-
Each shipment consists of
few hours can be converted
ight charges that is sufficient

prepared to enter into a con-
plant in Los Angeles. This
and operated by local own-

ccomplishes:
, because any type of freight
boxed parts.
ving in freight.
ing the car locally built.
distributor of his being able
ar and retain the business he

ge space, as the cars are only
e space is available.
appear but once.

Corporation
Detroit, Michigan

OW
ARS
y an Arrow you get the best
t the price you are asked to
e big fundamental reason for
n for Arrows.
Inc. Troy N. Y.
Shirts Underwear

CAMPAIGN FUND INQUIRY ASKED.

Borah is Out Gunning Slush Fund."

Investigate All Expenses of Candidates.

Light Thrown on Carr-Wilson Episodes.

[BY A. P. DAY WIRE.]

WASHINGTON, May 6.—Investigation of all Presidential campaign funds, Republican and Democratic, was proposed in a resolution introduced today by Senator Borah, Republican, Idaho.

Mr. Borah proposed the Senate campaign committee conduct the investigation into the campaigns. Another effect of the proposed investigation would be to ban the use of means or methods including promises of patronage.

Mr. Borah, who has been supporting Senator Johnson of California for the Republican nomination, officially announced after consultation with a number of Republicans of the Senate, but he did not make any statement on it in the Senate.

Senator Borah in a recent address in the Senate charged that the campaign managers of Gen. Leonard Wood and Gov. Lowden of Illinois were spending large sums of money in the campaign for Republican presidential nomination.

FORCED WILSON'S HAND.

William Fuellbarm, New York, stated before the Senate Mexican Investigating Committee today that A. B. Anderson at Buffalo in 1914 forced the American government to recognize Carranza within a week after President Wilson, through Duffey Field Malone, then collector of customs at New York, had assured Gen. Felipe Angeles that neither Carranza nor Villa would be recognized.

R. D. Hughes, one of the organizers of the American Anti-Intervention Association, said the Anti-Intervention conference was held in New York, and was arranged through the efforts of H. U. Wright, editor of the New York Globe.

Chairman Fall placed in the record a telegram from A. M. Fernandez, chief clerk in the Mexican Department of Foreign Relations, to Gen. Juan Barragan, chief of President Carranza's staff, instructing Barragan to deliver $10,000 to Col. Francisco Montiel for "pro-Mexican propaganda expenses in the Argentine republic."

Montiel, the telegram said, was leaving to become an attache of the Mexican legation in Argentina.

ENTERTAINED AMERICANS.

Senator Fall also introduced telegrams marked "Confidential" to Guillermo Hall special agent of the Mexican Department of Industry and Commerce, showing that Hall received $5000 for expenses incurred in conducting a party of members of the American Chamber of Commerce from Boston, Chicago St. Louis, San Antonio and other cities through Mexico last February.

One telegram from Gen. P. Elias Calles to Mexican Consul Garcia at Laredo, Tex., said that the party of Americans must be taken only through the towns on the Mexican National Railroad as certain conditions on the Tampico road "make it undesirable that some towns be visited until necessary measures shall have been taken."

Another telegram from Hall to Mexican Minister of Finance Cabrera said that the arrangements to bring American business men to Mexico had not been as successful as was expected due to "unfavorable propaganda of Senator Fall and Capt. Hanson."

PROHIBIT GAMBLING ON BASEBALL GAMES.

[SPECIAL CORRESPONDENCE.]

VISALIA, May 6.—At a recent meeting of the board of directors of the San Joaquin Valley Baseball League, held in this city, it was unanimously agreed to definitely prohibit gambling in any parks of the circuit.

Each manager of the league was given notice that peace officers must be provided in the grand stands to see that no gambling goes on.

The double umpire system is to be employed, no discoloration of the ball will be allowed. President Buckman stated that this same rule, which applies in the Pacific Coast League, will be applied here. There was some discussion in favor of the Spalding ball, but it was decided to continue the use of the Wilson for the time being.

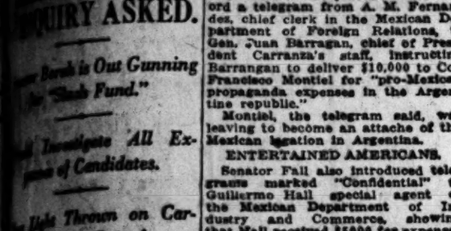

Rugs and Carpets Cleaned Carefully

Just a phone call—we'll send an auto to get your rugs, carpets and draperies.

When we return them to you they will be thoroughly cleaned and unharmed, with the colors bright and new looking.

Charges are most reasonable.

AMERICAN DYE WORKS
Washington at Griffith
Phone and We'll Call
27981; South 675

DAILY TRUCK SERVICE
Los Angeles, San Diego and Imperial Valley
GENERAL MERCHANDISE
LOS ANGELES to SAN DIEGO
40c Per Cwt.
TRUCK OWNERS & SHIPPERS, Inc.
Applications for Membership Now Being Received
At South San Pedro Phone 14749

WE CURE PILES, FISTULA and All Rectal Diseases Without an Operation

Many years we have been curing diseases of the rectum and during that time our experience has enabled us to develop that is superior to others.

are some of the persons who have been restored to a normal and would not go back to the old life for any consideration:
Stanley K. Banna, Phone 72684, Los Angeles, Cal.
W. Bennett, 1622 N. Kingsley Dr., Los Angeles, Cal.
A. Stewart, Roseburg, Oregon.
E. Woods, 673 Main St., Riverside, Cal.
Delaney, 1266 E. 58th St., Los Angeles, Cal.
F. Harris, 242 Pimento St., Inglewood, Cal.
SEND FOR OUR FREE BOOKLET
Dr. C. H. White and C. C. Wainwright
Rectal Specialists
Third St., Los Angeles 532-534 Wesley Roberts Bldg.

OAKS FAIL TO HIT SPITTER.

(Continued from First Page.)

filling the air with dust, and entered the base under his own smoke screen. The play was close and somewhat obscured. Billy Phyle, peering through the fog, called the runner out. Lane let loose a bellow. The dust cloud left doubts in the minds of all present as to what happened inside the sandstorm. A careful umpire like Lord Byron would have dusted the dust out of the air before rendering the decision so that everybody could see he was honest. Nobody doubts that Mr. Phyle is honest, but yesterday his honesty was under a cloud.

WINNING SINGLE.

Borton's winning single came right at the start of the fourth and was directed into left. Smith delivered the conventional sacrifice, putting Babe on second. Scotty Alcock bounced a tall one over second. Hamilton knocked the ball down and then spilled it to one side, Babe beat it successfully to the plate before it could be recovered. Right there was your old ball game. De Vormer jammed Alcock into a forceout and Shellenback grounded to Knight.

The Oaks had men on bases in five different rounds and, while continually striving, were unable to connect. Winn himself reached second in the third. He singled infield and surprised all present and, most of all, Al de Vormer, by stealing second. Two were out and Lane flied to Chadbourne far above the dust zone. Spellman and Zeider bunched the only clean singles off Shellenback. This took place in the sixth and placed runners on first and third with two gone.

WILIE POPS.

Willie popped to Mitchell. Again it was up to Shellenback to quell a runt rally in the eighth. Two gone when Lane loped to first ahead of an infield hit while standing up. He purloined the B. bag and Zeider walked. Again Old Man Opportunity came up and offered to adopt young Mr. Willie for his own. But it was not Denny's day to associate with Opportunity and he grounded to Borton.

Inability to hit Shellenback made the Oaks intolerant of Mr. Anderson, and then in the seventh he got his southwest ear full of talk from the other side. He called a ball with Knight at bat. All the Tigers, including Essick himself, claimed that the pill had been grooved, and answered Webster's definition of a strike. Nothing came of the affair except to show that Essick is still wary when it comes to stalking an umpire in the open. Bill stopped at the usual twenty paces, and trusted on his mouth to carry the remarks the intervening distance. He cupped his hands in front of his face, and by talking through them was able to concentrate his remarks on one spot with deadly effect. Should Bill stick to this long range talk, it would lessen his work if he crabbed through a megaphone. Or he might put his remarks down in writing and mail them to the umpire.

CHANGES LINE-UP.

Del Howard was feeling so strong that he jerked his batting order around so as to provide standing room for Claude Cooper, the Texas trained athlete. Claude was chucked in at first base, and Capt. Rollie Zeider transferred to second. This gave the bugs a side view of Capt. Zeider, and enabled them to appreciate the rugged beauty of his bugle. Some spend large sums of money visiting the Grand Canyon of the Colorado, when they could sit in a 40-cent seat and get the same overpowering sense of awe by taking a side squint at Capt. Zeider's beak, sticking in solemn grandeur from the middle of his face.

Hamilton was dropped down to seventh place in the batting order, which would seem to indicate that Del Howard thinks less of him as a batter than he did the day before.

Pep Ardett was retired to the bench to give his overlapping ribs a well-earner rest.

Baron Long was up from San Diego and partook of part of the box occupied by President Powers. But about the fifth inning when the Baron began growing hungry he found himself unfortunately situated. The hot dog baron was on the outside of the stand looking in, and thus a mesh wire fence intervened between the two barons. Feeding Mr. Long through a mesh wire fence was attended by some difficulties, as the buns were almost too large to fit the holes. There are three solutions of this problem. They could manufacture a long, rangy bun which will slip through easily, or Jim Morley could invent a mesh wire fence with food hatches in it. A still simpler solution would be for Mr. Long, when he feels these periodical hunger spells coming to him, to carry a full dinner pail out to the park with him. The score:

OAKLAND.	AB	R	H	O	A
Lane, cf	4	0	1	3	0
Zeider, 2b	3	0	0	2	5
Willie, rf	4	0	0	1	0
Miller, lf	4	0	0	0	0
Knight, 3b	3	0	1	2	2
Cooper, 1b	4	0	1	12	0
Hamilton, ss	3	0	0	2	5
Spellman, c	3	0	1	7	1
Winn, p	2	0	1	0	1
Totals	31	0	5	24	15

VERNON.	AB	R	H	O	A
J. Mitchell, ss	3	0	0	1	2
C. Mowrey, rf	3	0	0	2	0
Fisher, 3b	3	0	0	0	1
Edington, lf	3	0	0	1	0
Borton, 1b	3	1	1	9	0
Smith, 2b	1	0	0	0	1
Alcock, cf	3	0	1	1	0
De Vormer, c	3	0	1	6	1
Seibold, p	3	0	0	0	1
Totals	26	1	4	20	6

SCORE BY INNINGS.

	1	2	3	4	5	6	7	8	9	
Oakland	0	0	0	0	0	0	0	0	0	0
Base hits	0	1	1	0	0	2	0	1	0	5
Vernon	0	0	0	1	0	0	0	0	0	1
Base hits	1	0	0	2	1	0	0	1	0	5

SUMMARY.

Errors—Knight, Smith. Stolen bases—Borton, Winn, Miller, Lane. Sacrifice hits—Alcock, Smith. Winn. Struck out—By Winn, 1; by Shellenback, 5. Bases on balls—Off Winn, 4; off Shellenback, 1. Runs responsible for—Winn, 1. Double play—Willie to Cooper. Hit by pitched ball—J. Mitchell. Time of game—1h. 55m. Umpires—Anderson and Phyle.

SCHNEIDER GOES TO BEAUMONT.

Pete Schneider has pitched his last game for Vernon. President Maier has turned him over to the Beaumont club of the Texas League, according to an announcement made by Secretary Lorenz last night.

Schneider came here from the New York Americans late last season. He made a valiant effort to get in shape this spring, but his arm would not respond. Later, he may return to the Tigers as an outfielder, as Essick is keeping a string on him. Schneider, who is a good hitter, and the fastest man on the Vernon club, will pitch a few games for Beaumont, but will pass most of the time perfecting himself in the outfield. His new manager is Joe Mathes, former first baseman for Vernon.

WILSON The Auctioneer
Real Estate, City or County at Auction Office—611 South Hill—Phone 60161

AUCTION SALE

350 Choice Building Lots—50x115

Splendid Elevation, Climate and Soil. Liberal Terms, $50.00 Down, Balance Only $10.00 Per Month, at 7%. Liberty Bonds Accepted.

To the Working Men and Women: Cut down high rents and the cost of living by owning your own home. Stop spending your money. Save and invest it. Bank it in land and become a real part in the future progress and prosperity of Los Angeles. It has made thousands rich. Why not you?

Over 500,000 people are already here; over 500,000 more are coming. This district is situated on a direct line with the proposed extension of Brooklyn Ave., that will attract population development and transportation.

Attend this sale on the property and you will bring home a deed, the best insurance in old age and a nest egg for wife and family.

Busses will meet Gage St. Car at 4305 Hammel and convey you to the property free on the sales days.

Sale Starts Saturday, May 8, at 2 o'clock p.m. Sunday, May 9, 11 o'clock a.m.

Cut This Out for Future Reference

Yosemite now

while the falls are in full spray—spring is in the air and the valley at its best.

Reduced fares are available every day.

Summer rates to many other places—the Road of a Thousand Wonders will take you most everywhere.

Tickets Office—[illegible]
Station—Central Avenue at 25th Street

Southern Pacific Lines

Windsor Square
Wilshire's
Highest Class — Lowest Priced Residence Property.
R. A. ROWAN & CO.
Title Insurance Bldg.

FURNITURE
that you wish to trade for NEW
See our Exchange Department.
FOLEY'S
Phone 12000
343 So. Main St.

—You can make anything from—

EGG-IN-ITT

Anything that calls for EGGS and BAKING POWDER

THOSE favorite recipes of yours that you've ruefully put aside—"because eggs are so high"—you can make them *all* with EGG-IN-ITT! Waffles, muffins, hot cakes, plain cakes, fancy cakes, gingerbreads, cookies, dumplings—all the goodies of every day! And, what's more to the economical point, you can make them better and with less labor and at less cost—by using EGG-IN-ITT whenever the recipe calls for eggs and baking powder.

Remember—EGG-IN-ITT is the real egg substance! Don't confuse it with egg substitutes. EGG-IN-ITT is real eggs—powdered to the last degree of fineness, and blended with the best of baking-powder and milk in powdered form. And because of the scrupulous care with which it is prepared, it "keeps" perfectly.

Suppose you try one of these recipes with EGG-IN-ITT and see what wonderful results you achieve—what deliciousness—what economy! Your grocer has it!

—for Cakes

—for Waffles

—for Doughnuts

NATIONAL EGG PRODUCTS CO.
Manufacturers of *Nepco* Products
LOS ANGELES

Made from real Eggs.

Theaters Amusements—Entertainments

GRAUMAN'S RIALTO— Broadway Near Eighth

It Will Sweep Los Angeles Like a Tidal Wave!

HOBART BOSWORTH IN THOS. H. INCE'S THUNDERBOLT

STARTS AT THE RIALTO—SUNDAY!

"BELOW the SURFACE"

A PARAMOUNT-ARTCRAFT PRODUCTION

Greater Than "Behind the Door"

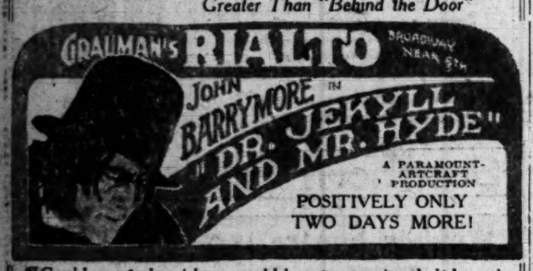

¶Could you find a girl you could love forever, in a half hour, in

PARIS

¶If you were a big, awkward, sentimental

GREEN

Kid, or . . . . .

¶Could you win back an old-time sweetheart in an hour at a hick town barn dance?

(Signed) CHARLES RAY

CALIFORNIA THEATER—

ONLY TWO MORE DAYS

"Scratch My Back"

A Goldwyn-Eminent Authors Production of Rupert Hughes' Cleverest and Funniest Story.

NEXT SUNDAY "SHORE ACRES" JAMES A. HERNE'S GREAT AMERICAN CLASSIC

MILLER'S—Main Near 9th TWO MORE DAYS REX BEACH'S

SMASHING, CRASHING DRAMA OF THE FROZEN NORTH

"THE SILVER HORDE"

A GOLDWYN PRODUCTION

COMING SUNDAY MARY MILES MINTER in "NURSE MARJORIE"

ISRAEL ZANGWILL'S SPARKLING COMEDY-DRAMA

SYMPHONY— Broadway Bet. 6th & 7th

Symphony BROADWAY BETWEEN 6TH AND 7TH

Now Showing GEORGE BARR McCUTCHEON'S Most Popular Novel "THE BUTTERFLY MAN" FEATURING Lew Cody

With Louise Lovely, Rosemary Theby and Lila Leslie

Beginning Sunday "HUSBANDS AND WIVES"

Featuring Vivian Martin

HE: "The first thing every wife should learn is to OBEY her husband."

SHE: "The first thing every husband DOES learn is that she WON'T."

SUPERBA—318 SOUTH BROADWAY Fourth and Absolutely Last Week 10:25 a.m. to 11 p.m.

PRISCILLA DEAN in "THE VIRGIN OF STAMBOUL"

Carl Laemmle's Stupendous Universal Jewel Production

LOLA GONZALES, Classic Dancerue, in Beautiful Prologue.

HARRY CAREY in "BULLET PROOF"

SUPERBA— BEGINNING SUNDAY—THE HE-MAN OF "OVERLAND RED" AND "MARKED MEN" IN ANOTHER REAL HE-PICTURE. ALSO A COMEDY, INTERNATIONAL NEWS, MUSIC AND SONG.

CLUNE'S BROADWAY 528 South Broadway

LAST SHOWING SATURDAY

"A FOOL AND HIS MONEY"

BY GEORGE BARR McCUTCHEON

With EUGENE O'BRIEN

TOPICAL NEWS - COMEDY - BURTON HOLMES

11:00, 12:30, 2:15, 4:00, 5:45, 7:30, 9:15.

WEEK STARTING SUNDAY, MAY 9

"THE WOMAN GAME" with Elaine Hammerstein

MISSION PLAY By John Steven McGroarty, with FREDERICK WARDE and Mrs. Tyrone Power, at Old San Gabriel Mission. Now open, with matinee, 2:15, and evening, 8:15. Play every afternoon (except Monday) including Sunday, 2:15. Evenings, Wednesday and Saturday, 8:15. Ticket Office, Main Floor, Pac. Electric Bldg. Tel. 13028 and 13123, and Theater Ticket Office, Alhambra 193. All seats reserved. Well heated. Prices, $1, $1.50, $2. Take Pacific Electric car. Pacific Electric Building, 6th and Main Streets.

HIPPODROME— Main St. at 4th—Almost NOW SHOWING

VERA MICHELENA in "THE DEVIL'S PLAYGROUND"

AND SIX ACTS VAUDEVILLE

FLASHES.

BARTHELMESS TO WED.

GRIFFITH STAR WILL MARRY FOLLIES GIRL.

By Grace Kingsley.

Let all the girl fans now prepare to take out their hankies! Thrilling word is just at hand from New York to the effect that Richard Barthelmess, Griffith star, and beloved of a chain of lovely young ladies, reaching right around the earth, is going to marry. His fiance is Mary Haye, the very prettiest girl, 'tis said, who ever danced in the Follies. Miss Haye has been on the stage only a season or two, always has her mamma about with her, and is very nice and proper indeed. I believe she contemplates exchanging the footlights for the fireside, too.

The wedding is to take place in June, and when D. W. Griffith brings his company west next fall, it is likely that Mr. Barthelmess will be accompanied by his bride.

Constance Repeats.

And speaking of engagements, it seems it's all off between Constance Talmadge and Irving Berlin, even after Mr. Berlin wrote that song in which "Connie" rhymes so fluently with "bonnie." Now they do say he's trying to find a good word to rhyme with "Mabel." But that's neither here nor there.

Miss Talmadge's very newest engagement ring was presented to her by a handsome Greek tobacco importer of New York, who has also bestowed on her a beautiful emerald bracelet which he claims will bring him luck. Still, with Constance, you never can tell!

Daily Meouw.

And now if Pauline Frederick will only go to Europe and let Marshall Neilan direct her that'll make it unanimous!

Historical Finishes First Story.

The Historical Film Corporation of America has completed the first Bible picture and will exhibit it at a pre-view for the local clergy, motion picture and newspaper folk at a downtown theater next week.

The first subject was a story epitomizing, in dramatic form, the message of the Epistle of Paul to Philemon, the releasing title being "A Letter to Philemon." Henry Christeen Warnack wrote the story and Archer McMackin directed. The cast includes Clara Frazee, Irene Aldwyn, Grace Gordon, Lucille Steele, Lillian Marion, Albert Van Antwerp, Allan Garcia, Gordon Sackville, Angelo Mitzsoris, Whitney Raymond and Mr. Warnack.

It is said that the device of joining the Bible theme with a modern story, thus applying the Bible to everyday life, is a success artistically and the company will continue to make its Bible pictures along these unique lines.

Director McMackin is now engaged in casting for the second picture, the working title of which will be "Suffer Little Children." The story of this was also written by Mr. Warnack and it treats of incidents from the childhood of Moses, with some strong dramatic events from the life of King Solomon.

Four more special pictures are to follow "Suffer Little Children" before the production company begins work upon the larger subjects projected. Another unit to produce the two-reel Bible stories is to be added and it is also proposed to produce two or three big special features each year. Mr. McMackin's success in the first picture has won him a permanent place with the company and he will continue to direct the two-reel pictures until the features are put on, Mr. Warnack supervising.

Maryon Aye.

Advance Orpheum notices bring the news that Maryon Aye, formerly with Mack Sennett's comedy company, will be seen in Bothwell Browne's headline revue scheduled for the local playhouse during the weeks of June 20 and 27. Miss Aye, it is said, has gained much prominence through her work with Mr. Browne and has been featured in the offering.

Miss Aye is a bride, her married name being Mrs. Harry D. Wilson. Mr. Wilson will accompany his wife to this city. She will resume her picture activities here following the completion of her vaudeville engagement.

Sounds Reasonable.

Well, there are other ways to get fun out of liquor besides drinking it, as Charlie Murray says. Take the story that Charles Richman is telling on Harry S. Northrup these days, for instance.

Mr. Richman happened to be walking down the street with Mr. Northrup in a little town where the two stars were working on location. It was a cold, raw day, and the pavement was slippery from heavy fog.

Mr. Northrup had had the forethought to bring a flask on his hip. Suddenly he slipped and fell heavily, lighting on the flask side.

When he recovered, he slipped his hand around to the injured spot. It was all wet. Then he looked up and remarked solemnly and feelingly:

"Oh, Richman, I hope to gawd it's blood!"

Well-known Actress Here.

And speaking of the Northrups, Mrs. Mercita Esmonde Northrup, wife of Harry S. Northrup, has arrived in the city to pay him a visit. She came West with Anita Loos, after finishing her engagement with William Gillette in the New York production of "Dear Brutus."

Having had the luck to sell a scenario, Mrs. Northrup is seriously considering taking up the work of writing in place of action.

Seena Owen will Travel.

Seena Owen, Metro star, is planning a motor trip through Northern California when she finishes playing opposite Bert Lytell in "The Price of Redemption."

New Tourneur Star.

Maurice Tourneur has just made a find. She is young and lovely and her name is Barbara Bedford, and she has just signed a contract to appear in Tourneur productions.

Miss Bedford so far is unknown to pictures. She came to California with her parents a few months ago on a visit, and became greatly interested in the cinema, but it was not until she met Mr. Tourneur that her parents would consent to her going to the studios.

Mr. Tourneur recognized in Miss Bedford a most unusual and promising young lady and offered to coach her in film requirements. It was his original intention to place her in one of the minor parts of "Caleb West, Master Diver," which he was preparing to visualize at that time, but by the time he was ready to start work, she had progressed to such a degree that he finally decided to give her the leading feminine role. The young woman's work was so good that he has offered her a long-term contract, which she has accepted, and he predicts that within the next six months she will be one of the most talked of girls in pictures.

Adding Diversity to Entertainment.

Kathleen O'Connor Loraine Benham Shirley Mason

At the Theaters.

Loraine Benham is appearing at the Jazz Frolic at Grauman's; Shirley Mason is featured in "Treasure Island" at the Palace, and Kathleen O'Connor plays a leading role in Harry Carey's picture, "Bullet Proof," which comes to the Superba next week.

Carmel Myers's Director.

Rollin Sturgeon has been selected by Universal to direct Carmel Myers in her first production made under contract with Universal. The story is by John Colton, and is called "The Cat That Walked Alone." Production will be commenced about the middle of the month.

Pretty Soft for Mary.

Mary O'Connor, one of Lasky's head scenario editors, will leave for New York in a few weeks, to make a tour of the Broadway theaters, in the interest of the Lasky scenario department. From which it would appear that after all some work is play.

Casson is Domestic.

Casson Ferguson, star of Jack London pictures, has joined the Home Hound Club. He is planning an Italian villa to be erected on Cahuenga Boulevard. No, I really don't know the lady's name.

Bill Russell in Luck.

William Russell, has a glorious wealth of leading women in his current Fox picture, "The Twins of Suffering Creek." They are Florence Deshon and Louise Lovely, who are, currently speaking, respectively a brunnette and a blonde.

Antonia Moreno Sells Life.

When you get to a point where a noted publishing firm hankers to print your life, you may be said to have arrived. Antonio Moreno, Vitagraph star, has been so honored by the Northcliffe Press of England, and having nothing to conceal, Mr. Moreno has consented.

Miss Young Returns.

Clara Kimball Young has returned to productional activities in the Garson Studios at Edendale. She is making a film version of Arthur Wing Pinero's "Mid-Channel," with Harry Garson directing.

Grimwood in "Mecca."

Herbert Grimwood, the English actor, has been engaged to play the part of Nural Din in Morris Gest's production of "Mecca" at the Century Theater this fall, it is reported. This is the Gest production which, it is said, will follow logically in the train of "Aphrodite," a spectacular sensation of this theatrical year. The part assigned to Grimwood is a heavy lead.

The English actor has been appearing in cinema productions here during the past six or seven months.

Secure Pathe Serial.

The Pathe serial "Trailed by Three," in which Stuart Holmes, noted as a picture villain, enacts a leading role, has been secured by the Gore Brothers for their Regent Theater.

Miss Glaum Guest.

Louise Glaum was the guest of honor at the recent May Day opening of Coronado Tent City. Miss Glaum's latest hobby, "The Walking Doll," which made its debut recently in New York, accompanied her to the celebration.

Oratorio Society.

The presentation of the oratorio, "Elijah," by the Los Angeles Oratorio Society will take place tomorrow evening at the Auditorium. The chorus, under the direction of John Smallman, will be assisted by the Philharmonic Orchestra and the following soloists: Clifford Lott, baritone; Nell Lockwood, contralto; Fanny Lott, soprano; Elizabeth Monzer, alto; Harold Proctor, tenor, and Jack Miller, boy soprano. Dr. Ray Hastings will be at the organ.

Louise Going Abroad.

Louise Lovely, who plays the leading feminine role opposite Lew Cody in "The Butterfly Man," now showing at the Symphony Theater, is shortly to make a series of special productions, it is announced. Furthermore, plans for featuring her include a trip to the south of France and Switzerland, where several pictures will be made.

"That Something" Popular.

The photoplay, "That Something," which is showing at the Victory Theater, is winning a great deal of favor with the audiences at the house, and it is believed that the film may possibly have a several weeks' run. The feature deals adroitly and humanly with the theme of character in its relation to business.

MAPLE LEAF CLUB IN ITS ANNUAL BANQUET.

The annual banquet of the Canadian Maple Leaf Club was held last night in the City Club and was attended by more than 150 Canadians from Southern California.

Among the speakers were John Hooper, president of the Canadian Tourists' Association, Mr. Parsons, secretary of the State Federated Societies, Col. True, Brooks Hawkins, Judge Crail, W. F. Newman. Songs were sung by Robert Prowse, Robert Meikle, Mme. Anna Millor, and Billy Brighton and Mrs. Meek gave a number of readings.

PASSES FOR WOUNDED.

Until further notice all soldiers, sailors and marines who wear wound chevrons and all civilians who wear silver service buttons or silver American Legion badges will be admitted free to all performances at the Superba Theater, according to an announcement made by the management yesterday.

JINNISTAN GROTTO'S CIRCUS IS A RIOT.

WHOPPING CROWD, BIG "GATE" AND FOURTEEN ACTS AT BENEFIT AFFAIR.

"Fourteen startling, stupendous, mystifying and magnificent acts—fourteen of them gentlemen—and all for the one admission." Thus did the member of Jinnistan Grotto, No. 76, "ballyhoo" last night at their hippodrome circus, at Clune's Auditorium. And in the same descriptive way they announced that the performance will be repeated tonight at the same place and at the same prices.

The circus, which is to raise money with which to send the grotto's band, patrol and delegates to the convention of the order at Kansas City, is one of the biggest attractions of the sort ever staged here. The auditorium was packed until there was no standing room. Between $4000 and $5000 was realized.

A number of local acts were given and two were brought here from San Francisco for the occasion. The attractions were snappy, from the grand entry of Thomas H. Wilson, ringmaster, down to the doings of Phebe, the educated horse. Several acts from other circuses are included.

The circus is under the direction of Pual Halbriter, Thomas H. Wilson and P. F. Collins.

DEMOCRATS TO COME.

Mayor Snyder will Urge Delegates to Return Home Through Southland.

Mayor Snyder announced last evening that he plans to go before the Democratic National Convention at San Francisco next month and urge all the delegates present and their families to visit Los Angeles on their return trip.

"I shall address the convention," said the Mayor, "as the Mayor of Los Angeles and for the sole purpose of advertising this city. The members of the Chamber of Commerce and business men generally should begin organizing and planning right now to properly entertain these distinguished visitors when they come.

"There should be entertainment committees at all depots and automobiles should be ready in great numbers to show these delegates, many of whom are national, State and city officials, our harbor, shipyards, industrial plants, orange groves and all the features that make this the most interesting city in our nation. It will be a great advertisement for our city if we entertain these eastern men of affairs and their families fittingly. Let us get busy now."

SALESMEN ORGANIZE.

Representatives of Local Firms to Meet for Mutual Benefit.

At a banquet held last night in the Union League Club, a new organization, known as the Traveling Salesmen Association and made up of fifty of the members of the sales force of the larger firms, was launched.

The object is for mutual benefit and increased efficiency. Meetings will be held regularly and addresses made by speakers of note. Officers will be elected next month. The temporary chairman was D. H. Greenwood of the Associated Supply Company.

DELEGATES OFF TO I.O.O.F. CONVENTION.

Delegates began leaving here by auto and steamer yesterday for the annual convention of the California grand lodge and Rebekah assembly, I.O.O.F., which will be held at San Francisco next Tuesday, Wednesday and Thursday. About 125 Angelenos, all told, will attend the meeting. On their return trip many will visit the I.O.O.F. orphans' home at Gilroy and the old folks' home of the order near San Jose.

RADIOS.

MACLEAN'S NEW LEAD.

GLADYS GEORGE CHOSEN FOR ROLE IN "YANCOMA YILLIES."

By Edwin Schallert.

Considerable interest has revolved around the choice of a leading woman for Douglas MacLean, the Ince star, since it was made known that Doris May would not appear in that capacity in his next feature, "Yancoma Yillies," based on the Saturday Evening Post story. And now the announcement which will clear up the uncertainty is forthcoming. Gladys George, one of the promising Ince discoveries, has been selected as the interpreter of the rural Juliet, who is the heroine of the novel tale of farm life.

Miss George has been with Thomas H. Ince for about a year, playing bits. Her principal role thus far was the ingenue lead in "Below the Surface," the Hobert Bosworth special which is to show next week at Grauman's Rialto. She has also portrayed similar leads in Lloyd Hughes and Charles Ray pictures.

Prior to entering filmdom Miss George was on the stage, appearing in "The Better 'Ole."

Regarding Miss May.

And speaking of Doris May reminds that a very important piece of news concerning the future career of this young lady is shortly to be forthcoming. It is understood that some interesting plans are in store for her.

Egan Performance.

Two evening performances are announced for students of the day class at the Egan school. One of these, a series of life studies, will be given tonight, under the direction of Marshal Stedman. The program will close with a short play, "Pago of the South Seas," written and directed by Clem Welch.

Monday night a four-act drama of the West, "The Awakening," by Marshall Stedman, will be performed.

French Mademoiselle.

Ann May, who is of French ancestry and spent several years in Paris, is said to give a true revelation of the methods used by the maids of the Marne in winning susceptible Sammies in "Paris Green." This new leading lady of the film play appears opposite Charles Ray in the Ince photofeature which comes to Grauman's next week.

Gardeners Drafted.

The entire force of gardeners employed at the home of one of the wealthiest merchants in this city were used to add to the realism in one of the scenes of Mary Miles Minter's photoplay, "Nurse Marjorie," which is to show next week at Miller's Theater. The scene was laid in Donegal Hall from which Lady Marjorie, played by Miss Minter, sets forth, to the horror of her aristocratic family, to earn her own way in the world as a nurse. She hides her identity through numerous episodes, and by so doing creates many comedy situations.

On Catalina Location.

Antonio Moreno and his company have been spending a week at Catalina filming scenes for "The Veiled Mystery," a Vitagraph serial.

Galli-Curci to be There.

Amelita Galli-Curci, the soprano, who is to sing Friday at Clune's Auditorium will be present the same day at the New Romantic Music Studio Shop of Richardson's, Incorporated, formal opening.

Clune's Schedule.

An interesting line-up of attractions for Clune's Broadway is heralded. Among the features are "The Woman Game," with Elaine Hammerstein, which is to show next week, "Mrs. Temple's Telegram," starring Bryant Washburn; "Footlights and Shadows," with Olive Thomas; "The Dark Mirror," featuring Dorothy Dalton, and "Lady in Love," starring Ethel Clayton.

Paints Star's Portrait.

J. Jiquel Lanoe, appearing in "A Successful Calamity" at the Hollywood Community Theater, is apparently an artist of versatility. He has recently completed a portrait of Pearl White, the screen star, and also finished a painting of Fokine, the dancer. Mr. Lanoe served five years as interpreter with the British army during the war.

Sennett Revue.

Mack Sennett is going to carry his ideas for stage productions, of which local audiences had a glimpse recently at the Kinema, right to New York. For this purpose he has sent E. M. Asher to the metropolis to attend to the details of putting on a stage show with "Down on the Farm." This picture is to open in New York about the middle of June.

A few years ago when some of the Sennett bathing beauties appeared in person at the Broadway presentation of "Yankee Doodle in Berlin" they created such a furore that the producer decided a revue would be in order, so he is carrying out the plan now. Ned Weyburn is to be stage director.

May Festival Tonight.

A May music festival program will be presented this evening at the Pasadena Community Theater. The Woman's Choral Club and the Cauldron Club of the Crown City are to sing concerted numbers, while the Los Angeles Symphony will play orchestral selections. Several solos will be given by Hazel Elwell and F. G. Novis.

Theaters—Amusements—Entertainments

PANTAGES—VAUDEVILLE Matinee Today at 2:30 Tonight at 7:00 and 9:00

First Vaudeville Presentation of Sardou's Spectacular Dramatic Play "MEET ME AT PANTAGES"

"LA TOSCA" (Fourth Act) With Florence Stone and William J. Bowman

Also Big Vaudeville Bill.

WASHINGTON PARK— BASEBALL TODAY

VERNON vs. OAKLAND

GAME CALLED at 2:30 P. M.

GARRICK—Broadway at 8th HENRY B. WALTHALL IN HAL REID'S WONDER PLAY "THE CONFESSION"

Personally autographed photos of Henry B. Walthall free to ladies, 10 to 12 a.m., Saturday.

PALACE—7th Street at Broadway Robert Louis Stevenson's Immortal Story "TREASURE ISLAND"

Picturized by MAURICE TOURNEUR

THEATER DE LUXE Alvarado, Bet. 6th and 7th Sts. OPPOSITE WESTLAKE PARK.

J. WARREN KERRIGAN in "LIVE SPARKS"

Theaters—Amusements—Entertainments

KINEMA THEATER— Grand at 8th

Do You Want to Win One Hundred Dollars?

Can You Find the Mysterious Master Crook

ALIAS JIMMY VALENTINE

Sharp Eyes, a Good Memory and Perseverance will bring $100.00 into your Purse.

READ TONIGHT'S PAPER FOR PARTICULARS

His daily route and time table, as well as conditions will give you all information.

Look Out for Jimmy Valentine

CLUNE'S AUDITORIUM— FIFTH AND OLIVE Phone 10810

Next Sunday 3 P.M.

Los Angeles Composers' Concert

TO BE GIVEN BY THE COMPLETE

LOS ANGELES SYMPHONY ORCHESTRA

ADOLF TANDLER, Conductor

On today's program, only compositions by the leading Composers Angeles will be performed. Entire proceeds of today's concert used to found an Orchestra Pension Fund.

PRICES—50c, 75c, $1.00, $1.50, $2.00

MAJESTIC THEATER— Matinee Tomorrow

WILKES STOCK COMPANY In

"LILAC TIME"

FIRST TIME IN LOS ANGELES WITH EVELYN VARDEN & EDWARD EVERETT HORTON

Popular Matinees: 25c and 50c. Evenings: 25c to $1.50

MOROSCO THEATER— MATINEE TODAY

OLIVER MOROSCO PRESENTS

"POLLY WITH A PAST"

WITH ELEANOR WOODRUFF AND LOUIS CALHERN

NEXT ATTRACTION:

"THE NAUGHTY WIFE"

MATINEES, 10c TO 50c. EVENINGS, 10c TO $2

MASON OPERA HOUSE— Los Angeles Like

Responding to Insistent Demand, A. H. Woods Announces

SECOND WEEK Beginning Next Monday of the Gifted Actor LOUIS MANN

In the Sensationally Successful Comedy FRIENDLY ENEMIES

Mats. Wednesday and Saturday. Prices, Nights, 50c-$2.00

TALLY'S BROADWAY 833 S. Broadway

A Fiery, Flaming Drama of Love and Life along the

Rio Grande

With ROSEMARY THEBY, ALLAN SEARS, ARTHUR CAREW, HOWARD GAYE and ADELE FARRINGTON, HARRY DUFFIELD

THE AUDITORIUM— FIFTH AND OLIVE C. E. Rogers, Manager

Today 2:30 Galli-Curci

"The Famous"

ALL SOLD OUT!

ORPHEUM— MLLE. NITTA-JO LaGigolette Parisienne MONTGOMERY & CLEVER, Comedy Cyclists

The Best in Vaudeville

RITA MARIO & CO. CHARLES HOWARD & CO. "A Happy Combination"

Elliott Best and Girl Orchestra

"——AND SON" MIRANO BROS. Flying Torpedoes

Howard Smith & Co. FOUR MARX BROTHERS & CO. "N Everything"

Orpheum Orchestra Concerts

Every Night at 8, 15c to $1.25. Every Day at 2, 15c to 75c. Phone Main 8600

ALHAMBRA THEATER— 731 South Broadway

LAST TWO DAYS

GLORIA SWANSON IN HER GREATEST TRIANGLE PICTURE

"YOU CAN'T BELIEVE EVERYTHING"

VICTORY—Broadway at inNth

"THAT SOMETHING"

With MARGERY WILSON and CHARLES [illegible] and an all-star cast

"The Photoplay Extraordinary"

GORE'S BURBANK 6th & Main ED ARMSTRONG'S BABY REVUE

"SCANDALS OF 1920"

DAILY TRADE TALK.

Thrift Saving Grows in the Twelfth District; Market News.

BY CHAPIN HALL.

Treasury Department reports received by the Federal Reserve Bank of San Francisco show that residents of the Twelfth Federal Reserve District invested $1,382,267 in Thrift and War Savings Stamps and Treasury Savings Certificates during the first sixty days of 1920, or a per capita investment of 20 cents on the basis of the 1910 census report. This places the district second among the eleven other Federal reserve districts in per capita investment, with the Fourth, or Cleveland (O.) district, leading. The total investment in these securities for the sixty-day period throughout the United States and its possessions was $13,378,789.80.

Following is the cash total and per capita investment by the States of the Twelfth district.

State—	Total.	Per capita.
Arizona	$ 30,055	$0.11
California	1,300,000	.71
Idaho	50,178	.11
Nevada	29,000	.20
Oregon	261,571	.32
Utah	28,844	.06
Washington	$39,846	.19

Members of the thrift army in Alaska saved $521,449, giving a per capita investment of $3 cents in the government's securities, while Hawaii invested $3878, or 2 cents per person.

On the basis of these reports, Theodore Hardee, director of the government savings organization for the Twelfth Federal Reserve District, believes that the saving people of the country who are practicing thrift and investment in government securities, thereby aiding in the fight against the high cost of living by providing capital for the greater production of necessities, will pile up a $100,000,000 or more investment for 1920. Banks and postoffices, all of which handle the government securities, Director Hardee said, report increased demands, indicating that the people are turning from extravagance to the wiser course of laying aside a competence through the media of obligations of the government.

Investment Market.

The bond market is somewhat quieter than a few weeks ago, although there is still a lively participation on the part of local investors in home offerings. The condition of the stock market may have something to do with the slowing down, but it is more likely the result of indigestion, or rather of undigestion, for a great volume of securities were thrown upon the market in a comparatively short time. Investment bankers, some of them, think it would be well to hold off from further offerings until those on hand have been more nearly absorbed. There is also a sentiment in favor of closer scrutinizing of municipals; not as to the merit of the offerings, but as to the necessity of the work planned. Interest rates are high, and the taxpayer is evincing more interest in what becomes of his money. It is still bargain day for attractive bonds, a fact that the insurance companies are by no means losing sight of for they continue to buy investment securities at prevailing prices.

Ditching the Machine.

A large percentage of automobile accidents are caused by the other fellow. A driver may be ever so careful, but he cannot guard against the insanity of the man at the wheel of another car. Father may buy the best car on the market, and take his family for a spin over Huntington Drive. He is a careful driver; his machine is in perfect condition; the day is fair. The family feel perfectly safe. Suddenly from a cross roads a flivver comes careening, smashes into the costly car, and both go into the ditch with fatal results. The country is full of flivvers. Look out for them at the cross roads.

Redondo Oil Prospects.

The Redondo Oil Corporation which is wildcatting near the beach city, announced yesterday that the drill in well No. 1 had encountered a formation known as Coalinga blue clay at a depth of 530 feet. Charles Keller, who is in charge of drilling operations is responsible for the statement that the clay is apparently of the same formation as that which overlies the oil sand in the Kern River fields, from 100 to 150 feet. He says that he looks for a shallow well to be brought in somewhere around the 700-foot mark.

Sentence Reviews.

The world is now feeling the credit strain more severely than at any time since August 1, 1914.

Averages quoted by the Federal Reserve Board show that commodity prices in Japan have jumped from 100 in 1913 to 280, fifty points higher than the average level here.

The trade of the United States has been badly hampered by the outlaw railroad strike; conditions are returning to normal, but slowly, and the congestion is still felt.

Bradstreet's food index, based on the price per pound of thirty-one articles, shows an advance from $4.95 to $5.13. Part of this is due to strike conditions.

Security markets still reflect heavy liquidation, although this movement is nearing an end, and greater stability and firmness is likely to be apparent from now on.

During the first quarter of 1920 domestic borrowers floated $815,000,000 securities, or $233,000,000 more than for the similar period in 1919.

March imports aggregated $484,000,000, a new high record, and an increase for the month of $18,000,000. Exports at $820,000,000 showed an increase of $173,000,000.

Skilled workers are entering automobile plants in great numbers. There is a shortage in many lines. Postal employees say they cannot live on the salaries being paid by the government and there are constant defections, which are difficult to mend.

Mexican Oil Bullish.

Renewed activity in Mexican oil development is stimulating. New York advices renew talk of impending important deals and interests close to Pan-American affairs look for a stock dividend within the next six weeks. Much of the recent buying has probably been in anticipation of such a distribution.

Tobacco Stock Dividend.

Stockholders in the American Tobacco Company have been notified of a 75 per cent stock dividend on the common stock, payable August 1 to holders of record July 15. This will not interfere with the declaration and payment by the American Tobacco Securities Corporation of the regular dividend of $1.25 a share in June.

Public Buying Liberties.

Indication that the public has ceased to be spendthrift and is again inclining toward thrift and sound investment is seen in the heavy inquiries for small-denomination Liberty Bonds at banks and brokers throughout the country. The demand has reached the Treasury Department, many dealers having exhausted their available supply of the popular sizes of these securities, it was announced today by the savings division of the Treasury Department. To supply the large over-the-counter demand for $50 and $100 bonds at present favorable market prices the Treasury Department has issued instructions to the Federal reserve banks which will expedite exchange of bonds of larger denominations for the small units. The instructions also provide ways and means by which banks and dealers may obtain the smaller denominations in the first instance if their customers require them.

Los Angeles Stocks.

Considerable trading, but in small lots. A few shares sufficient to run the price up or down. Public not participating to any great extent. Oils in better shape than other groups, but bull sentiment confined

(Continued on Next Page.)

LATEST NEWS OF FOOD PRICES.

Flour Again Advances; Bread is Said to be Due for a One-Cent Rise.

Local flour millers advanced prices for all grades of flour with the exception of the soft wheat flours to the extent of 40 cents per barrel yesterday, making a total advance of 80 cents per barrel during the past week. The wheat situation as such, stated Jacob Loew, president of the Capitol Milling Company, that further advances of flour in the near future are probable. With this advance, a new high level was established. The railroads, says Mr. Loew, are able to move very little wheat to the terminal markets at the present time, with the result that the supplies in the hands of the millers are short. The advance of flour prices will probably bring about an advance in the price of bread, local bakers having announced their intention several days ago of advancing bread prices 1 cent per loaf if flour continued to rise.

Butter dropped 2 cents per pound on the local produce market yesterday, making a decline of 4 cents per pound since Monday. The declining prices are due to the increasing supplies for local consumption, with the approach of warmer weather, together with a lessened demand from the outside markets for the local product.

LATEST PRICES ON BUTTER AND EGGS.

LOS ANGELES, May 6.—Butter, creamery extras. Produce Exchange closing price, 51 per lb.

Eggs, cases included—Fresh extras, Produce Exchange closing price, 41 per doz.; case count, Produce Exchange closing price, 43 per doz.; pullets, Produce Exchange closing price, 40 per doz.; pewee pullets, Produce Exchange closing price, 29 per doz.

Cheese—California flats, 27 per lb.

SAN FRANCISCO, May 6.—Butter, unchanged. Eggs, firsts, 41; extra pulletes, 41; undersized, 35. Cheese, old style California flats, fancy, 25.

NEW YORK, May 6.—Butter, unsettled; creamery, higher than extras, 60½@61; extra, 59½@60; firsts, 57½@59; packing stock, current make, No. 2, 40@41. Eggs, irregular, unchanged. Cheese, firm; State whole milk flats, current make, white and colored specials, 28@28½; others, unchanged.

CHICAGO, May 6.—Butter, lower; creamery, 47@59. Eggs, higher; receipts, 24,771 cases; firsts, 42@43; ordinary firsts, 38@40; at mark, cases included, 40@42.

FINANCIAL.

OFFICE OF THE TIMES.
Los Angeles, May 7, 1920.

Bank clearings yesterday were $17,241,057.21, an increase of $16,587,977.32, as compared with corresponding day in 1919.

	1920.	1919.	Inc.
Monday	$18,021,397.32	$6,399,758.02	$4,925,620.40
Tuesday—Holiday.			
Wed'day	14,912,852.79	6,457,524.79	4,914,717.25
Thursday	17,241,057.21	6,766,925.49	4,293,491.65

LOCAL STOCK EXCHANGE.

[Following were the closing prices and sales, as posted yesterday at the Stock Exchange, ground floor, I. W. Hellman Building.]

BANK LIST.

	Bid.	Asked.
Citizens' National Bank	$300.00	
Commercial National	190.00	
Farmers' & Merchants' Nat.	500.00	
First, National	472.50	$484.00
Guaranty Tr. & Sav.	300.00	305.00
Hibernian Savings Bank	200.00	220.00
Home Savings Bank	195.00	206.00
Merchants' National	190.00	200.00
Security Tr. & Sav. Bank	300.00	310.00
Union Bank & Trust Co.	137.50	150.00
U. S. National Bank	100.00	

BOND LIST.

(With Accrued Interest.)

	Bid.	Asked.
American Pet. Co.	97	101
Associated Oil Co.	95	100
Associated Oil Co., 1st Reg.	92	
Associated Delta Farms	103	
California Packing Co.	99	
Corona Power & Water Co.		100
Chanslor-Canfield Mid. Co.	100	
Edison Elec. Co., 1st Ref.	95½	98½
Edison Elec. Co., old issue	90	
Edison Telephone Co.	85	90
Home Tel. Co., 1st Ref.	75½	81
Huasteca Pipe Line	75	
Los Angeles Gas & Elec. Co.	92½	
L. A. Gas & Elec. Co.	92	97
L. A. Pacific, 1st Con. Mtge.	80	85
L. A. Pacific Ry., 1st Ref.	87	
L. A. & Pasadena Elec. Ry.	79	93
L. A. Public Market Co.	100	
L. A. Railway Co.		77
L. A. R. R. Corp. 5s	89	92
Philadelphia Trans. & Tr. Co.	99½	101
National Co. of California	13½	20
Pacific Electric Ry. Co.	79	
Pacific Light & Power Co.	94½	99
Pacific L. & P. Gtd.	87	
Palmer Union 6s	90	93
Pasadena Home T. & T. Co.	93	95
Pred. Transportation Co.	99	100½
S. P. Co., S. F. Ter. 1st Mtg.		95
S. P. Co. 10-year Coll.	73	
S. P. Co. 20-year Conv.	78	
S. P. Co. 20-year Conv.	100	
S. P. R. R. Co., 1st Refg.	94½	
Union Oil Co.	99¾	99¾
Union Pacific Transportation Co.	94½	97½
U. L. & P. C. & T. Co.	75	85
Visalia Water Co.	99½	
Whittier Home T. & T. Co.	70	80

INDUSTRIAL LIST.

	Bid.	Asked.
California Delta Farms	$ 46.50	$ 48.00
California Hospital	90.00	
California Packing Co.	75.12	
Consolidated Realty Co.	75.00	
Globe Gr. & Mill Co.	160.00	190.00
Globe Gr. & Mill pfd.	7	6½
Goodyear T. & R.	1.05	1.45
Goodyear T. & R. pfd.	98.00	98.50
Goodyear Textile Mills		96.50
L. A. Athletic Club	9.00	12.00
L. A. Brewing Co.	90.00	
L. A. Investment Co.	50	55
Occidental Life		130.00
Pacific Mutual Life	200.00	
S. Joaquin L. & P. pfd.	60.00	73.00
S. Joaquin L. & P. com.	9.00	
S. Cal. Edison pfd.	96.00	102.50
S. Cal. Edison com.	52.00	63.00
S. Cal. Iron & Steel Co.	80.00	105.00
Title O. & T. Co.	250.00	
Title I. & T. Co.	130.00	
Union Sugar Co.	55.00	65.00

OIL LIST.

	Bid.	Asked.
Amalgamated Oil	$ 93.00	$ 95.00
American Crude Oil	.20	.30
Associated Oil	110.37½	110.87½
Brookshire Oil	.25	.30
Central	1.05	1.45
Continental Oil	.10	.15
Enos Oil Co.	.09½	.14
Fullerton Oil		9.00
Gen. Pet. pfd.	97.50	101.00
Gen. Pet. com.	137.75	139.25
Jade Oil Co.	14½	15
Maricopa Oil Co.	2.10	2.30
Midway Northern	.90	.95
Mt. Diablo	1.65	1.72
Nat. Pac. Oil Co.	14½	14¾
New Penn. P. Co.	.30	.34
Orinda Land	.20	.24
Pioneer Union pfd.	.20	.25
Palmer Union com.	.07	.09
Reserve Oil Co.	.51	.55
Republic Pet. Co.	37½	38
Rice Ranch Co.	.55	.58
Ryan	181.00	184.00
Union Oil of Delaware	80.25	80.50
United Oil Co.	12¾	13
Victor Oil	.19	.25
West Coast pfd.	100.00	120.00
White Star Oil Co.	07¾	08¼

MINING LIST.

Outside Districts—	Bid.	Asked.
Arizona Tom Reed	$ .02	
Adams Mining	.01	$ .01¾
Big Jim		.03
Big Jim	.05½	.04
Bonita Basin	.05	
Bonnie Rose	.01¾	
Gold Dust	.02¾	
Gold Zone	.02	.02½
Goldfield Bonanza	.01¾	.02¾
Lexington Arizona Mining	.06	.08
Mexican	.04	.05½
Nellie Mining	.03	
Ostman-United	.05	.06¾
Tramp Mining	.04½	.04¾
Telluride	.02¾	.05
Tom Reed	1.45	
United Eastern	2.42½	2.45
Other Districts—		
Black Hawk Tungsten	.10	
Coso Gold Mining	.10	
Coso Mines	.01¾	.01¾
Divide Syndicate	.05	.06
Gross Mining	2.72½	2.75
Hecla Mining	4.32½	4.50
Natomas Company	54.00	
Ore Assays	.02¾	.05
Richmond	.15	.20
Virginia Louise	.31¼	.40
Yellow Pine	1.00	1.04

SALES.

Morning session: 6000 Adams Mining at .01; 10 Associated Oil at 110.50; 10 do. at 110.75; 10 do. at 111.00; 1000 Coso Mines at .01¾; 5 General Petroleum at 138.75; 10 do. at 138.00; 20 do. at 138.25; 10 Goodyear pfd. at 98.00; 2000 Gold Ore Mining at .02¼; 1825 A. Investment at .82; 1 $50 1st Liberty Loan 3½s, 1917, at 89; 1 $100 1st Liberty Loan Conv. 4s, 1917, at 84½; 8 $100 do. at 84¾; 1 $50 1st Liberty Loan Conv. 4¼s, 1918, at 85.2; 2 $50 2nd Liberty Loan 4s, 1917, at 84½; 5 $100 do. at 84¾; 5 $50 2nd Liberty Loan Conv. 4¼s, 1918, at 85½; 2 $100 do. at 85¾; 1 $1000 3rd Liberty Loan 4¼s, 1918, at 89; 18 $100 4th Liberty Loan 4¼s at 84.6; 2 $50 do. at 84.8; 2 $50 do. at 85½; 1 $50 do. at 85.7; 19 $100 Victory Bonds at 99¾; 2 $50 do. at 99¾; 2 $100 do. at 99¾; $50 do. at 99½; 1 $1000 do. at 99¼; 2000 Mt. Diablo at 1.70; 1000 Midway Northern at .56; 1000 Republic Pet. at .37½; 1000 do. at .37¾; 2000 Sunnyside at .03½; 100 Tom Reed at 1.72; 1500 Telluride Mining at .60; 100 do. at .58; 500 do. at .59; 1000 do. at .58½; 100 United Eastern at 2.47½; 100 do. at 2.48; 1000 United Oil at .74½; 10 Union Oil of Delaware at 80.50; 5 Union Oil at 183.00; 1 $1000 Union Oil bond at 99¾.

Informal: 500 Gold Dust at .34; 500 do. at .33; 10,000 Gold Ore Mining at .02; 10 $100 1st Liberty Loan Conv. 4s, 1917, at 84¾; 1 $100 3rd Liberty Loan 4¼s, 1918, at 88¾; 200 Telluride Mining at .60; 2000 United Oil, B. 90, at .75.

Afternoon session: 1000 American Crude Oil at .27½; 10 10 Associated Oil at 110.75; 10 Goodyear 1st, at 99.00; 12,500 Gold Ore Mining at .02¼; 1000 Gold Dust at .32¾; 1 $100 1st Liberty Loan 3½s, 1917, at 89; 7 $100 1st Liberty Loan Conv. 4s, 1917, at 84¾; 2 $100 2nd Liberty Loan 4s, 1917, at 84¾; 1 $1000 2nd Liberty Loan Conv. 4¼s, 1918, at 85½; 6 $100 3rd Liberty Loan 4¼s, 1918, at 88¾; $500 do. at 88.8; 2 $50 4th Liberty Loan 4¼s at 84.9; 19 $100 do. at 85½; 1 $50 do. at 85.5; 1 $500 Victory Bonds at 99¾; 1 $100 do. at 99½; 1000 L. A. Investment at .80; 90 do. at .81; 250 Lucky Boy at .05¾; 1000 Sunnyside at .04; 1000 Republic Pet. at .37½; 2000 do. at .37¾; 100 Tom Reed at 1.71; 200 do. at 1.70; 2000 Telluride Mining at .58; 500 do. at .57; 2500 do. at .58½; 1000 do. at .57; 500 do. at .58; 1000 United Oil, B. 75; 2000 do. at .72½; 250 United Eastern at 2.45; 1 $1000 Union Oil bond at 99¼.

Informal: 10 $100 Victory Bonds at 99.

COTTON PRICES CLOSE STEADY IN NEW WORK.

MARKET OPENED STRONG, BUT EASED OFF 25 PER CENT UNDER PRESSURE.

[EXCLUSIVE DISPATCH.]

NEW YORK, May 6.—The cotton market was stronger and higher during the early trading today from the British industry of more universable weather conditions throughout the cotton belt, emphasizing the poor and late start the new crop is getting from entirely too much rain at intervals over the last six weeks from the Carolina States and from the Atlantic coast to the Mississippi district down to Florida, with drought during the period continuing over Western Texas, and also from the effects of the unseasonably cold temperatures which prevailed throughout the belt up to the beginning of this month. As heretofore mentioned, it is not believed in the cotton trade the market will suffer any important break at prices.

First prices advanced 75 to 125 points after rising about 35 points from the previous close prices became a trifle easier on realizing sales of the first twenty minutes. After showing net advances of about 20 to 45 points, prices turned easier under realizing. There was also some selling for a reaction after the early advance, which carried prices into new high ground for present movement. During the middle of the day the market was quiet, with prices easing off some 15@25 points below the high levels of the morning, but holding fairly steady around 38.50c for July and 34.50c for October. The market remained very quiet during the afternoon. Weakness developed near the close, with prices reaching the lowest level of the day. Final quotations showed a net decline of 25 points to an advance of 13 points.

The range:

	Previous				
	Open.	High.	Low.	Close.	close.
May	40.45	40.90	40.30	40.50	40.70
July	38.45	38.90	38.20	38.50	38.70
October	34.95	35.00	34.40	34.50	34.65
December	34.30	34.40	33.90	34.00	34.15
January	33.80	33.95	33.75	33.75	33.90
March	34.55	34.55	34.35	34.40	34.42
New Orleans—					
May	39.84	39.90	39.40	39.50	39.85
July	38.40	38.45	38.04	38.04	38.25
October	35.00	35.10	34.75	34.80	34.95
December	35.51	35.70	35.51	35.55	35.71
January	34.45	34.50	34.30	34.30	34.52
March	34.72	34.72	34.54	34.54	34.68

CORN PRICES ADVANCE ON BUYING MOVEMENT.

MAY OAT PRICES DECLINE UNDER HEAVY SCATTERED PRESSURE.

[EXCLUSIVE DISPATCH.]

CHICAGO, May 6.—Grain prices were lowest at the start and highest about the close, with all deliveries of corn and oats sold to new high figures on the crop. Excellent weather conditions over the West with better crop reports induced considerable local pressure sales. On the break strong commission houses absorbed the surplus in the pits and prices started upward. Shipping orders were rarely in evidence. Corn and had it not been for profit-taking and selling against offers the outturn might have been larger.

Corn had a range of 4¼@6¼ cents and ends 2½@2¾ for the day, closing within a fraction of the top. Corn gained 2¾@5¾ cents on the different futures and 5¾ cents on May, while oats rose 2¾@3¾ cents, pro 2¼@3 cents and barley 3 cents.

May corn showed increased commotion and touched $1.80 on the index, or 11 cents over the outside figure paid in the upside market for No. 2 yellow. Closing of a spread between May and July was made for part of the advance.

Oats declined 1@1¼ cent early on the weather and crop reports but the strength in corn proved too much for the bears and they had to cover. May was inclined to lag from the start being under pressure from scattered longs.

Corn—	Open.	High.	Low.	Close.
May	1.82½	1.80	1.82¾	1.80¾
July	1.66	1.72	1.67¾	1.71¾
September	1.59¾	1.63	1.58¾	1.62¾
Oats—				
May	1.04¾	1.06½	1.03¾	1.06¾
July	.77¾	.79¾	.77¼	.79¾
September	.76¼	.78¼	.76	.77¾

The Field In Which California Excels

As California is the land of greatest electrical opportunity, so also is it thereby justly famed for investment opportunity. Its industries, thriving upon sources of natural wealth, demand ever-increasing power supply.

Hydro-electricity is the only perpetual and certain power upon which California industries must depend. Progress in wealth, population and industry will be expedited in proportion to hydro-electric development. Plans matured and maturing assure tremendous development, which accounts for the fact that

Hydro-Electric Securities Lead As Investments

We have participated in the financing of the strongest California hydro-electric corporations—among the largest in the world. The continuous improvement in earnings and operating conditions of these leading companies has been unimpaired by war and post-war conditions. These companies face the demands of the future with a stronger credit and greater property value than ever. Their securities yield from 7 to 7.70 per cent. They offer a range of maturities from a few years to half a century.

We will be glad to furnish you, without obligation, detailed information concerning them.

BLYTH, WITTER & CO.

U. S. GOVERNMENT, MUNICIPAL AND CORPORATION BONDS

521 Trust and Savings Bldg. Phone Broadway 327
LOS ANGELES

PASADENA 634 Chamber of Commerce Bldg. SAN DIEGO 624 First National Bank Bldg.

SEATTLE SAN FRANCISCO OAKLAND PORTLAND NEW YORK

Preferred as to Assets and Earnings

Dividends Free From Normal Federal Income Tax

Tax Exempt in California

If, when and as issued we offer subject to prior sale.

$250,000
Citrus Soap Company of California
Cumulative 7% Preferred Stock

Price 97½ and Accrued Dividend, Yielding About 7.20%

Total Authorized Issue $750,000—Outstanding $400,000
Dividends Payable Quarterly

The Citrus Soap Company established in 1890 and incorporated in 1907, manufactures soap, washing powder and glycerin. The business has been in the hands of the present management since 1910 and no change is contemplated.

The company distributes its products throughout the entire Pacific Coast, including the States of California, Oregon, Washington, Nevada, Idaho and Montana, as well as Alaska and the Hawaiian Islands.

Funds derived from the sale of this preferred stock will be used for the erection of a modern soap factory at the southwest corner of Union and Market Streets, San Diego.

Average net earnings for the past five years have been more than ample to take care of all dividend and sinking fund requirements on all preferred stock outstanding, including this issue.

The company has no bonded debt and may not create any without the assent of the holders of two-thirds of the preferred stock outstanding.

The company must maintain net quick assets equal to 100 per cent and net tangible assets equal to 150 per cent of the preferred stock outstanding.

Sinking fund commencing July 1, 1925, provides for the retirement of the present authorized preferred stock within 25 years at 10½ and accrued dividend (if not purchasable in the open market at a less figure.)

Delivery is now being made of Interim Receipts, exchangeable for Definite Certificates of the Company.

The legality of this issue has been approved by Mr. Henry J. Bischoff, San Diego, for the Company, and by Mr. Gordon K. Gray, San Diego, and Mr. W. P. Williamson, San Francisco, for Stephens & Company.

COMPLETE DETAILED CIRCULAR ON REQUEST.

STEPHENS & COMPANY
521 SOUTH SPRING STREET,
LOS ANGELES.

SAN FRANCISCO. SAN DIEGO.

WE OWN AND OFFER—

CORPORATION BONDS

	Rate	Maturity.	Yield About
B. F. Goodrich Co., 5 yr. Convertible Notes	7%	1925	7.40
Nevada California Electric Corp., 1st Lien	6%	1946	6.30
San Joaquin Light and Power Corp., "Deb. B."	6%	1929	7.00
*Southern California Edison Co., Gen. & Ref. Mtg.	6%	1944	6.40
*San Joaquin Light and Power Corp. 1st & Ref. Mtg. "C."	6%	1950	6.50
Standard Fireproof Bldg. Co., 1st Mtg.	6%	1940	7.00
The Steel and Tube Co. of America, Gen. Mtg.	6%	1944	6.40
Southwestern Bell Tel. Co., Convertible Notes	7%	1925	7.60

RAILROAD BONDS

*Canadian Northern Railway Co., Gt. Notes	5½%	1922	6.90
*Canadian Northern Railway Co., Gt. Notes	5½%	1924	6.90

MUNICIPAL AND DISTRICT BONDS

*Alameda School Dist. (L. A. County)	5½%	1921-1947	5.30
*Imperial Irrigation Dist. (Imperial County)	5 %	1949	6.00
*Manhattan Beach Water (L. A. County)	5½%	1921-1950	5.40
*Pico School Dist. (L. A. County)	5½%	1921-1935	5.30
*Tustin School Dist. (Orange County)	6 %	1922-1933	5.50

*Legal investment for Savings Bank and Trust Fund in California.

Full Descriptive Circulars Will Be Mailed on Request.

UNITED STATES GOVERNMENT BONDS

We deal at all times in the purchase or sale of all issues of LIBERTY and VICTORY BONDS and solicit your orders in handling these securities in any denomination and amount. We will be pleased to execute your orders in listed securities in all markets.

TORRANCE, MARSHALL & CO.
111-113 West Fourth Street, Los Angeles, California

10987 Phones Pico 966

United States Government
Liberty Loan Bonds and Victory Notes

Are exceptionally attractive investments at present prices.

Issues—	Maturity	Yesterday's Prices Yield Approx.
1st Liberty Loan 3½s	June 15, 1947	4.03%
1st Liberty Loan Conv. 4s	June 15, 1947	5.02
1st Liberty Loan Conv. 4¼s	June 15, 1947	5.22
2nd Liberty Loan 4s	Nov. 15, 1942	5.17
2nd Liberty Loan Conv. 4¼s	Nov. 15, 1942	5.41
3rd Liberty Loan 4¼s	Sept. 15, 1928	5.92
4th Liberty Loan 4¼s	Oct. 15, 1938	5.50
5th Victory Loan 3¾s	May 20, 1923	5.19
5th Victory Loan 4¾s	May 20, 1923	6.23

Orders executed on New York and Los Angeles Exchanges.

Ask for one of our pamphlets on tax exemptions of Liberty Bonds

Blankenhorn-Hunter-Dulin Co.
224 I. N. Van Nuys Bldg.
Los Angeles. Main 6801.

SAN FRANCISCO 1005 Am. Nat. Bank Bldg. SAN DIEGO 407 First Nat. Bank Bldg. PASADENA 810 East Colorado Street

PACIFIC GAS AND ELECTRIC CO.

Five-Year 7% Convertible Gold Notes

Details relative to this very attractive short-time security will gladly be furnished upon request.

Price to yield 7.70%

Application has been made to the Superintendent of Banks to certify these notes as legal investments for California Savings Banks.

BOND & GOODWIN
Members New York Stock Exchange
Title Insurance Building
Telephone Broadway 75
Chicago Philadelphia Seattle
San Francisco Minneapolis Portland

Street Improvement Bonds
TO NET 7%

Income Tax Exempt.

For Immediate Delivery

QUIRK BROTHERS
Telephone 12412
San Diego, Watts Bldg. Los Angeles, Hibernian Bldg.

BONDS

For Investment Both Municipal and Corporation

Send for our circulars.

We buy and sell all issues of U. S. Gov. Bonds

BOND DEPARTMENT
Citizens National Bank
Resources over $30,000,000.
5th and Spring Sts. Los Angeles

ARIZONA COTTON LANDS
And Mining Properties
D. W. HALL
604 Citizens Nat'l. Bank Bldg.

Gold Ore Stockholders

Important notice is being posted to stockholders of record. Send your address to

A. C. WERDEN
Goldroad, Arizona.

PIONEER HOUSE

E. F. HUTTON & CO.

MEMBERS

New York Stock Exchange
New York Cotton Exchange
Chicago Board of Trade

115 W. Fourth Street — Home Phone 10500, Sunset Main 2170
Hotel Alexandria — Home Phone F2618, Sunset Main 8060.
Pasadena— Hotel Maryland Tel. Pas. Oaks 68

Through Wires to Chicago and New York Without Relay.

WE OFFER AND RECOMMEND:

VILLE DE PARIS — SEVENTH AT OLIVE — B. H. DYAS CO.

8%
Cumulative Preferred Stock
of the B. H. Dyas Corporation.

Price $100 and Accrued Dividends a Share Yielding 8% to the Investor

Dividends paid every three months.
Free From Normal Tax.
Free From Personal Property Tax.

A Sound and Conservatively Managed Company

Stevens, Page & Sterling
STOCKS AND BONDS

T. C. STEVENS, JAMES R. PAGE, E. C. STERLING — 609-611 Van Nuys Building, 210 West Seventh Street, Los Angeles — PHONES: 61872; PICO 3076.

$1000.00 BUYS 2%
Of a $50,000 Capitalized Closed Oil Corporation
FACTS AND FIGURES
UNUSUAL

A locally organized oil company closed corporation capitalized at $50,000 with 100 acres in shallow territory located near one of California's heavy producing oil fields where there are more than 75 wells producing high gravity oil finds it necessary to seek outside assistance to complete their well number one, which is now down 1250 feet and showing for a good producer of high gravity oil. There are just ten thousand shares to be offered to the general public at $1.50 per share. People of vision will need no further word to cause them to buy every share of this stock they can get.

REMEMBER

Capitalization	$50,000
100 Acres	To Drill
Well Number 1	Down 1250 Feet
Closed	Corporation
In the Vicinity of	75 Producing Wells
Within 75 feet of	Pipeline
Just 10,000 Shares	To Be Sold
California	Corporation
The History of Companies of	Small Capitalization
Buy Your Limit at	$1.50 Per Share

The Stockholders will reap the benefit.

Maps and data on file in our office.

Make reservations by letter or phone for number of shares wanted.

ATTERBURY & TUTTLE
320 Title Insurance Bldg.
Phone 14206

7%
FIRST MORTGAGE SECURITY
Selected residences all new.

Interest by coupon at Citizens Trust & Savings Bank, Trustee. For any amount—$100.00, $500.00, $1000.00 denominations.

Why not make your investments in local securities that you can see and know about, and the value of which you can judge?

ELLIOTT & HORNE COMPANY
Bond Dealers Since 1904.
Mezz. Floor, Citizens National Bank Bldg.
10208 Phones Main 7255.

STEVENS, PAGE & STERLING
STOCKS AND BONDS
E. C. Stevens — James R. Page — E. C. Sterling
61872—Pico 3076 — 610 Van Nuys Bldg.

A. H. CRARY & CO.
MEMBERS CHICAGO BOARD OF TRADE
Stocks, Bonds, Grain, Cotton
DIRECT PRIVATE LEASED WIRE.
65304 — 119 W. Fourth St., Los Angeles — Main 7559
120 WEST FIRST ST., LONG BEACH.

KLINK, BEAN & COMPANY
PUBLIC ACCOUNTANTS
1020 Title Insurance Building, Los Angeles
San Francisco 60885—Main 3205 Los Angeles

LOGAN & BRYAN
Members New York Stock Exchange, New York Cotton Exchange
Chicago Board of Trade
LOS ANGELES OFFICE, 210 West Seventh Street
L. N. STOTT, Resident Partner — DEWITT HARLOW, Manager

ARONSON & COMPANY
BONDS — INVESTMENTS — STOCKS
Herman W. Hellman Bldg.
Broadway 5750

NEW YORK STOCK EXCHANGE

[BY A. P. NIGHT WIRE.]

NEW YORK, May 6.—Stocks were irregularly higher at the opening of today's market, wavering or uncertain at midday and heavy at the close, when realizing for profits caused general cancellation of gains in all but a few of the more speculative issues. Sales 900,000 shares.

Trading was animated by the same influences which have diverted the market from its recent downward trend, but lack of public interest or sustained bullish leadership finally reduced dealings to slender dimensions.

Pools again essayed to elevate the more popular issues of the industrial division, especially steels, equipments and oils, later taking up shippings and sundry specialities comprising the chemical and fertilizer groups, but their operations failed to enlist outside support.

The money market was easy in that the supply of call money at 7 per cent at all times exceeded requirements, but further contraction of time funds and merchants' paper was reported.

In a survey of general conditions for the first four months of the year, the local Federal Reserve Bank expressed the opinion that "very little progress towards a reduction of either commodity prices or credit volume" had been made.

On the other hand, there was much discussion among bankers with mercantile connections of the deflation now under way at leading business centers of the country. This movement is finding expression, they say, in wholesale and retail offerings of merchandise, particularly high-priced textiles and leathers.

The bond market gave a better account of itself than the stock list, representative industrials and rails tending higher, with a further recovery in Liberty issues, notably the 3½'s, which rose to 91.50, or 2¼ per cent over their recent low record. Total sales, par value, $13,350,000. Old United States bonds were unchanged on call.

STOCK QUOTATIONS IN NEW YORK CITY.

[Furnished by Logan & Bryan, Members New York and Boston Stock Exchanges, Van Nuys Bldg., Los Angeles.]

NEW YORK, May 6.—Following are the closing prices, sales, and high and low quotations today:

Sales.	Stocks—	High.	Low.	Closing bid.
	100 Ajax Tire	69	69	69
1,800	Alaska	1¾	1¾	1¾
	100 Atlantic Coast Line	....	....	87½
11,100	Atlantic Gulf & W. I.	171	169¼	169
	600 Allis Chalmers	37¼	37	36¾
	100 Allis Chalmers pfd.	....	....	95
	100 Alloy Steel	44	44	43¾
	500 Am. Beet Sugar	95	93	92
3,000	Am. Car & Fdy. Co.	135½	132¾	132½
	100 Am. Car & Fdy. pfd.	110¾	110¾	110¾
4,700	Am. Can Co.	44	43½	43½
	200 Am. Can Co. pfd.	90	90	89½
	700 Am. Cotton Oil	46	45	45¾
	900 Am. Drug Syndicate	12¾	12¼	12¾
	900 Am. Express	140¾	140	138
	900 Am. Hide & Leather	29¾	29¾	29¾
	1,400 Am. Hide & Leather pfd.	101¾	100	101
5,600	Am. Int'l Corp.	92¾	91	91¾
	300 Am. Linseed	83	83	83
1,900	Am. Locomotive	97½	95½	96¾
6,700	Am. Smelting & Refining	74¾	73¾	73¾
	900 Am. Steel Fdy. com.	87¾	86¾	86¾
	900 Am. Smelt. & Ref. Co.	61¾	60¾	60¾
	100 Am. Smelt. & R. pfd.	92	92	92
	500 Am. Sugar	131¾	130	130
	200 Am. Sugar pfd.	107	106¾	107
2,100	Am. Sumatra Tobacco	91½	89	89
	600 Am. Tel. & Tel. Co.	44¾	44	44¼
10,200	Am. Tobacco Co.	60¾	58¾	58¾
	200 Am. Woolen pfd.	42	41¾	41¾
5,200	Am. Woolen	113	111	111½
	200 Am. Zinc & Lead	16¾	16¼	16
1,700	Anaconda	39¾	38¾	38¾
3,900	A. T. & Santa Fe	80¾	80¾	80¾
	300 A. T. & Santa Fe pfd.	....	....	....
48,300	Baldwin Locomotive	120½	116¾	116¾
2,400	Baltimore & Ohio	34½	33	33
2,600	Bethlehem Motors	24¾	23	23
	100 Bethlehem Steel com.	92	90¾	90¾
34,400	Bethlehem Steel "B"	98	95¾	96¾
	100 Both Steel pfd 8s.	....	....	....
	500 Booth Fisheries com.	9¾	9¾	9¾
	700 Bosch Magneto	111½	111	110
	200 Butte & Superior Com.	25¾	25¾	25¾
	700 Brooklyn R. T.	13½	11	12
	400 Caddo Oil	18¾	18¾	18¾
1,200	Cal. Petroleum Co.	6¾	6¾	6¾
	100 Cal. Petroleum pfd.	67½	67½	67
	700 Canadian Pacific	118½	116½	117¼
2,000	Central Leather	144	142	144
1,100	Cerro de Pasco	47¼	46	46¾
6,700	Chandler Motors	150	144	144
900	Chesapeake & Ohio	53½	52	52
700	Chile Copper	16¾	16¾	16¾
1,100	Chino Copper	33¾	32¾	33
300	C. & O. W. I.	....	....	6
900	C. & G. W. pfd.	22¼	22¼	22
300	C. & N. W.	51½	51	51
1,100	C. M. & St. Paul.	35¾	35	35
1,900	C. M. & St. Paul pfd.	51¾	50¾	51
3,000	C. C. C. & St. L.	47¾	47¾	47¾
1,700	Cen. Cola	33¾	33¾	33
700	Colorado Southern	22	21½	22
1,300	Columbia Gas	....	....	59
1,400	Columbia Graphophone	39¾	36	36
3,800	Consolidated Gas	87¾	86	86
100	Continental Candy	12¾	12¾	12¾
8,200	Cont'l Can pfd.	93½	91	91½
1,100	Cont'l Oil Corp.	19¾	19¼	19¼
19,500	Corn Products	99½	97¾	97¾
3,800	Crucible Steel com.	143¾	140	140
4,500	Cuba Cane Sugar	54	53	53
400	Cuba Cane Sugar pfd.	81	80¾	80¾
100	D. & R. G.	6¾	6¾	6¾
1,100	D. & R. G. pfd.	11¾	10¾	10¾
1,400	Endicott Johnson	112¾	107¾	108½
2,400	Erie	20	19¾	19¾
600	Erie 1st pfd.	20	19¾	19¾
100	Erie 2nd pfd.	15¾	15¾	15¾
1,000	Famous Players	93¾	91	91
400	Federal M. & S. com.	15¾	15¾	15¾
1,500	Federal M. & S. pfd.	41¾	40¾	40¾
200	Fisk Tire & Rubber	28¾	28¾	28¾
400	Gaston Williams	13¾	13¾	13¾
200	General Cigars	62¼	62¼	62¼
900	General Electric	143¾	142	143
58,100	Gen Motors com (new)	81½	77	77
2,100	Goodrich Rubber Co.	64¾	63¾	63¾
1,400	Great Northern pfd.	82¾	82¾	82¾
8,800	Great No. Ore Ctfs.	32	31	31
500	Gulf States Steel	53¾	53¾	53¾
1,100	Hupp Motors	19¾	19¼	19¼
800	Hasbell Barker	69¾	68¾	68¾
300	Illinois Central	93¾	93	93
2,800	Inspiration Copper Co.	58¾	58¾	58¾
8,000	Industrial Alcohol	83¾	83¼	83¼
600	Int'l Harvester com.	104¾	102¾	104
1,200	Int'l Nickel	20	19¾	19¾
1,200	Int'l Paper	75¾	73¾	74¾
1,100	Inter-Met. Com. Co.	9¾	9¾	9¾
2,000	Inter-Met. Com. pfd.	15¾	12¾	13
2,500	Int'l Marine	44¾	43¾	43¾
1,700	Int'l Marine pfd.	87¾	85¾	86
800	Interstate Callahan	15¾	14¾	15¼
1,800	K. C. Southern	19¾	19¼	19¼
3,500	Kennecott Copper	27¾	27¼	27¾
500	Kelly Springfield com.	114¾	114	114
700	Keystone Tire Co.	33¾	32¾	33¼
9,800	Lackawanna Steel	82	79	79¾
200	Lee Tires	31¼	31¼	31¼
300	Lehigh Valley	43	43	43¾
1,400	Lorillard Tobacco Co.	144	140	140
500	Maxwell Motors	26	25¾	25¾
100	Do 2nd pfd.	19¾	19¾	19¾
2,000	May Dept. Stores com.	131	127	128
11,400	Mex. Petroleum Co.	183¾	178¾	178
800	Miami Copper Co.	22	22	21½
2,700	Middle States Oil	38¾	35¾	35¾
5,500	Midvale Steel	46	45	45
200	Minn. & St. L.	....	....	15¾
100	M. St. P. & S. S. M.	70	70	70
1,900	M., K. & Texas.	8¾	8	7¾
1,000	M., K. & Texas pfd.	12¾	11½	11¾
400	Montana Power com.	63½	62¾	62¾
4,500	Missouri Pacific	25¾	24¾	25
300	Missouri Pacific pfd.	41	40	40
3,400	National Lead	82¾	81¼	80
200	National Biscuit	110¾	110¾	110¾
400	Nevada Con.	13¾	13¾	13¾
700	N. Y. Air Brake	103	98	99
1,000	N. Y. Central	71¾	70½	70½
700	Nova Scotia Steel	60	59	59
4,100	N. Y., N. H. & H.	30¾	29½	29¾
1,600	N. Y. Ont. & W.	....	....	20
300	Norfolk & Western	92	92	92
1,200	Northern Pacific	75¾	75	75
1,200	Ohio City Gas	41¾	41¾	41¾
1,500	Oklahoma Producers	4¾	4¾	4¾
100	Ontario Silver	7¼	7¼	7¼
700	Otis Steel	28	27¾	27¾
100	Pacific Mail	30¾	30¾	31
29,900	Pan-American com	100	97¾	98¾
5,600	Pan-American pfd.	95¾	93	93½
2,100	Penn. R. R. Co.	40¾	40¼	40¾
300	Pierce's Gas	54¾	54½	55¼
8,200	Penn Marquette com.	28¾	25¾	26
700	Philadelphia Co.	38¾	38	37¾
21,000	Pierce-Arrow com	59¾	58¾	58¾
100	Pierce-Arrow pfd.	....	....	96
16,200	Pierce Oil com.	18¾	17	18¼
200	Pierce Oil pfd.	89	87¼	88
100	Pittsburgh Coal	59¾	59¾	58¾
1,400	Pitts & W. Va. com.	32	30¾	31
100	Pressed Steel Car.	102	100¾	100¾
1,900	Puente Allegre Sugar.	108¾	107	107
200	Pullman	118	115	115
700	Ray Consolidated	17¾	17¾	17¾
300	Ry. Steel Spring Co.	95¾	95	95
11,100	Reading	87	85½	85½
100	Do 1st pfd.	....	....	41½
200	Do 2nd pfd.	41	41	41
28,000	Republic I. & S.	99¾	97¾	97¾
14,500	Rock Island	34¾	33¾	33¾
300	Rock Island 7th.	74¾	74	74
500	Rock Island 8th.	63¾	63	64
8,600	Royal Dutch, N. Y.	115¾	113	114¼
600	Rumley com	37¼	36¼	36¼
100	Rumley pfd	....	....	64½
2,300	Saxon Motors	14¾	13¾	13¾
200	Seaboard Air Line	....	....	7¾
100	Sears-Roebuck Co.	....	....	218
31,400	Sinclair Oil	37¾	36¾	36¾
700	Shattuck Copper	10	9¾	9¾
2,700	Shell Trans. & Trading	82¾	79¾	80¼
500	Sloss S. S. & I. Co.	71	70	70
10,400	St. L. & S. F. com.	23¾	22¾	22¾
200	Do. 1st pfd.	32	31¾	31¾
5,800	Southern Pacific	86¾	85¾	85¾
5,700	Southern Railway	21¾	21¼	21¼
200	Southern Ry. pfd.	55	54¾	55
1,200	Stromberg Carburetor	79	78	78
21,600	Studebaker com	83¼	80¾	80¾
1,000	Stewart-Warner	45	44¾	44¾
100	Third Avenue Ry.	13	13	12¾
400	Tennessee Copper	10¾	10¾	10¾
19,300	Realogic Steel	92¾	87	89¾
57,700	Texas Oil	50¾	48¾	48¾
17,600	Texas Pacific	41¾	39¾	39¾
1,500	Tobacco Products	67¾	66¾	66¾
4,700	Transcontinental Oil.	16¾	16¾	16¾
2,200	Union Oil of Delaware.	81	80	80¾
2,100	Union Pacific	119	118	117¾
600	Union Pacific pfd.	....	....	82
1,500	Utah Copper	71	70	70
100	Utah Securities	....	....	24¼
3,000	United Food Products.	65	62¾	63¾
1,700	United Fruit	212¾	210¼	210¾
19,400	United Retail Stores	74½	71¾	72¾
200	U. R. R. of S. F. pfd.	23	23	22
8,100	U. S. Realty & Cons.	58¾	53¾	55¾
8,000	U. S. Rubber	109¾	98¾	99¾
36,600	U. S. Steel Cor.	97	95¾	95¾
800	U. S. Steel Cor. pfd.	107¾	107¼	107¾
200	U. S. Smelting	45¾	45¾	45¾
400	Va.-Car. Chemical Co.	70¼	68¾	69
100	Va. Coal & Coke	102	102	102
28,500	Vanadium Steel	83¾	81¾	81¾
1,500	Wabash	8¾	8	8
1,000	Wabash "A"	24¾	24¼	24¼
600	Wabash "B"	16	16	15¾
500	Wells-Fargo Express.	54½	54½	54¾
800	Western Union	85¾	85	84¾
1,400	Westinghouse	49¾	49¼	49¼
400	Western Md. com.	30¾	30	30
600	Western Pacific com.	29¾	29	29¾
200	W. & L. E.	10¼	10¼	10¾
2,900	White Motors	54	53	53¾
10,900	Willys Overland	19¾	18¾	19¼
200	Wilson Co. com.	68¾	68	68
100	Wisconsin Central	....	....	27¾
1,900	Worthington P. com.	74	71½	71
400	Superior Steel	51	50	48½
100	Cons. Cigars com.	60	60	60

Total sales of stocks—926,000 shares.
Total sales of bonds—$13,372,900.
Money—Opened at 7 per cent.; closed, 7 per cent.; ruling rate, 7 per cent.; last loan, 7 per cent.; highest, 7 per cent.; lowest, 7 per cent.

LATEST NEW YORK BOND QUOTATIONS.

[Furnished by Logan & Bryan, Members New York and Boston Stock Exchanges, Van Nuys Bldg., Los Angeles.]

NEW YORK, May 6.—Following are quotations on active bonds today:

	Close— Bid.	Asked.
Amer. Smelt. & Ref. 5s.	74	74¾
Amer. Tel. Col. 5s. 1946	76¾	77¼
Armour 4½s. 1939	75¾	77¾
B. & O. Ref. 5s. 1995	59¾	59¾
B. & O. Conv. 4½s. 1933	58¾	59¾
Cal. Gas Unifying 5s. 1937	83	84½
C. M. & St. P. Conv. 4½s. 1932	63¼	64½
C. M. & St. P. ten. & Ref. 4½s. 2014	....	55¼
C. R. I. & P. Ref. 4s. 1934	62	63
D. & R. G. Con. 4s. 1936	58	59
Gen. Northern 4½s. 1940	71	71¾
Illinois Central Joint 5s. 1953	70	71¾
Missouri Pacific Ref. 5s. 1923	....	82¾
Missouri Pacific Ref. 5s. 1926	....	82¾
Missouri Pacific Gen. 5s. 1975	....	69
Rio Grande Western 1st 4s. 1939	80¾	81¾
St. Lo. I. & S. F. P. L. 4s. 1950	53	54
St. L. & S. F. Adj. 6s. 1955	37	38
St. L. & S. F. 6s. 1960	44	44¾
St. L. & S. W. 5s. 1952	....	54
W. U. Tel. Col. Tr. 5s. 1938	70	70
Wilson 6s. 1941	74½	74½
Kansas City Sou. 5s. 1969	....	64¼
C.-G. W. 4s. 1950	35	35¼
Seaboard Air Line 4s. 1950	42	45
Colo. Sou. 4½s. 1935	68	69¾
C. & O. 5s.	72	73
Inter. Rapid Transit 5s.	....	53¾
Hudson & Manhattan Ref. 5s.	....	55¾

NEW YORK CURB CLOSE.

[Furnished by Logan & Bryan, Members New York and Boston Stock Exchanges, Van Nuys Bldg., Los Angeles.]

NEW YORK, May 6.—Closing quotations:

	Close— Bid.	Asked.
Industrials—		
Air Reduction	40	43
Aetna Explosive	9	9¼
Chevrolet	300	600
Curtis Aero.	9	10
Holly	48	52
Do. pfd.	92	97
Lake Tor.	3	3¼
Sub. Boat	13	14
United M.	45	65
U. S. Ship.	2¾	3
Wright-M.	3	6
Peerless	40	44
C. Asphalt	21½	22
City Serv.	250	255
Do. pfd.	67¾	67¾
Bankers	3	3¼
R. Candy	14¾	14¾
Tob. Exp.	24	25
Goldwyn	24	25
Oils—		
Barnsdall	2	4
Bos. Wyo.	⅝	13-16
Caddo	⅝	8¼
Elk Basin	8¾	9
Fed. Oil	2¾	3
Glenrock	2¾	3
Mid. Tex.	4¼	4¾
Merritt	15¼	15¾
Midwest Ref.	147	149
Midwest Oil	1¼	1¾
Northwest	29	32
Okmulgee	½	¾
Sapulpa	⅝	¾
Sequoyah	5-16	7-16
Island Oil	6¼	6¾
Mariand	4¾	5
Simms	29¾	29¾
White Oil	24	25
Prod. & Ref.	5	5¾
Ryan	3¾	3¾
Omar	4¼	4¾
Boone	3¾	4¼
Mines—		
Butte N. Y.	½	¾
Calaveras	30	32
Can. Cop.	1¼	1 3-16
Iron Blossom	¾	1
Ker Lake	4¼	4¾
Magma Cop.	34	36
Mason Val.	2	2¼
Miscellaneous—		
old	52	55
Do. new	53	53¾
Nipissing	8¾	9
Ohio Cop.	3-16	¼
Stewart	20	22
Tono. Ex.	2¾	3
Terrington	3	4
Cen. Cop.	3¾	4

OIL STOCKS.

[Furnished by A. H. Crary & Co., 119 West Fourth street, Los Angeles.]

NEW YORK, May 6.—Closing quotations:

	Close— Bid.	Asked.
Anglo	23¼	23¾
Barne S.	450	475
Buckeye	90	93
C'brook	225	235
Do. pfd.	102	105
Continental	165	175
Crescent	29	31
Cum'land	130	140
Eureka	110	120
Galena	62	66
Gld Sid.	98	102
Do. pfd.	95	99
Ill Pipe	167	172
Ind. Pipe	190	192
Nat. Trans.	9	11
N. Y. Trans.	169	170
Ozark Pipe	94	95
Ohio Oil	322	327
Inter. Pet.	37½	38
Penn. Mex.	47	52
Prairie Oil.	590	610
Prairie P.	207	212
Solar Ref.	385	400
S. Pipe	120	130
S. P. Oil	285	300
S. W. P. Oil	69	70
S. Oil Cal.	220	225
S. Oil Ind.	690	700
S. Oil Kas.	570	590
S. Oil Ky.	590	600
S. Oil N Y.	407	412
S. Oil Ohio	450	460
Do. pfd.	100	104
Swan & F.	90	98
Union P.	108	112
Do. pfd.	97	100
Vacuum	370	380
Washington	80	85
S. Oil Neb.	480	500

—Ex-dividend.

FOREIGN BOND LIST: LATEST QUOTATIONS.

[Furnished by Logan & Bryan, Members New York and Boston Stock Exchanges, Van Nuys Bldg., Los Angeles.]

NEW YORK, May 6.—Following are quotations on foreign bonds today:

Bonds—	Close— Bid.	Asked.
Anglo-French 5s. Oct. 1920	97⅞	98
U. K. 5½s. Nov., 1921	95	95¼
Republic of France 5s. 1961	84	86
Paris 6s. 1921	89¾	89¾
Marseilles 6s	87¼	89½
Dominion of Canada 5s. 1921	97	97¾
Russian Int'l 5½s. 1926	30	35
Dominion of Canada Ext. 5s. 1931	97	97¼
Dominion of Canada Ext. 5s. 1931	87¼	90
Dominion of Canada Ext. 5s. 1926	....	89
Argentine 1926	99¼	100
Argentine of Can. 5s. March, 1907	85	87¼
United Kingdom 5½s. 1937	85¾	86

FOREIGN EXCHANGE: LOCAL QUOTATIONS.

Following are the foreign exchange rates upon which local business was transacted yesterday, as compiled for the foreign exchange department of the Farmers' and Merchants' National Bank:

	Exchange rate.
London, per pound sterling	3.38
France, per 100 francs	6.17
Germany, per 100 marks	1.99
Italy, per 100 lire	4.91
Holland, per 100 guilders	36.00
Sweden, per 100 kroner	21.30
Norway, per 100 kroner	19.20
Spain, per 100 pesetas	17.08
Czecho-Slovakia, per 100 kroners	2.71
Greece, per 100 drachmas	11.70
Bulgaria, per 100 leva	3.63
Rumania, per 100 lei	1.73
Belgium per 100 francs	6.39
Jugo-Slavia, per 100 kronen	1.73
Switzerland, per 100 francs	17.91
Serbia, per 100 dinars	1.28
Denmark, per 100 kroner	17.15
Finland, per 100 finmarks	5.43
Hongkong, per 100 local currency	90.75

Buying rates—Great Britain, sight, 3.83; Canadian, currency, 11½ per cent. discount.

CLOSING PRICES OF GOVERNMENT BONDS.

LOS ANGELES.

	Bid.
1st Liberty 3½s	89.00
1st Liberty 4s	84.25
1st Liberty 4¼s	85.00
2nd Liberty 4s	84.50
2nd Liberty 4¼s	84.87½
3rd Liberty 4¼s	88.62½
4th Liberty 4¼s	85.62½
5th Victory 4¾s	96.00

NEW YORK.

1st Liberty 3½s	91.50
1st Liberty 4s	84.50
2nd Liberty 4s	84.92
2nd Liberty 4¼s	86.20
2nd Liberty 4¼s	85.00
3rd Liberty 4¼s	89.10
4th Liberty 4¼s	85.84
Victory 3¾s	96.00
Victory 4¾s	96.04

SHIP STORES.

[BY A. P. NIGHT WIRE.]

SAVANNAH, May 6.—Turpentine firm, 1.77½; sales, 176; receipts, 446; shipments, 178; stock, 19,958.

Rosin firm; sales, none; receipts, 1146; shipments, 650; stock, 19,958.

Quote: B, 14.50@15.00; D, 17.40@17.75; E, 17.60@17.75; F, 17.70@17.75; G, 17.75@17.90; H, 17.75@17.90; I, 17.80@17.90; K, 18.00@18.15; M, 18.25@18.30; N, 18.50@18.55; WG, 18.75; WW, 19.00@19.25.

CHICAGO EXCHANGE: PRICE RANGE, SALES.

[EXCLUSIVE DISPATCH.]

CHICAGO, May 6.—Range and sales on the Chicago Stock Exchange today:

Sales.	Stocks—	High.	Low.	Previous Close.	Close.
1,566	Armour Leather	16	15¾	16	16
70	Do. pfd	95½	95	95	95
200	Armour 11d	97	96¾	96¾	97
25	Beaverboard	56½	56½	56¾	55
10	Booth	10	10	10	9¾
50	Briscoe Motors	60	60	60	60
15	Bunte Bros.	16¾	16½	16¾	17
20	C. C. & C. Sys pfd	6	6	6	6
205	Cudahy	93¾	91	93	90
85	Com. Edison	104¼	104¼	104½	104¼
90	Cont'l Motors	10¾	10¾	10¾	10¾
15	Deere pfd	97	97	97	96¾
65	Diamond Match	115	115	115	115
400	Elder	25¾	25¾	25¾	25¾
70	Great Lakes D.	70	70	70	70
350	Godchaux	60	59	60	59
320	Hupp Motors	19¾	19¾	19¾	19
100	J. I. Case Plow	18	18	18	18¼
21,650	Libby	30¾	28¾	29½	30¾
35	Midwest Ut. pfd	38	38	38	38
400	Mont. Ward	33¼	32¾	33¼	32¾
1,800	Nat'l Leather	13	12¾	12¾	12¾
150	Orpheum	30	29¾	30	29¾
70	Public Service	69¾	69¾	69¾	70
60	Quaker Oats	260	255	260	262
50	Do. pfd	90¾	90¾	90¾	91¼
20	Rec Motors	23¾	23¾	23¾	24
20	Sears-Roebuck	222	222	222	215¼
655	Shaw	17½	17½	17½	17½
115	Stewart Mfg.	45	44	45	45
2,845	Stewart-W.	45	44	44¾	45
1,000	Swift	117	116¾	116¾	116¾
5,830	Swift Int'l	42	40¾	40¾	40
100	Thompson pfd	104½	104½	104½	105
2,400	Union Carbide	85¾	84	84	84¾
50	Un. Paperboard	26	26	26	25½
21	Do pfd	90	90	90	92½
1,925	Un. Iron W. Ctfs	40¾	40	40¾	40¾
200	Waldorf	22¾	22¾	22¾	22¾
525	Wahl	44½	43¾	44¼	44
110	West. Knitting	19¼	19½	19½	20½
10

NE
STMENT

ering of our guaranteed First
ge Certificates with recom-
ion by such representative
s those appearing herewith is
e of their dependability.
guarantees" yield a good in-
ith prompt payment of both
l and income, absolutely
eed by this corporation, the
exclusive Mortgage Guaran-
pany outside of the City of
rk.

convenience of investors re-
n Southern California cities
an Los Angeles, arrange-
s been made for the distribu-
sale of these "guarantees"
the financial institutions
herein. You can readily ob-
information from their of-

GAGE GUARANTEE COMPANY
626 SO. SPRING ST. MAIN 6507
LOS ANGELES, CAL.
Resources $15,000,000

NEY
ion Pictures!

st of a series of advertisements in which offer the stock of the Metropolitan Film rporated under the laws of the State of This Company will produce as its first pic- es of Disaster," a most unusual picture. y future advertisements will tell you. In desire to call your attention to the startling
C. E. MILLER.

Street Journal says: "The gross income cture houses in the United States increased from $675,000,000 to $800,000,000 f $125,000,000. There are now under elve hundred new theaters at a cost of illion dollars. There are 15,000 motion in the United States, as against only the rest of the world combined—an in- expansion possibilities of the industry, fact that American-made films now pre- here and in foreign lands."

Picture World of February 21st—one Motion Picture Trade Journals, contains nine big theaters, that are being built in in the United States, at a total cost of The list includes only those which will or more.

ve been compiled which show that the business has already enjoyed a growth of ce the advent of Prohibition. These are h have caused Wall Street financiers to ess. The demand for good features— st be had by the better class of theaters, the supply. That is evidenced by the ave on file, the application of big film ver the United States, for the first produc- Metropolitan Film Company. "The Dress

y next advertisement.

g subject to prior sale or withdrawal, any old portion of 75,000 shares 6% cumula- tock of the Metropolitan Film Company, per share, which also carries share for on stock as a bonus.

E. MILLER
BONDS INVESTMENTS
rchants National Bank Building
Telephone 15514

HERS STREET IMPROVEMENT INCOME TAX EXEMPT
The Street Improvement Bond Co.
201 Hibernian Bldg. Los Angeles, Cal.

RAKE, RILEY & THOMAS
t, Municipal and Corporation Bonds
310-14 VAN NUYS

CHEADLE BORCHERS
NDS AND INVESTMENTS.
Bldg. Los Angeles, Cal.
Telephone Broadway 161.

e Loans on Improved Prop
IN ANY AMOUNT
e Company Citizens National Bank
10208

We Offer For Sale
10% First Mortgages
$500 to $5000 each
GUARANTEED
by Los Angeles Investment Company.
Mortgages secured by new business property in Southwest Los Angeles.
Interest, Taxes on property covered by Fire Insurance paid by the Los Angeles Investment Company. Mortgages signed by the owners now occupying premises.
Property shown by appointment.
Mortgage and Mortgage Department
Los Angeles Investment Co.
6th and Broadway
Main 8057.

H. Willard & Co.
Land Bldg. 624 S. Spring St. 14515.
WILL SELL
10 Bit Jarmes Superior...$1.15
10 Bent Oak(s) Royalty...$70.00
10 Liberty Oil & Dev.....30c
10 Mex Petroleum, Pfd.....23c
10 Monarch Crude Oil.....$1.05
10 Oil Contracts' D. & R...95c
10 Palm Oil.....8c
10 Pan-American Petroleum, Stock.....60c
10 Pan Am Frank Oil.....Cheap
10 Pan Am Trico Oil.....2½c
10 Red Petroleum.....75c
10 Sapulpa Refining.....Cheap
10 Sapulpa Ref. No. 1 Oil.....$2.25
WE HAVE POSITIVE BARGAINS IN
10 Standard Louisiana Oil
10 Standard Verba
10 Standard United
10 Sunset Oil & Refining
10 Trinity Oil & Dev.
WE WILL PAY CASH
10 Transcontinental Crude Oil
10 Tri-State Oil
10 Tulare United
10 Union Oil & Dev.
BUY LIBERTY BONDS AND W. S. SAVINGS STAMPS
Gold price paid for 4ths

OR SALE
10 Amalgamated Oil
10 Amerada
10 Arkansas Fuel
10 Barnsdall Corporation
10 Boston Consolidated
10 Cadillac Oil
10 Calumet & Arizona
10 Calumet & Hecla
10 Cardinal Petroleum
10 Carter Oil
10 Chino Copper
10 Cities Service
10 Colorado Oil & Gas
10 Consolidated Copper
10 Continental Oil
10 Crescent Oil & Gas
10 Cumberland Pipe Line
10 Eureka Corporation
10 Federal Oil
10 Galena Signal Oil Pfd.
10 Gilliland Oil
10 Glenrock Oil
10 Goodrich Rubber
10 Granby Consolidated
10 Hudson Motor
10 Indiana Pipe Line
10 Island Oil & Transport
10 Kansas Gas & Electric
10 Kelly-Springfield Motor
10 Kennecott Copper
10 Lone Star Gas
10 Louisiana Oil
10 Magnolia Petroleum
10 Maracaibo Oil Exploration
10 Marland Oil
10 Mexican Petroleum
10 Midwest Refining
10 Mountain Producers
10 National Transit
10 New Idria Quicksilver
10 New York Transportation
10 Northern Pipe Line
10 Ohio Cities Gas
10 Ohio Fuel Supply
10 Ohio Oil
10 Pan American Petroleum & Transport
10 Penn-Mex Fuel
10 Pennsylvania Coal & Coke
10 Pierce Oil
10 Pittsburgh Coal
10 Prairie Oil & Gas
10 Prairie Pipe Line
10 Producers & Refiners Corporation
10 Pure Oil
10 Ray Hercules Oil
10 Republic Iron & Steel
10 Republic Rubber
10 Royal Dutch
10 Sapulpa Refining
10 Shell Transport & Trading
10 Simms Petroleum
10 Sinclair Oil & Refining
10 Southern Pacific
10 Southern Pipe Line
10 Standard Oil of California
10 Standard Oil of Indiana
10 Standard Oil of New Jersey
10 Standard Oil of New York
10 Stewart Oil
10 Submarine Boat
10 Texas Company
10 Texas Pacific Coal & Oil
10 Tidal Osage Oil
10 Tide Water Oil
10 Transcontinental Oil
10 Union Tank Line
10 United Fruit
10 United Profit Sharing
10 U. S. Cast Iron Pipe & Foundry
10 U. S. Industrial Alcohol
10 U. S. Rubber
10 U. S. Steel
10 Utah Copper
10 Vacuum Oil
10 Virginia Iron, Coal & Coke
10 Western Pacific Oil
10 Western Pipe Line
10 Westinghouse Electric & Mfg.
10 White Oil
10 Wilcox Oil & Gas
10 Wilmington Oil Refining
10 Wilson & Co.
10 Woolworth
10 Yukon Gold
10 Yuma Consolidated
10 Zinc Corporation
10 Zion Consolidated
10 Zion Oil & Trust
10 Zuni Consolidated
10 Louisiana Oil
10 Frank Oil
WE WILL PAY CASH
10 Rio Grande Oil
10 Tri-State Oil
10 Tulare United
10 Union Oil & Dev.
BUY LIBERTY BONDS AND W. S. SAVINGS STAMPS
Gold price paid for 4ths

LIBERTY VICTORY BONDS
Orders executed for cash or to be carried under the terms of the "MONTHLY PAYMENT PLAN"
Loaded on Request
RAYMOND & CO.
INVESTMENT SECURITIES
324 S. Hope Ave., Pasadena, Cal.

INVESTED NOW
WILL PUT YOU A QUICK RETURN. THOUSAND

REDONDO OIL

IMPORTANT DEVELOPMENT
Well No. 1, believed within 150 feet of oil.

Sworn Statement by Chas. Keller.

REDONDO BEACH, Cal., May 5th, 1920.

TO WHOM IT MAY CONCERN:

At a depth of 530 feet today, the drill in the Redondo Oil Well No. 1 encountered a formation known to me as COALINGA BLUE CLAY, or as some oil men term it, Coalinga big blue clay.

As a matter of fact, in all the Kern River oil fields—such as Bakersfield, Midway and the Coalinga fields—this same blue clay overlies the oil sand approximately one hundred to one hundred and fifty feet. There should be no difference in the Redondo field.

This substantiates my belief that the REDONDO OIL CORPORATION should soon have a shallow well, possibly in the next one hundred to one hundred and fifty feet.

I am watching developments and if this clay continues one hundred feet, I believe I can present to the stockholders of the REDONDO OIL CORPORATION their first shallow well of perhaps two hundred barrels production. (Signed) CHARLES KELLER.

Subscribed and Sworn to before me this 5th day of May, 1920.
(Signed) WYLIE M. BROWNING.
Notary Public in and for the County of Los Angeles, State of California.

If Well No. 1 comes in as predicted, the Directors will decide whether to drill deeper for a gusher. Development plans call for drilling of 5 wells. This work will be pushed as rapidly as possible.

BUY REDONDO STOCK NOW AT $1.25
BEFORE ANOTHER ADVANCE IN PRICE

USE THIS COUPON

BURKE & CO. LICENSED BROKER
338 Citizens Nat. Bank Bldg.
Los Angeles Office: Tel. 62777.

MAIL TODAY.

Inclosed please find $..... in payment for..... shares of Redondo Oil Corporation stock.
Name .....
Address .....

NOTICE

Stockholders having options are requested to mail them to us at once if they do not intend to take them up.

German Marks
Advanced again yesterday. Show a gain of over 20% since April 15th.

WE WILL SELL:

Hamburg 4½%	$25.50
Berlin 4%	25.00
Cologne 4%	28.50
Dresden 4½%	29.00
Bremen 4½%	29.00
German Govt. 5%	22.00

No Commission
Above Prices per 1000 Mark Bond. Pre-War Value $238.20.
German Mark Currency, $3.80 per 100.
Foreign drafts at daily exchange prices. Bonds, stocks and securities dealt in on any exchange in the world, bought, sold or quoted.
Detailed information on request.
Questions gladly answered.
Market Letter No. 103 free on request.

E. H. SCHIEK & COMPANY BROKERS
Members L. A. Stock Exchange
620 I. W. Hellman Building
124 W. Fourth St. Pico 3891

TEX-LOU MAPS
LARGEST MAP DISTRIBUTORS in the WEST
150,000 maps mailed without charge to interested investors during 1919
FOUR FREE MAPS
We will mail you (sealed) without charge our colored oil development and geological maps of Texas and Louisiana—also latest map of the new Redondo (California) oil field and birdseye view maps of the California fields. These maps are of untold value to stockholders and investors. (We pay postage)
ALL FOUR MAPS MAILED YOU FREE
Quotations on blueprints of any field furnished on request.
DUNBAR & CO.
Publishers EL PASO, TEXAS
Dept. 31

See here!
MR. INVESTOR:
If you could buy at 10 cents shares in a producing oil company receiving cash enough to pay above 2% monthly on par of $1.00 or above 10% monthly on purchase price, would you invest? Now that is EXACTLY what a present purchase at 60 cents will ultimately amount to in shares of the
Midway Northern Oil
company listed on L. A. Stock Exchange. Shrewd financiers are investing heavily. Call, write or phone for details.
J. H. BLAGGE
332 Security Bldg. 61384, 10618

OPPORTUNITY IS SHORT
Tampico-Texas DEEDED OIL LANDS GO UP MAY 15.
Phone us. Write us. SEE US for full information.
BLACK, ROWLAND & COMPANY,
Suite 305 Merchants Nat. Bank Bldg.
Phones: 65129 and 13942.

California Texas Union Oil Co.
729 Black Bldg.,
Los Angeles, Cal.
Send for information about the unusual opportunities afforded for investment.

WE WILL BUY
PRODUCING OIL PROPERTY
PROVEN OIL LEASES
CALIFORNIA ONLY
NO WILDCATS
Estle Investment Co.
480 I. W. Hellman Bldg., Los Angeles.

WE HAVE
Ranger Refining Company Stock of Ranger, Texas
To offer at 3c per share
DAVID H. WEISS & CO., Brokers,
920 Consumers Bldg., Chicago, Ill.

FOREIGN BONDS

MUNICIPAL AND GOVERNMENT

Berlin 4%
Cologne 4½%
Frankfort 4%
Dresden 4½%
Stuttgart 4%
Leipsic 4½%
Munich 4%
Mannheim 4%
and others

Special prices on 100,000 Marks
French Victory 5%
English—Belgian—Italian

Wm. Cheadle Borchers
Bonds and Investments
608 Trust and Savings Bldg.
Sixth and Spring Streets.
Los Angeles. Phone Bdwy. 161

You-Can-Buy
ON OUR PARTIAL-PAYMENT PLAN

Richfield Consolidated
Harrington-Dumas
Richfield Union
Richfield United
Richfield-Superior
Placentia-Richfield
Republic Petroleum
Reality Oil & Dev.
Bell of Montebello
Montebello Crude
Mesa Oil
Allied Petroleum
Frank Oil
True Oil
Trojan Oil
Adams Drilling
Turner-Brooks Royalty Units
Hale-McLeod
Service Oil Co.
La Merced Oil
Texas United
United Oil
Honolulu Oil
Mascot Oil
Jerome Superior
Telluride Mining
Triangle Royalty Units
Montebello Unique & Ref.
Linda Vista
So. Cal. Oil
Redondo Oil
Big 1000 Acre
Tex.-Cal. Oil & Ref.

Or Any Other Stocks
On the Partial Payment Plan
One-fourth cash with order, balance in 10 equal monthly instalments.
Mail Orders Given Prompt Attention.

EDWIN KENNEDY & CO.
Members Los Angeles Stock Exchange and San Francisco Stock Exchange
720 S. SPRING ST. 105 ANGELES
GROUND FLOOR

UNION TERMINAL WAREHOUSE COMPANY
Los Angeles, California
WAREHOUSES WITH SERVICE
WAREHOUSING & DISTRIBUTION
737 Terminal St. Pico 75.

We Offer for Sale
Kinner Airplane $1.00
We recommend this. Come in and let us tell you about it.
Texas United...Snap True Oil..... 3c
Reality Oil..... 90c Rich. United..... 60c
INVADER OF OKLAHOMA..... $1.63
PERRY, CALKINS & CO.
715 Story Bldg., Los Angeles. Phone 60574.

DAILY EASTERN CITRUS MARKETS

CITRUS FRUIT SHIPMENTS.
SOUTHERN CALIFORNIA.

	Oranges.	Lemons.
Mar 5	150	20
Total cars to date this season	16,584	3,253
Total cars to same date last season	18,906	4,509
CENTRAL CALIFORNIA.		
May 4	42	0
Total cars to date this season	4,022	290
Total cars to same date last season	2,580	251

[EXCLUSIVE DISPATCHES.]

NEW YORK, May 6.—Three cars of navels, three cars of Valencias and two cars of lemons sold. Market is higher on navels, unchanged on Valencias. Lemon market is steady on 300s, lower on 200s. Weather fair.

NAVELS—	Avge.
Orchard, imp., NatO	$9.40
Orchard, NatO	9.30
Orchard, NatO	9.50
Standard, imp., NatO	8.25
Standard, NatO	7.95

NAVELS—	Avge.
Standard, NatO	7.85
Mission Imp.	7.80
Closter, CMPCo	7.75
Blue Mountain	7.00

VALENCIAS—	Avge.
Old Mission, CCC	9.70
Tesoro Blue, ASB	8.05

VALENCIAS—	Avge.
Golden Eagle, CCC	7.80
Tesoro Red, ASB	7.50
Tesoro Red, ASB	7.45
Red Band	6.90
Lady Rowena, CCC	6.80
Red Band	6.60

LEMONS—	Avge.
Rosamonte, STx	4.35
Rubland, STx	2.80
Verde Chase	2.05
Goblin	1.95

GRAPEFRUIT— (Halves.)	Avge.
Orchard, NatO	2.85

BOSTON, May 6.—One car of oranges and one car of lemons sold. Market is higher on oranges. Lemon market is unchanged.

NAVELS—	Avge.
Orchard, NatO	$0.10
Standard, NatO	8.00

LEMONS—	Avge.
Shamrock, NOx	3.50

LEMONS—	Avge.
Caledonia, NOx	2.75

GRAPEFRUIT— (Halves.)	Avge.
Orchard, NatO	3.25

PITTSBURG, May 6.—Five cars of oranges sold. Market is higher.

NAVELS—	Avge.
Gold Elephant, EO	$7.50
Paul Negron, Lavz	6.95

NAVELS—	Avge.
Carnation, FHS	6.80

VALENCIAS—	Avge.
Blue Star	8.50

SWEETS—	Avge.
Fancy	4.85
Pullman	3.90

SEEDLINGS—	Avge.
Blue Star	9.45

VALENCIAS—	Avge.
Lotus, OKs	9.05
Monogram, OKs	4.45

PHILADELPHIA, May 6.—Nine cars of oranges sold. Market is generally lower on account of increased supplies of California and Florida fruit.

NAVELS—	Avge.
Kenilworth	7.25
imp., AHx	$7.70
imp., AHx	6.50
Iris, DMx	7.60

NAVELS—	Avge.
S. Z. Blue	7.10
S. A. Red	6.75

VALENCIAS—	Avge.
Red Fan	7.10
Niagara, Sur	6.75
Symbol, Rit	6.75
Pioneer, LMx	6.10
Or. Cove, LMx	6.00

VALENCIAS—	Avge.
Blue Fan	8.00
Blue Fan	7.25

VALENCIAS—	Avge.
Lotus, OKs	9.05
Monogram, OKs	4.45

PRODUCE MARKET WEAK UNDER DULL DEMAND.

OLD POTATOES AND ONIONS STEADY; OTHER LINES DECLINE SHARPLY.

Demand was very slow for fruits and vegetables at the Wholesale Terminal yesterday; throughout the session the market reflected a weaker tone, and at the close most of the leading lines were being offered at prices below those of the preceding day. The weakness of the market was due principally to the fact that country and rail arrivals were again in heavy supply, while peddlers and retailers displayed very little buying interest. New potatoes were again lower, the majority of the sales of fancy stock ruling around $2.50 per 50-lb box, a decline of 50 cents per lug. Old potatoes and onions remained unchanged, although the offerings of the wholesalers and the farmers were absorbed very slowly. Liberal express and carlot receipts of Imperial Valley tomatoes during the past two days caused prices for this commodity to decline, best stock ranging from 62.75 to $3 per crate, a slump of 25 cents per crate. Market tomatoes were 1 cent per pound cheaper for all grades.

Imperial Valley summer squash was weaker, sales ranging from $1.10 to $1.25 per lug, as compared with $1.35 to $1.60 of the preceding day. Supplies of beans are increasing and the market for this commodity continues to show a downward tendency. All varieties yesterday ruled about 2 cents per pound lower. Cabbage supplies were again very light, due to the dullness of the shipping market for this commodity, and prices in the retailer were down 25 cents per crate, the top price for fancy stock yesterday being $2 per crate. Home-grown cucumbers declined 25 cents per dozen, while Illinois hothouse stock ruled from 15 to 25 cents per dozen lower, according to quality and condition.

Artichokes and rhubarb were the only commodities to show an upward tendency yesterday. Artichokes advanced 25 cents per dozen for all grades, while rhubarb was 25 cents per box higher, with demand moreover active for all varieties.

DAILY MARKET REPORT.

These are the actual prices obtained yesterday by the Los Angeles wholesalers from their sales to retailers, peddlers, hotels, restaurants, cafeterias, etc. Terms—Cash on the walk.

APPLES—Arrivals, 1 carlot; arrivals, Market firm. California: Delicious, fancy, best, 2.50@3.00; others, 2.00@2.50; 2@3 per lb.; Yellow Newtown Pippins, 2.00@2.75; 4@6 per lb.; Winesaps, 3.00@4.00; 4@9 per lb.; Arkansas Blacks, mostly 3.00@3.50; 2@3 per lb.; Northern Oregon and Washington: Gustesanburgs, extra fancy, 3.00@3.75; fancy, 3.00@3.25; choice, 2.75@3.00; 5 per lb.; Romo Beauty, 2.50@3.00; loose, 6@8 per lb.; Winesaps, 3.25@3.50 box; Arkansas Blacks, mostly 3.50 box, 7@8 per lb.; Delicious, 3.50@4.00 box; Winesaps, 2.00@3.50 box; Ganos, 3.00@3.25 box, 7 per lb.

ARTICHOKES—No arrivals. Market firm. Per dozen, 50@75.

ASPARAGUS—1 car California arrived; 350 crates arrived by express. Supplies moderate; market steady. Delta, section, best, 12@15 per lb.; No. 2, 8@10 per lb.

BANANAS—16 cars arrived; supplies liberal. Per lb. 8@10; red, 10.

BEANS—Six sacks green beans arrived by express; market weaker. W-x, 10@13 -er lb.; Kentucky Wonders, 12@15 per lb.

BEETS—Supplies moderate. Per dozen bunches, 40@50; per lb., 4@5; sacks 2.50@3.00.

CABBAGE—No arrivals. Market firm. Local stock, packed, 2.25@3.75; loose, 2.00@2.25; 2@3 per lb.; loose, 1.75@2.00.

LETTUCE—No carlot arrivals. Local stock, market steady to easier; prices unchanged. Iceberg, Crates, best, mostly 50@75; others, low as 25.

ONIONS—4 cars California arrived; 578 crates arrived by express. Demand and movement slow; market steady. Old, slightly sprouted, Stockton, scarce, White Globes, per cwt., mostly 7.00@7.50; new stock, supplies liberal. Imperial Valley and Coachella Valley, Bermudas, 2.50@3.00 crate, mostly 2.75; bags, 1.75@2.00, mostly 1.75; Imperial White, crates, 2.75@3.50; bags, mostly 1.75.

ORANGES—9 cars California arrived; supplies liberal. California navels, packed, best brands, 80's to 100's, 4.50@5.25. Local market: Packed, 3.75@5.00; large sizes per box, 2.00. Valencias, packed, best, 4.50@5.00.

PARSNIPS—Lugs, 1.00@1.50; sacks, 3.00@ 3.50 per dozen, 45@60.

PARSLEY—Per dozen, 15@20.

PEAS—No carlot arrivals; 15 sacks arrived by express. Local and Imperial Valley, market weaker, 6@8 per lb.; snow low as 4.

POTATOES—No arrivals; none on track. Market quiet; movement slow. Old stock: Stockton Burbanks, fancy and special brands, 6.75 @7.25. Idaho Russets, fancy, mostly 7.50. New stock: Market weak. Local Early and White Rose, No. 1's, 2.25@3.00, mostly 2.50; No. 2's, 1.00@1.50 lug.

RHUBARB—Supplies liberal; market firm. Local and northern stock: Strawberry, 1.75@2.00; Crimson Winter, 1.00@1.50. No arrivals.

SPINACH—Per dozen, 20@30; 2 per lb.

SQUASH—484 crates arrived by express. Imperial Valley, market weak. Summer squash, 1.10 @1.25 per crate.

STRAWBERRIES—No arrivals. Local; Market firm. Per crate, 4.00@5.00; best, mostly 4.50@ 5.00; per tray, 1.75@2.50.

TANGERINES—No arrivals. California stock, mostly 5@11 per lb.

TOMATOES—754 boxes arrived by express. Imperial Valley stock, supplies liberal; market lower; crates, 4.00@5.00. Mexicans, best, 13@14 per lb.

TURNIPS—No arrivals. Demand and movement moderate. Per dozen, 45@60; per sack, 2.00@2.50.

POULTRY PRICES TO PRODUCERS.

Hens, 3 lbs. and under, per lb.	.26
Hens, 3 lbs. and up to 3½ lbs., per lb.	.29
Hens, 3½ lbs. and up each, per lb.	.35
Hens, colored, 4 lbs. and up each, per lb.	.37
Broilers, 1 to 1½ lbs. and up each, per lb.	.38
Broilers, 1½ lbs. and up each, per lb.	.50
Fryers, 2½ to 3 lbs. each, per lb.	.40
Roasters, soft bone, over 3 lbs. and up, per lb.	.32
Stags, per lb.	.18
Old cocks, per lb.	.14
Ducklings, Pekins, 3½ lbs. and up, per lb.	.33
Ducklings, other than Pekins, 3½ lbs. and up, per lb.	.30
Old ducks, 3½ lbs. and up each, per lb.	.22
Geese, per lb.	.22
Young tom turkeys, 13 lbs. up, per lb.	.44
Young tom turkeys dressed, 13 lbs. up, per lb.	.50
Hen turkeys, 8 lbs. and up each, per lb.	.40
Hen turkeys, dressed, 7 lbs. and up each, per lb.	.41
Old tom turkeys, per lb.	.40
Old tom turkeys, dressed, per lb.	.41
Squabs, 9 lbs. per doz. and under, per lb.	.45
Squabs, over 9 lbs. and up per doz., lb.	.47
Old pigeons, per doz.	1.00
Belgian hares, 3 to 5½ lbs. each, per lb.	.17

THE HIDE MARKET: MILWAUKEE PRICES.

[EXCLUSIVE DISPATCH.]

MILWAUKEE, May 6.—Hides: Green, No. 1, according to weight, 14@20; No. 2 13@19; green No. 1 bull hides, per pound 12@18; No. 2, 11 @12; part cured hides, No. 1 (other grades in proportion,) 16@23; cured No. 1 hides, 20 pounds and up, according to weight, 18@23; No. 2, 17@22; cured No. 1 bull hides 16@17; No. 2, 15@16; dry salted hides, 20@24; No. 2, 27@32; dry flint hides, 35@40; No. 1 kips, Horse hides, No. 1, (according to size,) 7.00@ 9.50; No. 2, 6.00@8.50. Calf skins, G. S. No. 1 veals, 5 to 15 pounds 25@45; No. 2, 22½@ 43½; deacons, G. S. No. 1, 8 pounds and down, per piece, 2.75@3.00; No. 2, 2.25@2.50. Kips, G. S. No. 1 veals, 20@35; No. 2, 20½@39½; G. S. No. 1 grasser or fall, 25@30; No. 2, 22½ @23½; G. S. No. 1 runner, 20@25; No. 2, 18½ @23½; dry flint skins, 40@60; dry salted skins, 34@54.

NEW YORK METAL MARKET.

[BY A. P. NIGHT WIRE.]

NEW YORK, May 6.—Copper steady, unchanged. Tin, spot, 56.50; May, June, 56.37. Antimony and iron unchanged. Lead quiet; spot and May, 9.00. Zinc quiet; East St. Louis spot, 7.75@7.90.

CALIFORNIA DRIED FRUIT.

[BY A. P. NIGHT WIRE.]

NEW YORK, May 6.—Evaporated apples dull. Prunes firm for Californias. Apricots and peaches fair trade. Raisins firm.

LIVE-STOCK MARKET AT VARIOUS CENTERS.

[BY A. P. NIGHT WIRE.]

LOS ANGELES, May 6.—Hogs (hard grain-fed,) 125 to 175 lbs., 15.50; 175 to 225 lbs., 16.50.

Cattle (on foot, gross weight:) Steers, good, 12@12.50; medium, 11.50@12.00. Cows, good 10.00@10.50; medium, 9.00@10.00. Bulls and stags, 7.00. Calves, 125 to 150 lbs., 13.00; 175 to 225 lbs., 11.50.

Sheep—Ewes, 8.50@9.00; lambs, 14.50@15.00.

CHICAGO, May 6.—Cattle receipts, 12,000; beef steers steady to 15 cents higher; yearlings and handy weight steers strengthening most. Early top, 14.25 paid for mixed yearlings; bulk, 11.75@ 13.40; heavy cows slow; other she stock steady to higher; bulk butcher cows, 8.75@10.00; getters and cutters, 5.50@7.75; calves slow, stockers steady.

Hogs, receipts, 31,000; early trade mostly 25 cents higher; big packers doing little; bulk light, 15.25@15.50; top, 15.65; bulk, 250 pounds and over, 13.85@14.85; pigs 25 cents higher; bulk, 14.00@15.00.

Sheep, receipts, 14,000; no early sales; asking unevenly higher; best shorn lambs held at 19.00.

SOUTH ST. PAUL, May 6.—Hogs, receipts, 6100; mostly 25 to 40 cents higher. Range, 14.00 @14.75; bulk, 14.30@14.60.

Cattle, receipts, 2500; slow. Top steers, 7.00@ 12.50; cows and heifers, 6.50@12.00; calves steady, 5.00@11.00; stockers and feeders steady, 5.00@12.75.

Sheep, receipts, 400; steady. Lambs, 8.00@ 19.00; wethers, 12.00@14.50; ewes, 4.00@14.00.

PORTLAND, May 6.—Cattle steady; receipts, 21. Grain and mill-feed cows, 12.00@12.50; choice, 11.00@12.00; good to choice, 10.50@ 11.00; medium to good, 9.50@10.50; fair to good, 8.75@9.50; common to fair, 6.75@7.75; cows and heifers 10.50@11.50; good to choice, 9.00@10.25; medium to good, 7.50@9.00; fair to medium, 7.00@8.00; canners, 5.00@6.00; bulls, 6.00@9.00; prime light calves, 13.00@16.00; medium, 9.00@12.00; heavy, 6.50@8.00.

Hogs steady; receipts, 147. Prime mixed, 18.00 @19.00; medium, 14.00@15.00; rough heavy, 10.00@15.00; pigs, 12.00@15.00.

Sheep steady; receipts, 120. Spring lambs, 14.00@15.50; eastern, 15.00@16.00; light valley, 13.00@14.00; heavy, 12.00@14.00; common to medium, 10.50@14.50; yearlings, 13.00@14.00; wethers, 12.50@13.25; ewes, 8.00@12.00.

OMAHA, May 6.—Cattle receipts, 13,000; market slow, unevenly steady to 25 cents higher. Top, 14.85; bulk, 13.50@14.60.

Hogs, receipts, 45,000; market on beef and butcher cattle active; mostly 15@25 cents higher. Best beef, 13.00; stockers and feeders slow.

Sheep, receipts, 6000; lambs generally steady. Best clipped lambs, 17.90; spring lambs, 20.00; sheep and feeders about steady.

ST. JOSEPH, May 6.—Hogs, receipts, 7000; market steady to strong. Top, 14.75; bulk, 13.25 @14.65.

Cattle, receipts, 1500; 25 cents higher. Steers, 11.00@13.75; cows and heifers, 4.50@13.50; calves, 8.00@11.50.

Sheep, receipts, 4000; strong. Lambs, 18.50@ 20.00; ewes, 12.00@14.50.

KANSAS CITY, May 6.—Hogs, receipts, 8500; lights and mediums 15@25 cents higher. Top, 14.75; heavies steady to 15 cents higher; best lights and mediums, 14.00@14.65; bulk heavies 13.25@14.00.

Cattle, receipts, 8200; best steers 10@15 cents higher. Top, 13.75; she stock steady to strong. Bulk, 9.50@11.25; calves steady; mostly 10.50@ 11.00; bulls steady; feeders weak.

Sheep, receipts, 3000; steady to strong. Seventy-six-pound Arizona lambs, 19.00; small bunch native springs, 20.00.

BARLEY FUTURES TAKE STRONG UPWARD TURN.

At the close of the call on the local grain exchange yesterday higher prices ruled for all cereals. The market opened firm at the level of the preceding day, and, in sympathy with the sharp upward turn of the Chicago market, prices advanced steadily for all deliveries of milo and barley. At the close the near-by deliveries of milo ruled from 25 to 50 cents per ton higher, with a car on track selling for $3.20. In the futures market milo made an advance of 25 cents per ton, while June delivery was bid at $3.25¾, as compared with $3.02¾ on the preceding day. Offerings were light and little interest in immediate shipment barley. Futures delivery, however, advanced 50 cents to $1 per ton. All May delivery was $3 per ton higher, with sales at $3.32½ to $3.33¾; all June delivery was up $1.50 per ton, selling at $3.17½ to $3.22, and July and August deliveries moved up $1.75 per ton. Sales of barley during the call amounted to 800 tons. Corn sold at $3.17½ to $3.22. Kafir for twenty days' delivery brought $2.06 and $2.06¾.

DAILY BOARD QUOTATIONS.

Arrivals—Wheat, 7; barley 1; milo maize, 19; flour, 9; cereals, 1; beans, 3; C. S. and Products 1; poultry feed, 4; miscellaneous, 4; total, 40.

Miscellaneous—	Bid.	Asked.
No. 2 eastern milo, bulk	$ 3.05	$ 3.30
Milo maize, car lots—		
On track	3.20	....
In transit	3.18¾	....
10-day shipment	3.20	3.22½
15-day shipment	3.20	3.22½
20-day shipment	3.20	....
Barley—		
10-day shipment	3.28¾	3.40

FUTURE DELIVERY—100-TON LOTS.

Milo maize—		
All May	3.20	3.40
All June	3.25¾	....
Barley—		
All May	3.28¾	3.47½
All June	3.30	3.32½
All July	3.05	3.12½
All August	3.02½	3.07½
All December	2.97½	3.00¾

YESTERDAY'S SALES.

No. 3 mixed milo and kafir—	
1 car bulk shipt. 20 days from East	$2.95
1 car, bulk	2.90¼
Milo—	
1 car on track	3.30
Barley—	
400 tons all May	3.32½
100 tons all May	3.33¾
100 tons all June	3.17½
100 tons all June	3.20
100 tons all December	2.96¼

STOCKS AND BONDS IN SAN FRANCISCO.

[BY A. P. NIGHT WIRE.]

SAN FRANCISCO, May 6.—Following are today's closing quotations and sales on the San Francisco Stock and Bond Exchange:

Bonds—	Close Bid.	Asked.
Liberty Loan 3½s	91	91½
Associated Oil Co. 1st 5s, 1922	95¾	96¼
Cal. Gas & Electric Unif. & Ref. Mtg. 5s, 1937	82¼	84¼
City Elec. Co. 1st Mtg. 5s, 1937	79	....
First Federal Trust Co. 1st Mtg. 5s, 1942	90	....
Gen. Pipe Line 1st Mtg. 6s, 1925	94¾	....
Great Western Power Co. 1st Mtg. 5s, 1946	72¼	75
L. A. Gas & Elec. Corp. 1st Mtg. 5s, 1939	....	80
Natomas Co. of Cal. Gen. & Ref. 6s, 1925	71¾	72¼
Northern Cal. Power Co. Con. Mtg. 5s, 1949	71	....
Pacific Gas & Electric Co. Gen. & Ref. 5s, 1942	74¼	75
Pacific Electric Ry. 5s, 1942	....	70¼
Pacific Tel. & Tel. Co. 1st Mtg. Col. Trust 5s, 1937	80¼	....
San Joaquin L. & P. 5s, 1945	71	72
S. P. R. R. 1st Ref. 4s 2d	75	77
Union Oil Co. 1st Lien 5s, 1931	89¾	90
Valley Lo. Power Co. 1st 5s, 1930	71	....
Western Pacific Ry. Co. 5s, 1946	77¾	....

SALES.

Morning session—Bonds, 2000 United States 1st 4¼s at 85¾; 10,000 do. 2nd 4¼s at 85¾; 10,000 do. 2d 4¼s at 85; 5000 do. at 85¾; 20,000 do. 4th 4¼s at 85¾; 10,000 do. 4th 4¼s at 85¾; 5000 do. 5th 4¼s at 86¼; 1000 do. at 86¼; 9500 do. at 86; 2000 Cal. Gas & Electric 5s at 84. 5000 American Commercial 5s at 90; 1000 National Ice 8s at 98; 1000 Western Pacific Ry. 5s at 78½. Stocks: 35 Pacific Gas & Electric 1st pfd. at 80; 50 Pacific Gas & Electric common at 49; 75 do. at 46¾; 3600 Hawaiian Commercial & Sugar at 73½; 60 Union Sugar at 54; 25 Associated Oil at 110¼; 2000 North American Oil at 2.20; 200 Union Oil of Delaware at 31; 10 do. at 30¾; 10 General Petroleum common at 138¼; 80 do. at 138; 75 Cal. Packers common at 77; 50 Federal Int. Co. at 400.

Afternoon session—Bonds: 4500 U. S. Government 3½s of 1947 at 90; 2000 do. 2nd 4s of 1942 at 84½; 35,000 do. 2nd 4¼s of 1942 at 85¾; 7000 do. at 85¾; 4,000 do. 3d 4¼s of 1926 at 85; 15,000 do. at 85¼; 3000 do. 4th 4¼s of 1936 at 85¾; 46,000 do. at 85¾; 2000 do. at 85¾; 22,000

Sale of Lamps
At a Big Saving
Table Lamps, Floor Lamps and Silk Shades

$15.00 Floor Lamps $9.98

$20.00 Silk Shades $14.98

Rich Mahogany Finish

Big Garden Hose Special
A Good Garden Hose

1000 feet cut up in 50-foot lengths; ¾-inch size. Made by Los Angeles Rubber Co. Guaranteed 1 year. Regular value 20c foot.

This week, per foot 15c
25 feet, coupled $3.75
50 feet, coupled $7.50

Brown Betty Teapots
3 Sizes
65c, 75c, 85c Each

Thermos Bottles and Lunch Kits
Buy them now—will be much higher in summer.
$2.75 to $6.00

Candlesticks
White Enamel and Mahogany finish. Very useful and attractive. Several styles, each 75c

Trash Burner Stove
Burns old paper, rags, wood, trash of all kinds in the house or outside yard. Special $2.25

R. & R. Metal Polish
Shines the World
The best for brass, copper, nickel, tin, aluminum, plated ware, auto trimmings, etc.
See it demonstrated
½-pint can, each 25c
1-pint can, each 35c
1-quart can, each 50c
½-gal. can, each $1.00
1-gal. can, each $1.75
Used in nearly all large buildings in Los Angeles and Pasadena and Southern California.

Glass Wash Boards
The very best value ever offered. Extra strong. Full size, width 12½ inches, length 24 inches. Sale price, each 89c
Regular Value $1.25

Refrigerators
Big reduction this week on high-class white enamel Food Chambers.
$15.00 to $45.00

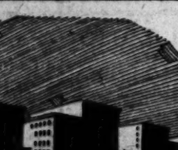

A Good Lawn Mower
The very best value in this city; 14-inch size, 4 cutting blades, 8-inch wheels. Regular value $10.50. Sale price, each
$9.00
Also large variety high-class Mowers from $16.00 to $20.00.

PYREX GLASS

PYREX GLASS CASSEROLES
7½-in. round... $1.75
8½-in. round... $1.90
9½-in. oval... $1.75
9½-in. oval... $2.25
8½-in. Pie Plate 90c
9½-in. Pie Plate... $1.00

Cups and Saucers

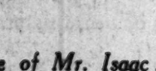

White China. Real China — two shapes. Worth regularly 45 dozen. This week only, each 25c
Not over a dozen to a customer.

Blue China Cups and Saucers

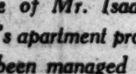

Thin eggshell china. Special this week, pair 35c

Keramic Glaze China Cement

Don't cry when you break a nice piece of china or glassware. Buy a bottle of this transparent cement and repair it.
On sale now..... 25c

PYREX GLASS PUDDING DISHES

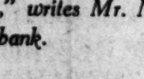

7½-in. Diam..... 90c
8½-in. Diam..... $1.20
9½-in. Diam..... $1.35
9-in. Bread Pan.... $1.00
10½-in. Utility Pan $1.20

Jantzen-Railsback Co.
242-246 So. Broadway Next to City Hall

A Great Store—Keeping Pace With a Great City
We Ship Goods to All Parts of the United States and Also to Foreign Countries.

"One of Mr. Isaac Milbank's apartment properties has been managed by the Borden Co. and the results have been most satisfactory," writes Mr. Nichols Milbank.

If your apartment is managed by us you'll be satisfied.

Golden Lee **Borden & Co.**
Buying, Selling, Managing, Income Property
Scientific Management of Apartment Houses
405 SOUTH HILL ST. SUITE 909
Telephone Broadway 8288

MURDER CLEWS ALL WORTHLESS.

Key to Banker's Slaying is Yet to be Discovered.

Detectives Balked in Hunt for Robbins's Will.

Also Baffled in Effort to Identify Dead Thief.

Detectives investigating the mysterious slaying of H. J. Robbins, 68 years of age, wealthy retired banker of 320 South Hobart boulevard, whose body was discovered early Tuesday morning in the rear of a lot at Fifth and Oxford streets, spent the greater part of yesterday searching for the dead man's will and in questioning the two sons, Howard and Harold Robbins. Late in the day Detectives Cline, O'Brien, Williams and Gamash reported that the will had not been found and that no new facts regarding the murder had been secured from the dead man's family.

Following fruitless investigation of worthless clews, the officers announced that they have nothing to work on and have been unable to unearth any motive for the killing. A second group of officers who spent the day attempting to identify the burglar slain on April 29 by a special watchman, and whose death was connected, the police believe, with the murder of Robbins by a mistaken plot for revenge by a friend, also failed to make any headway. No one was discovered who could identify the dead burglar and his address is still a mystery.

The investigators say the murder of the banker is one of the most puzzling mysteries ever to be presented to the police. Chief Home and his men will continue their efforts to find some definite clew from which to work.

From what the police have been able to learn, Robbins left his home shortly before 8 p.m. Monday. He was attacked at Fifth and Oxford streets by one or two men, and after being knocked down with a stone or a club, was strangled to death. His body was hidden away beneath two bales of hay on a lot in the rear of a house. The aged man's cries were heard at 8 p.m. by several persons in the neighborhood, but no investigation was made until the next day. Then the body was discovered.

An inquest will be held today at the undertaking establishment of Booth & Boylson.

FINDS EUROPE IS NO PLACE FOR TOURING.

ANGKLENO, JUST HOME FROM THE CONTINENT, SAYS TRAVEL IS ROUGH.

Just returned from an extensive tour embracing English and continental business centers, A. J. Snyder of the J. W. Robinson Company reports travel in those countries extremely difficult.

"I would advise Americans to spend their vacations on this side, for some time to come," said Mr. Snyder yesterday, "unless they are willing to put up with every sort of discomfort. It is next to impossible to get accommodations, either en route of after arrival, and the facilities for entertainment are meager everywhere."

Of prices in London, Paris and parts of Germany, Mr. Snyder said that the variations often so bitterly complained of by American buyers as unjust discrimination are in reality merely an effort to bring prices to a level, which will cover the discrepancies in exchange, so that no one country may buy to the exclusion of any other.

"England," said Mr. Snyder, "is pretty well sold up; Belgium is not up to usual in this respect and France is having great labor troubles which curtail her production. We shall have to go to Paris for fashions, for some time to come."

During his stay abroad, Mr. Snyder established headquarters for the J. W. Robinson Company at 2 Soho Square, London, and at 49 Rue d'Hauteville, Paris. Buyers for Robinson's will go abroad from time to time, as was the custom before the war.

TITLE HILL PUZZLE.

Torrens Test Suit Dismissed Without Clearing Law Point.

By stipulation, a test suit of a Torrens title certificate brought by Rogan & Co., of San Diego against Mr. and Mrs. E. O. Thomason and the Hellman Commercial Trust and Savings Bank, involving a delicate point in the issuance of registration certificates, was dismissed in Judge Shenk's court, leaving the point unsolved. Rogan & Co. attacked the constitutionality of the certificate on the ground that the omission of a $2000 mortgage deprived them of their property without due process of law.

AGAIN PROTEST CLOSING ORDER.

Los Angeles to Lose Needed Quartermaster Depot.

Appropriation Lack is Given as Reason for Action.

Merchants to be Big Losers as Result of Fiat.

Coincident with an announcement by Col. George H. Penrose yesterday that the Los Angeles quartermaster depot will be closed at the end of the fiscal year, June 30, steps were taken by the Chamber of Commerce and other organizations to have the order rescinded by Col. George H. Penrose, in command of the local depot.

Col. Penrose returned yesterday from San Francisco, where he received orders and final instructions in regard to the closing of the depot from Q.M.-Gen. Devol. Instructions were received last week from Washington ordering the local depot to prepare for closing in the near future, but definite orders were not received until yesterday.

Preparations for closing the depot are now under way. All subsistence supplies, clothing and ordnance will be shipped to San Francisco, and when that work has been completed the warehouses of the local depot will be closed and the motor transport service attached to the local depot will be sent to the northern depot. It is expected that this work will be completed by June 30, Col. Penrose stated yesterday, and the local offices of the depot will be closed not later than July 10. Thereafter the eight army camps and posts of Southern California, hitherto served by the local quartermaster depot, will be served by the San Francisco depot, all necessary supplies being shipped from San Francisco.

PROTESTS SENT.

Immediately upon receipt of this information the Los Angeles Chamber of Commerce sent protests to the War Department and to the representatives of Southern California at Washington. Largely through the efforts of the Chamber of Commerce and other civic organizations an order was received in November of last year to the effect that the local depot should be closed on December 31 was rescinded. While the status of the local depot since that time has not been definitely settled, it was believed that this depot would become a permanent establishment. Secretary Wiggins of the Chamber of Commerce stated yesterday that an effort would be made to get this order closing the quartermaster depot rescinded, and while the time remaining is short, it is hoped that the efforts will meet with success.

The reasons given for closing the Los Angeles quartermaster depot are that the appropriations by Congress for carrying on this work were so greatly reduced that curtailment of the activities of the quartermaster-general's department was made necessary. It was pointed out yesterday by Secretary Wiggins, however, that the quartermaster depot at Portland, which was also ordered closed last year, is still functioning, and that no orders closing that depot have been issued.

MEANS MUCH TO US.

The finance office, which has been working in conjunction with the local quartermaster depot, will remain open, no orders for its discontinuance having been received. With the closing of the Los Angeles depot, all purchases of supplies for the army camps and posts of Southern California will be made through the San Francisco quartermaster depot. Contracts for the purchase of supplies will be made by the San Francisco office, and since there will be no inspection office maintained in Los Angeles, such supplies as are purchased from Southern California merchants will be inspected by an officer sent down from the northern office.

During the past four months supplies to the value of more than $100,000 have been purchased from Southern California merchants for the camps within the zone served by the local depot, through the Los Angeles quartermaster depot. In addition, leases involving an expenditure of $50,000 have been made, and with the closing of this depot, these leases will be canceled.

AT SANTA ANA.

Karl D. Pancake, former newspaper man, new superintendent of Frank Chance's citrus ranch at Glendora, obtained a marriage license at Santa Ana Wednesday to wed C. Ruth Terry of this city. At the Chance ranch yesterday Mr. Pancake's mother stated that he had accompanied Mr. and Mrs. Chance to San Diego county and that she knew nothing of her son's wedding plans. The Chances will return to Glendora today. Mr. Pancake gave his age as 36 years and that of his prospective bride as 28.

Schools and Colleges

SUMMER SESSION—July 1st to Sept. 1st.
San Diego Army and Navy Academy.
Each year gains in popularity. A happy combination of light study and healthful sports, both under supervision, during summer months. $150 covers practically every school expense. Reservations being made. Write
CAPT. THOS. A. DAVIS, Pres., PACIFIC BEACH, CALIFORNIA.

CENTRAL BUSINESS COLLEGE SUMMER RATES, 3 MO., $40. BOOKS FREE. Secretarial, Commercial, Civil Service, Shorthand, Touch Typewriting, Book-keeping, Comptometer, Dictaphone, Elliott-Fisher Ledger Posting Machines, Banking. Main 6420. Esth. 1898. SIXTH FLOOR Chamber of Commerce Bldg.

URBAN Military Academy for Young Boys Exclusively. The best cost less in the long run. President Charles C. Burnett 800 So. Alvarado—52647

Commercial Experts' Training Institute
"The School of INTENSIVE Training"
COMPLETE BUSINESS, SECRETARIAL AND CIVIL SERVICE COURSES.
Grosse Building, Sixth and Spring Sts. Fico 395.

American Chiropractic Delightfully situated. Well equipped with X-Ray and other modern devices necessary for a thorough chiropractic education. All forms of Chiropractic and Drugless Technic. Diagnosis by medical, physical, microscopy and cupping. Day and evening classes.
Drugless College. Catalogue Free. 1926 S. Figueroa St. Phone 22264.

EGAN SCHOOL Not only a school for drama, but a school for general culture. MUSIC, DANCING, DRAMA in all their branches. Patronized by Oliver Morosco, John Cort and many others. Little Theater for Rent for Recitals and Amateur Theatricals.
Little Theater Bldg. 3324 So. Figueroa St. Home Phone 60515.

PAGE MILITARY ACADEMY A BIG SCHOOL FOR LITTLE BOYS
The largest school of its class in America. Pupils admitted at any time. In session the year around. Second semester opens Feb. 7. Send for Catalog. R. F. D. No. 7, Box 949. Phone 74214. ROBERT A. GIBBS, Headmaster.

California-Brownsberger Commercial College
In the Schools and College Building, 325 South Hope St., Los Angeles.
The High Grade Training School of the West.
STUDENTS ENROLLING DAILY
Send for Victory Year Book of Information.

(Store Open All Day Saturdays)

Choose Your Rugs and Draperies From the Vast Stocks at Hamburger's.
(Third Floor)

Hamburger's
ESTABLISHED 1881
HOME 10063 — PHONES — BDWY. 1168

Now—Choose Your Cretonnes or the Right Window Hangings for Summer.
(Third Floor)

The Furnishing of Home

Little Homes or Homes of many rooms—at lower prices is a specialty of Hamburger's. This week just at a time when June Brides are interested in such things, there are several very specially marked suites and pieces which we can assure you are not to be duplicated at the prices.

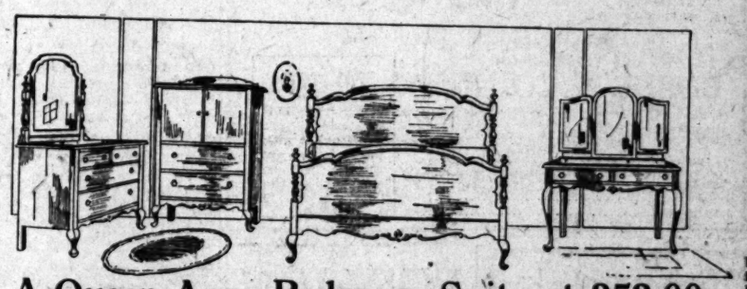

A Queen Anne Bedroom Suite at 353.00

Is particularly alluring with its dainty carvings which are so much a part of this early English Period. The price, too, is most attractive—large dresser, triple mirror toilet table, gentleman's chifforobe and full-size bed. American walnut.

Solid Oak Library Table, 13.95
Solid oak, rem... brown fumed finish. ... inches—has large drawer ... lower shelf. A ... opportunity not to be ...

Ask About Hamburger's Easy Payment Plan

Artists in Home Decoration

Are here at Hamburger's to help with all the problems that beset the path of home-furnishers. They will be glad to show you wall coverings, draperies, anything for the home. Ask about this helpful service.
(Third Floor)

Four Piece Bedroom Suites, 263.75

At this low price one may choose from finishes of old ivory, American walnut, genuine mahogany and golden oak. A suite particularly suited to bedrooms of limited floor space.

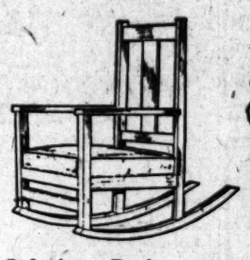

Oak Arm Rocker, 15.95
Consider carefully that it is made of solid oak, rich fumed finish, genuine leather auto spring seat and is most comfortable. Another typical Hamburger value.

Queen Anne Living Room Suite, 206...

Three pieces as shown in illustration. Wonderfully comfortable ... seat and back. Upholstered in deep toned tapestry. Very much underpriced ... arate pieces—davenport, 107.50, chair and rocker, each, 49.50.

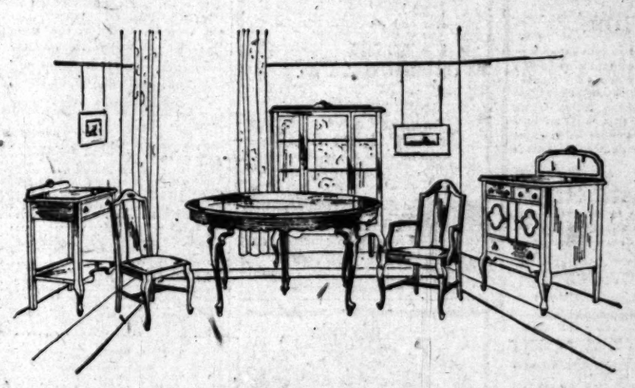

Queen Anne Dining Room Suite, 419.50

Consisting of a roomy buffet, glass door china cabinet, serving table, 48-inch extension table, 5 side chairs and one arm chair with leather seats. Made of brown mahogany. A splendid value for the home—419.50.

Tapestry Rocker and Chairs, 44.5...
Deep seats and wing backs ... rest in their depths, and the ... one not to be resisted. Spring ... figured tapestries to choose from.

Hamburger's Third Floor for Home Furnishings
(Third Floor)

Schools and Colleges

MACKAY BUSINESS COLLEGE Ninth and Main. Phone 62102. Secretarial, Book-keeping, Stenographic, Telegraphic and English Courses. Tuition $15 a month—may be earned by assisting with office work. Degree M. C. S. Day and evening classes. Founded by C. F. Railroad Company. 34th Year. Begin any time.

Pasadena Military Academy
On West Avenue 64, near Pasadena, 8 miles from Los Angeles.
A first-class school for boys, from 5th to 10th grades inclusive. Boarding and day pupils. Inquire of MR. C. M. WOOD, Supt., R. F. D. No. 2, Box 15, Pasadena. Telephone (Los Angeles) 20191, or (Pasadena) Fair Oaks 208.

WILLIS WOODBURY BUSINESS COLLEGE
Permanent Since 1894.
Individual Instruction.
Fifth Floor Hamburger Building, Los Angeles. Branches at Riverside and Santa Monica.

Schools and Colleges

LOS ANGELES MILITARY ACA...
Delightfully situated on Huntington Drive, near Pasa... SCHOLARSHIP, MILITARY TRAINING AND GENERAL CU... school that appeals to thoughtful and discriminating p... time. Phone 21411. Walter J. Bailey, A.M., Principal.

Y.M.C.A. *Teaches Auto Repairing by Actual Work*
Auto Electrical, Welding and Brazing, Vulcanizing, Machine Shop Practice, Driving.

CALIFORNIA MILITARY ACADEMY For Young Boys ... non-denominational ... 1500 S. ...

REBE...

Fiend A...

TWO MORE ... CONFESS...

"Bluebeard" After... Drowned Agne... Other; Total ...

Two additional wife murd... Watson yesterday during a clo... days of Dist.-Atty. Woolwin... trial of women known to have ... men. The two added to the g... men of Alberta, Can., and and ... said he could not remember. ... agues, he stated. The officers ... agues Wilson was slain and b...

Other admissions he made un... hour light on at least two oth... past hat night.

"Bluebeard", in accordance w... the dates or filing in the detail... names were drawn from him ... and continued into the evening.

DETAILS SIMILAR.

Miss Agnes Wilson marrie... some three years ago; ... he was using the nam... Newton Harvey. As w... one with so many of his wive... disappeared shortly after th... ceremony and no trace of her ha... been found. Watson's state... that he drowned her in Lake ... portion parallels two earlie... cases that Bertha Goodnic... Spokane and Mrs. Bertha An... Lake of Canada, other wive... Bluebeard, both of whom were ... Webber, witnesses during the recent ... Harry New, slayer of his ... Freda Lesser. They ... noted by Judge Willis to re... Watson's mental condition. ... opening of the conference ... alienists questioned Watson ... and throughout his ordeal ... studied the man with closest ... Their report, it is under... will be that Watson is men... unbalanced.

During the morning, the man was ... about the five murders he ... seriously confessed, the whole ...

TWO MYSTERIES.

While there is strong circumstan... evidence to support the belief ... this is the woman who was ... found in Lake Washington and ... Grace Watson says he cannot ... remember, the authorities are anx... to learn what became of Mrs. ... J. Rose, who, they believe, ... Mrs. Watson before she vanished ... her Los Molinos home last ... They also want to learn ... another woman known to the ... only as "Eleanor".

One of Watson's trunks was ... a deed to twenty acres of ... and a power of attorney signed ... Mrs. Rose. The land had been ... property, received from F. B. ... at his death in 1919. Watson ... owns, moreover, to have been ... Los Molinos, with the intention ... establishing a bank there, about ... time of Mrs. Rose's disappear...

"Eleanor" is known only ... letters and other articles ... bear that name and were ... among Watson's effects. ... theory that Agnes Wilson was ... and buried somewhere in ... California is strengthened ... fact that shortly before she ... from Vancouver she ... her friends she was going to ... and Mexico.

DOCTORS TEST HIM.

At the conference that yesterday ... from Watson his confession ... more murders, he was con... by Dist.-Atty. Woolwine, ... Cline, Chief Dep. Dist.-Atty. ... Deputy Sheriffs Couts and ... and Drs. Charles Allen and ... Webber, both of whom were ... witnesses during the recent ... of Harry New, slayer of his ... Freda Lesser. They ... noted by Judge Willis to re... Watson's mental condition. ... opening of the conference ... alienists questioned Watson ... and throughout his ordeal ... studied the man with closest ... Their report, it is under... will be that Watson is men... unbalanced.

During the morning, the man was ... about the five murders he ... seriously confessed, the whole ...

AS SUBSTITUTE ... AUTOIST'S JOY.

... Gallon of Liquid Hydro... gen Carries Car 250 ... Miles, is Claim.

CABLE AND ASSOCIATED PRESS.

ROME, May 6.—Dr. Pas... a noted chemist, has dis... ered a method of cheaply ... ing liquid hydrogen. It ... be used in driving auto... one gallon being suffi... for 250 miles. It also ... utilized in railway lo... tives and in the engines ... ocean steamers, he declares.